

Leader at Home
Ambitions Worldwide



Product Catalog - 2014

1	Rail Terminals and Accessories	18 - 155
	Screw Connection Terminals	
	AVK Series	22 - 37
	MVK Series	38 - 39
	Functional Terminals	40 - 41
	PB Series Terminals	44
	CPB Series Terminals	45
	High Current Terminals	
	Screw Type High Current Terminals	48 - 49
	AVK PB Series Terminals	50 - 51
	Bolt Connection Terminals	52 - 53
	Multilevel Terminals	56 - 63
	Sensor Terminals	64 - 65
	Disconnect Terminals	68 - 73
	Test and Disconnect Terminals	74 - 79
	Distribution Terminals	80 - 81
	Fuse Terminals	82 - 87
	Practical Spring Clamp Terminals	
	PYK Series Feed-Through Terminals	94 - 97
	PYKMR Series Mini Terminals	98
	PYKM Series Mini Terminals	99
	PYK Series Multilevel Terminals	102 - 105
	PYK Series Sensor Terminals	108 - 109
	PYK Series Fuse and Disconnect Terminals	110 - 111
	PYK Series Disconnect Terminals	112 - 113
	PYK Series Multi input/output Terminals	116 - 119
	Spring Clamp Terminals	
	YBK Series Spring Clamp Terminals	122 - 125
	MYK Series Mini Spring Terminals	126 - 127
	YBK Series Multilevel Terminals	130 - 135
	YBK Series Sensor Terminals	138 - 139
	YBK Series Fuse and Disconnect Terminals	140 - 143
	YBK Series Multi input/output Terminals	146 - 149
	PCY Series Terminals	152 - 153
2	Other Terminal Series	154 - 160
	Transformer Terminals	154 - 155
	Terminal Strips	156 - 157
	Clamping Yokes	158 - 160
3	Marking Systems	161 - 193
4	Din Rails	194 - 195
5	Accessories	196 - 198
6	Din Rail Sockets	199
7	Wiring Ducts and Accessories	200 - 201
8	Test Plugs and Sockets, Warning Label, Cable Ties	202 - 203
9	Self-Adhesive Tie Mounts, Saddle Type Tie Mounts, Type Signal Modules with LED	204 - 205
10	End Sleeves and Insulated Terminals	206 - 208
11	Index	211



Practical Assembly with Trunkie

Klemsan offers a wide range of slotted wiring ducts with its high quality and user friendly accessories. Meet with Klemsan Trunkie for your different installation applications with a practical wiring assembly.

Product Characteristics

- Operating temperature range $-15^{\circ}\text{C} + 60^{\circ}\text{C}$
- Standard length 2 meters
- Standard color RAL 7030 grey
- In compliance with ROHS directive
- In compliance with EN 50085-2-3 standards
- Certificates: VDE, cULus, CE and GOST-R



AVK 2.5
304 120
Page: 22



AVK 4
304 130
Page: 22



AVK 6
304 140
Page: 23



AVK 10
304 150
Page: 23



AVK 16
304 160
Page: 23

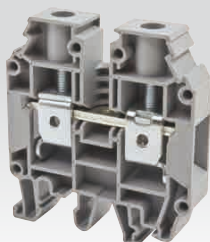

AVK 16 RD
304 240
Page: 24

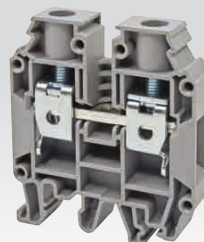

AVK 25 RD
304 290
Page: 24



AVK 35 RDS
304 580
Page: 25

new



AVK 35 IRDS
304 590
Page: 25

new

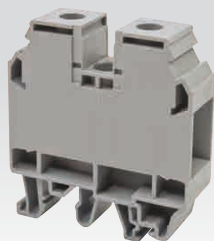

AVK 35 RD
304 250
Page: 25

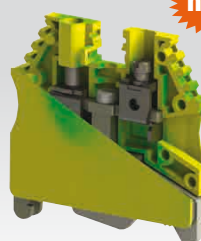

AVK 2,5 / 4 TK
334 450
Page: 26

new

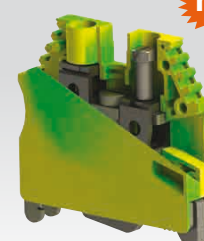

AVK 6 TK
334 460
Page: 26

new

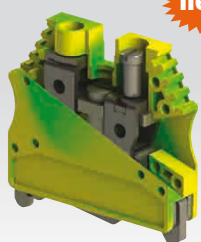

AVK 10 TK
334 470
Page: 27

new



AVK 16 T RD
334 200
Page: 27



AVK 35 T RD
334 210
Page: 27



AVK 35 T RDS
334 240
Page: 28

new



AVK 35 T IRDS
334 250
Page: 28

new



AVK 50 T
334 190
Page: 29



AVK 2,5 RD
304 200
Page: 30



AVK 4 RD
304 210
Page: 30

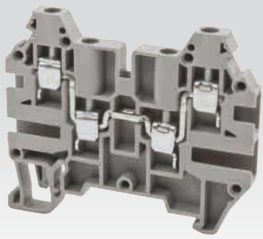

AVK 2.5 CC
324 909
Page: 31

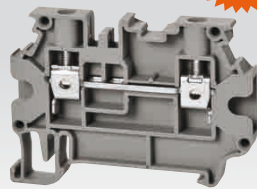

new

AVK 4 R
304 390
Page: 31



AVK 4 GD
304 279
Page: 31

AVK RD Series Earth Terminals



AVK 2,5 T RD
334 170
Page: 32

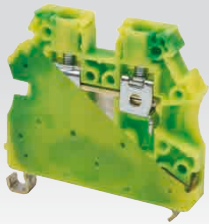

AVK 4 TRD
334 180
Page: 32

AVK Series Terminals

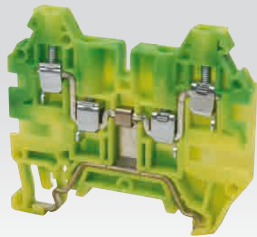

AVK 2,5 CCT
334 220
Page: 33

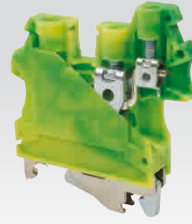

AVK 10 T RD 4
334 230
Page: 33

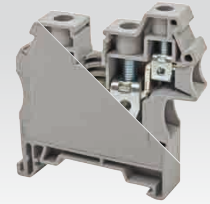

AVK 10 RD 4
304 289
Page: 34

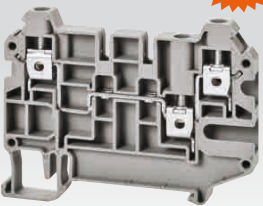

new

AVK 4 CE
325 229
Page: 35

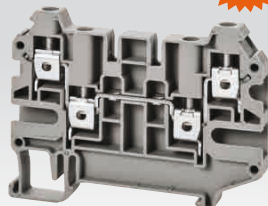

new

AVK 4 CC
325 200
Page: 35

AVK Y Series Terminals



AVK Y4
304 500
Page: 36



AVK Y6
304 510
Page: 36



AVK Y10
304 520
Page: 37

MVK Series Mini Terminals



MVK 2,5
304 429
Page: 38



MVK 4
304 439
Page: 38



MVT 2,5 T
334 420
Page: 39



MVK 4 T
334 430
Page: 39

AVK Series Functional Terminals

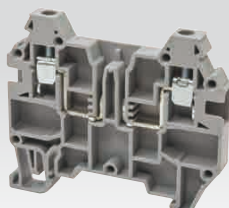

AVK 2,5 F
324 929
Page: 40

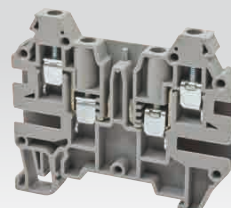

AVK 2,5 CF
324 919
Page: 40



AVK SKT
498 759
Page: 41

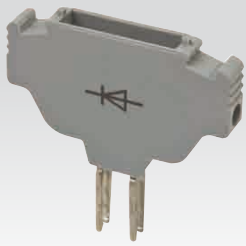

AVK SKTD
498 859
Page: 41

PB - CPB Series Ring Type Plug in Terminals



PB 6
307 519
Page: 44



PB 6T
336 580
Page: 44



CPB 6
326 809
Page: 45



CPB 6B
326 819
Page: 45

AVK Screw Type High Current Terminals



AVK 50
304 330
Page: 48



AVK 70 RD
304 499
Page: 48



AVK 95
304 340
Page: 49



AVK 150
304 350
Page: 49



AVK 240
304 360
Page: 49

AVK PB Series Terminals



AVK PB 50
304 440
Page: 50

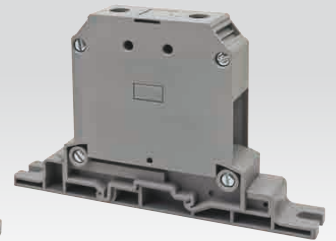

AVK PB 70 RD
304 450
Page: 50

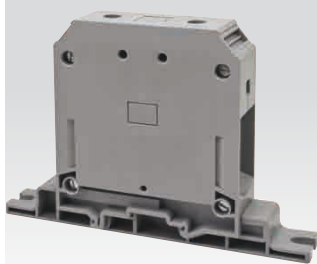

AVK PB 95
304 460
Page: 51

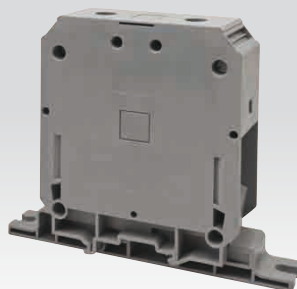

AVK PB 150
304 470
Page: 51



AVK PB 240
304 480
Page: 51

AVK Series Bolt Connection Terminals



AVK 95 B
304 300
Page: 52



AVK 150 B
304 310
Page: 52



AVK 240 B
304 320
Page: 53

Screw Type Double-deck Terminals

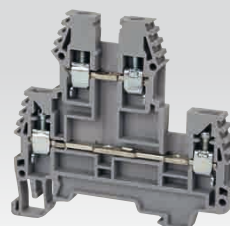

PIK 2,5 N
317 109
Page: 56

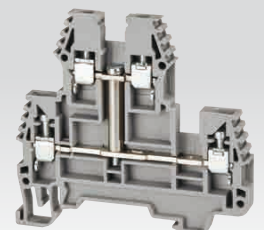

PIK 2,5 NK
317 129
Page: 56

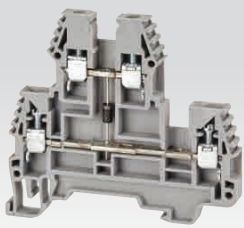

PIK 2,5 ND
317 219
Page: 57

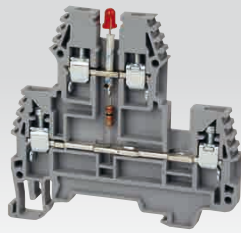

PIK 2,5 NLD
...9
Page: 57

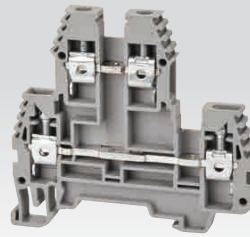

PIK 4 N
319 109
Page: 58

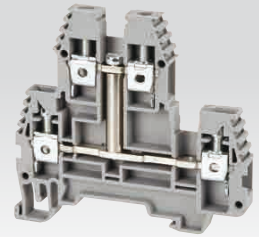

PIK 4 NK
319 129
Page: 58

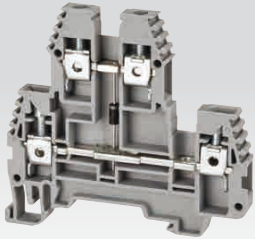

PIK 4 ND
319 219
Page: 59

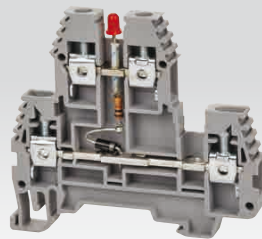

PIK 4 NLD
...9
Page: 59

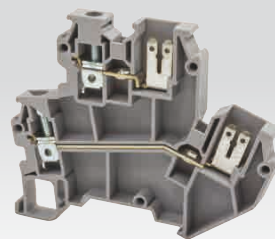

PIK 4 FS
319 809
Page: 60

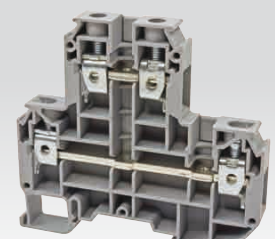

PIK 10 N
319 909
Page: 60



PIK 2,5 NT
336 560
Page: 61

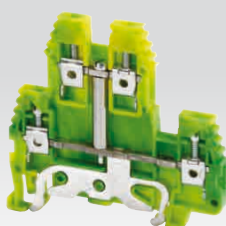

PIK 4 NT
336 570
Page: 61

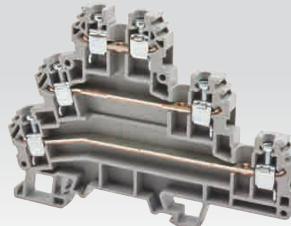

PUK 3
324 109
Page: 62

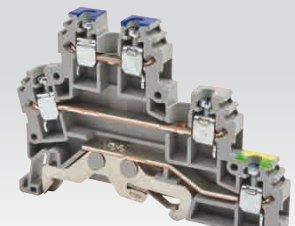

PUK 2 T
324 209
Page: 62

Screw Type Double Deck Earth Terminals

Screw Type Multilevel Terminals

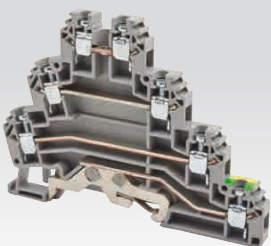

PUK 3 T
324 309
Page: 63

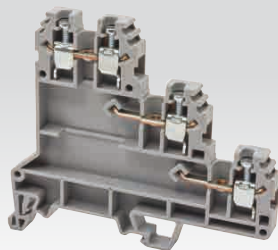

PUK 3 S
324 409
Page: 64

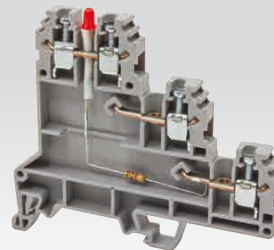

PUK 3 SLD (NPN)
324 419
Page: 64

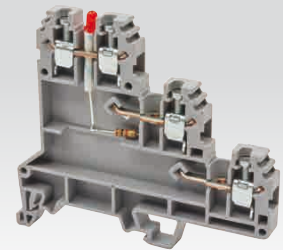

PUK 3 SLD (PNP)
324 429
Page: 65

Screw Type Sensor Terminals

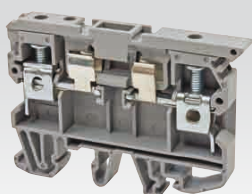

ASK 2 B
360 119
Page: 68

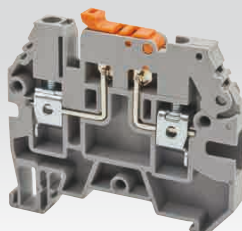

ASK 3 A
353 109
Page: 68

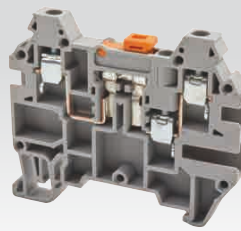

AVK 2,5 EA
324 949
Page: 69

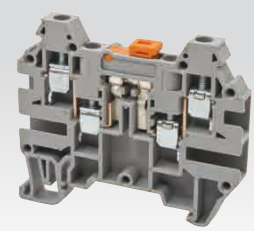

AVK 2,5 CCA
324 939
Page: 69

Screw Type Disconnect Terminals

new

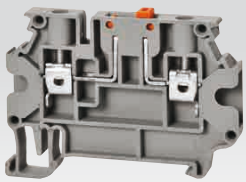

AVK 4 A
304 389
Page: 70

new

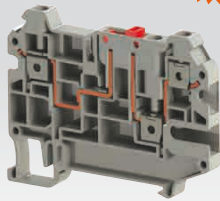

AVK 4 CEA
325 239
Page:70

new

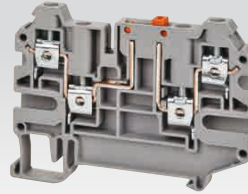

AVK 4 CCA
325 219
Page:71

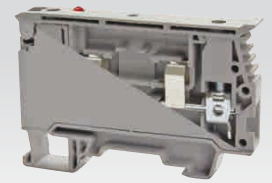

ASK 4 B
360 129
Page: 71

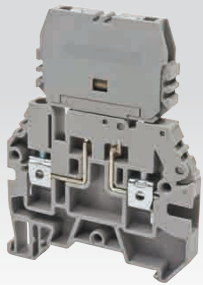

ASK 3 FB
362 009
Page: 72

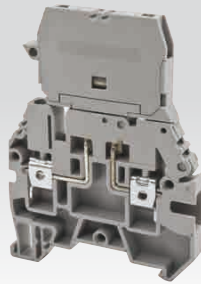

ASK 3 MB
363 009
Page: 72

new



ASK 5 B
353 419
Page: 73

Test and Disconnect Terminals

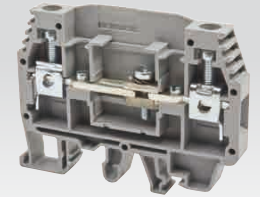

WGO 1
370 5...
Page: 74

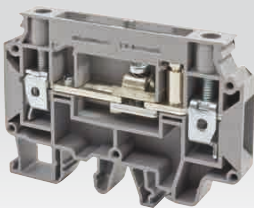

WGO 2 N
375 8...
Page: 74

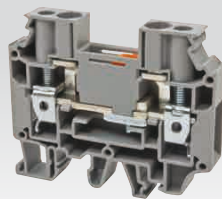

WGO 2 IR
375 909
Page: 75

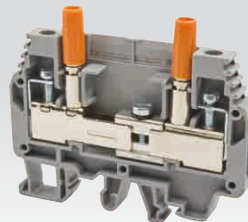

WGO 3
375 6..
Page:76

new

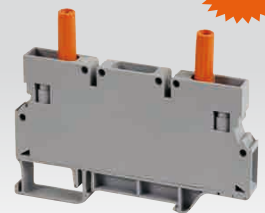

WGO 4
376 0...
Page: 76

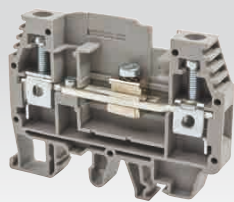

WGL 1
370 790
Page: 77

WGO Y Series Test and Disconnect Terminals

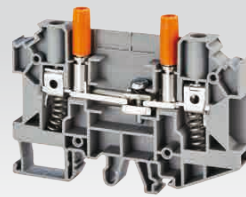

WGO Y6
375 919
Page: 78

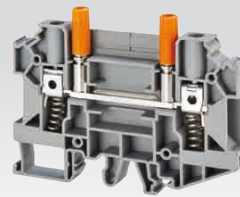

WGO YD 6
375 929
Page: 78

WGO PB Serisi Ölçme - Ayırma Klemensleri

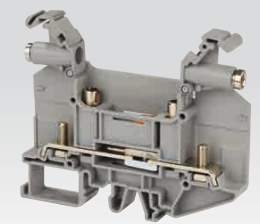

WGO PB 6
375 939
Page: 79

new

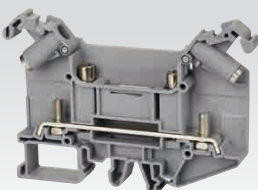

WGO PBD 6
375 949
Page: 79

Distribution Terminals

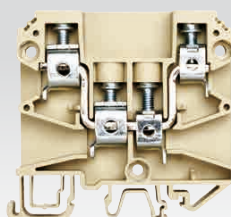

AYK 10 / 16
395 100
Page: 80

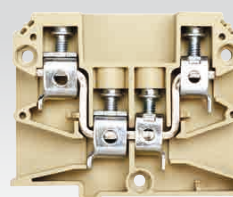

AYK 10 / 16
375 200
Page: 80

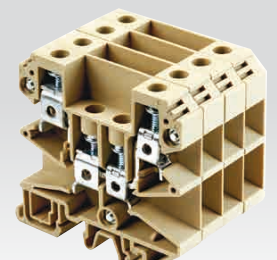

AYK 10 / 16-2-3-4-5
Page: 81

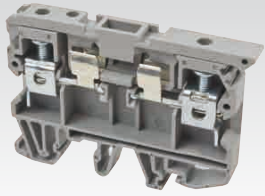

ASK 2 S
351 109
Page: 82

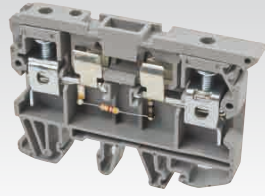

ASK 2 SLD
... ..9
Page: 82

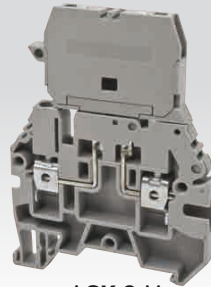

ASK 3 M
355 109
Page: 83

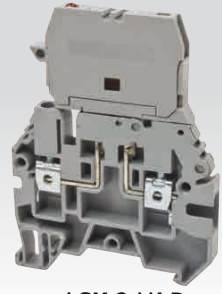

ASK 3 MLD
... ..9
Page: 83

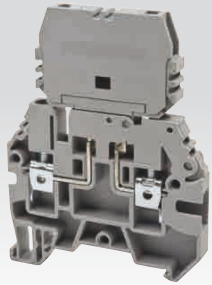

ASK 3 F
354 109
Page: 84

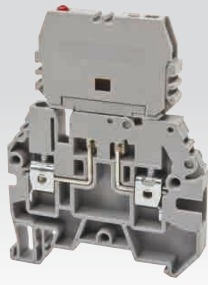

ASK 3 FLD
... ..9
Page: 84

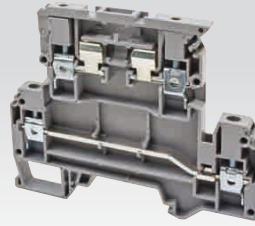

AVK 4 FS
353 309
Page: 85

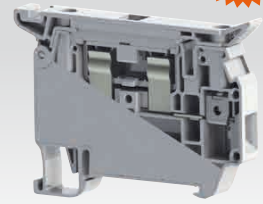

new

ASK 5
353 409
Page: 85

new



ASK 5 LD
... ..9
Page: 85

Screw Type Fuse Terminals
(American Standards)

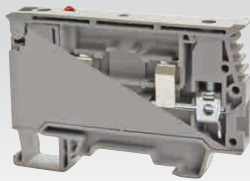

ASK 4 S
351 129
Page: 86

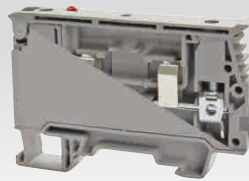

ASK 4 LD
... ..9
Page: 87

PYK Series Terminals

new

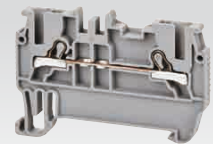

PYK 1,5 M
307 019
Page: 94



PYK 2,5
307 109
Page: 94



PYK 4
307 119
Page: 95

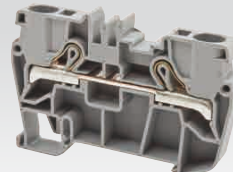

PYK 6
307 129
Page: 95

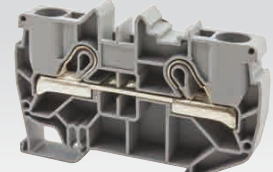

PYK 10
307 139
Page: 95

new



PYK 1,5 MT
336 440
Page: 96



PYK 2,5 T
336 500
Page: 96

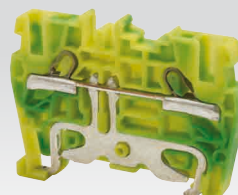

PYK 4 T
336 510
Page: 97



PYK 6 T
336 520
Page: 97

PYKMR Series Mini Terminals

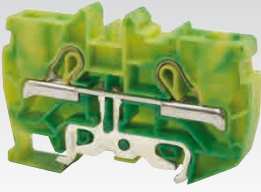

PYK 10 T
336 530
Page: 97

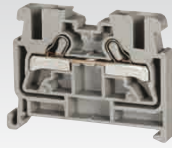

PYKMR 2,5
307 499
Page: 98

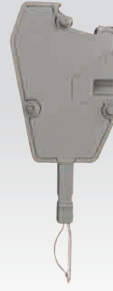

PYK Test
498 559
Page: 98



PYK Test A
498 659
Page: 98

PYKM Series Mini Terminals



PYKM 2,5
307 399
Page: 99



PYKM 2,5 T
336 430
Page: 99

PYK Series Double-Deck Terminals

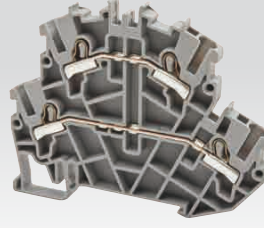

PYK 2,5-2 F
307 179
Page: 102



PYK 2,5-2 FK
307 239
Page: 102

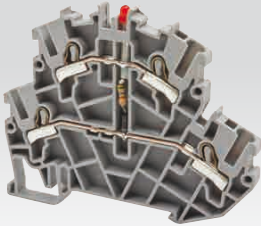

PYK 2,5-2 FLD
307 ..9
Page: 103



PYK 2,5-2 FD A
307 369
Page: 103

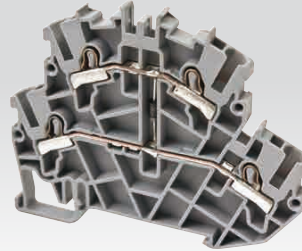

PYK 2,5-2 FD B
307 379
Page: 103

PYK Series Double-Deck & Multilevel Terminals



PYK 4 - 2FN
307 579
Page: 104

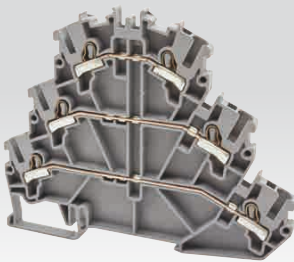

PYK 2,5-3 F
307 199
Page: 104

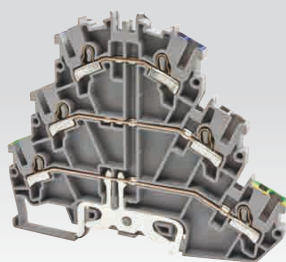

PYK 2,5-2 FT
307 189
Page: 105

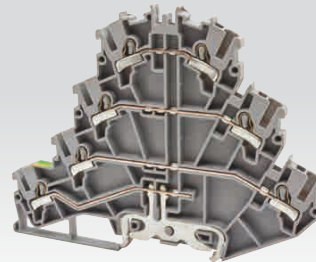

PYK 2,5-3 FT
307 209
Page: 105

PYK Series Sensor Terminals

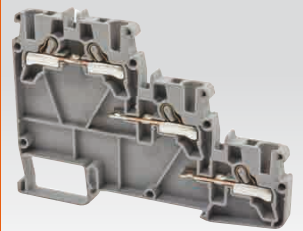

PYK 3 S
307 409
Page: 108

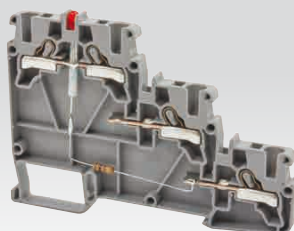

PYK 3 S (NPN)
307 419
Page: 108

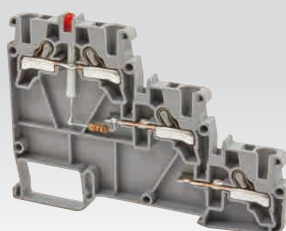

PYK 3 S (PNP)
307 429
Page: 109

PYK Series Fuse and Disconnect Terminals

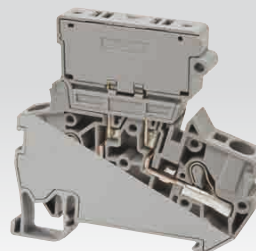

PYK 4 S
307 249
Page: 110

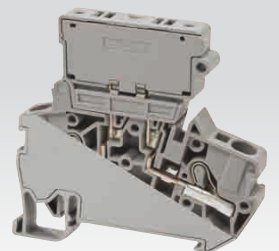

PYK 4 SLD
307 ...9
Page: 110

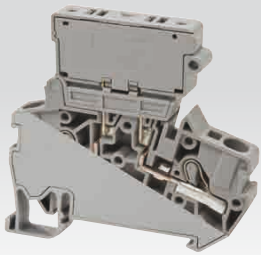

PYK 4 I
307 319
Page: 111

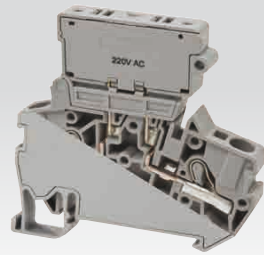

PYK 4 ILD
307...9
Page: 111

PYK Series Disconnect Terminals

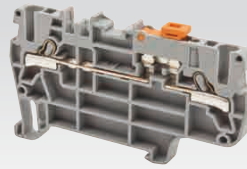

PYK 2,5 A
307 169
Page: 112

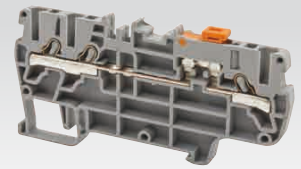

PYK 2,5 EA
307 459
Page: 112

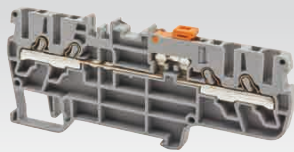

PYK 2,5 CCA
307 219
Page: 113

PYK Series Disconnect Terminals

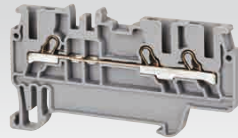

PYK 1,5 ME
307 039
Page: 116



PYK 1,5 MET
336 460
Page: 116

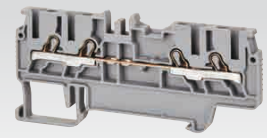

PYK 1,5 MC
307 029
Page: 117



PYK 1,5 MCT
336 450
Page: 117

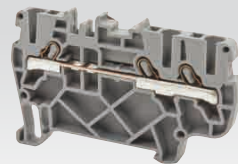

PYK 2,5 E
307 439
Page: 118

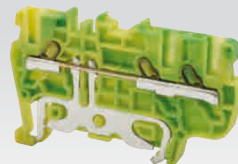

PYK 2,5 ET
336 550
Page: 118

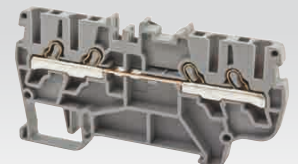

PYK 2,5 C
307 389
Page: 119

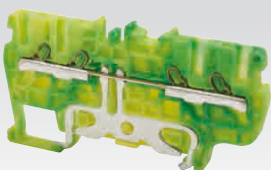

PYK 2,5 CT
336 540
Page: 119

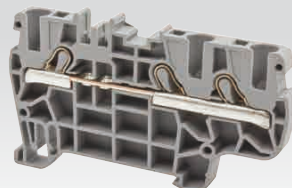

PYK 4 E
307 229
Page: 119

YBK Series Terminals



YBK 2,5
306 229
Page: 122

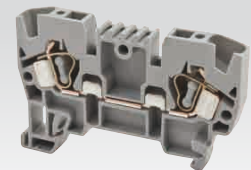

YBK 4
336 239
Page: 122

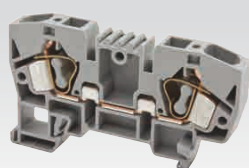

YBK 6
306 249
Page: 123

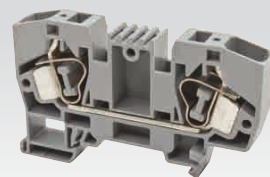

YBK 10
306 259
Page: 123

YBK Series Earth Terminals

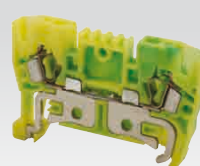

YBK 2,5 T
336 220
Page: 124

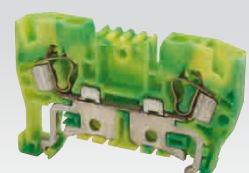

YBK 4 T
336 230
Page: 124

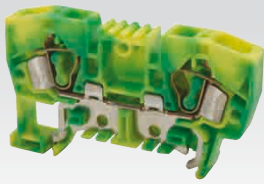

YBK 6 T
336 240
Page: 125

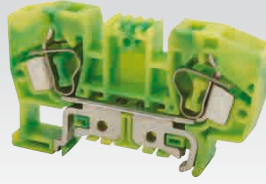

YBK 10 T
336 250
Page: 125

MYK Series Mini Terminals

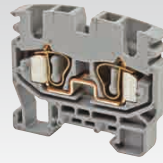

MYK 2,5
306 429
Page: 126



MYK 2,5 T
336 420
Page: 126

YBK Series Double-Deck Terminals



MYPK 2,5
306 439
Page: 127



MYSK 2,5
306 449
Page: 127

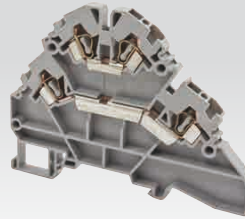

YBK 2,5-2 F
316 109
Page: 130



YBK 2,5-2 FK
316 129
Page: 130

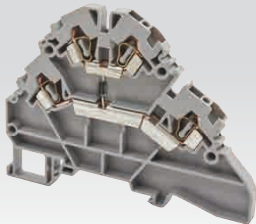

YBK 2,5-2 FD A
316 219
Page: 131

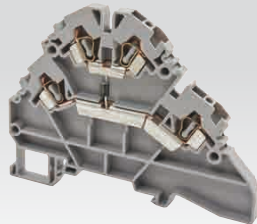

YBK 2,5-2 FD B
316 229
Page: 131

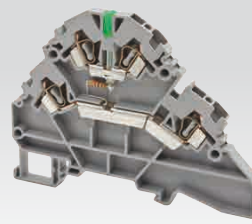

YBK 2,5-2 FLD
316 ..9
Page: 131

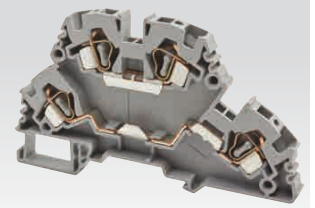

YBK 4-2 F
318 109
Page: 132



YBK 4-2 FK
318 129
Page: 132

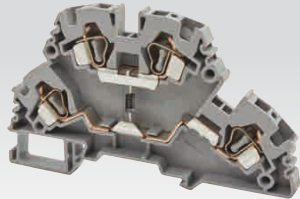

YBK 4-2 FD A
318 219
Page: 133



YBK 4-2 FD B
318 229
Page: 133

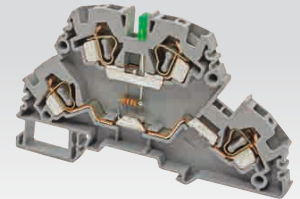

YBK 4-2 FLD
318 ..9
Page: 133

YBK Series Multilevel Terminals



YBK 2,5-3 F
324 509
Page: 134

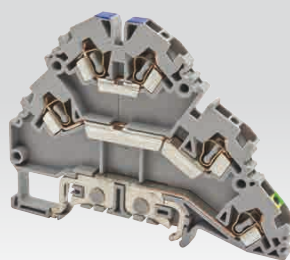

YBK 2,5-2 FT
324 809
Page: 134



YBK 2,5-3 FT
324 609
Page: 135



YBK 2,5-3 FLD (PNP)
324 749
Page: 135



YBK 2,5-3 FLD (NPN)
324 739
Page: 135

YBK Series Sensor Terminals



YBK 3 S
324 709
Page: 138

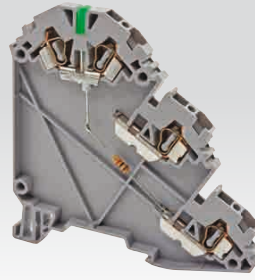

YBK 3 SLD (NPN)
324 719
Page: 138



YBK 3 SLD (PNP)
324 729
Page: 139

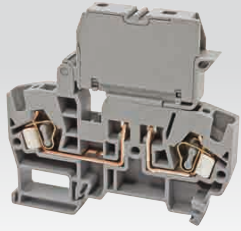

YBK S
355 119
Page: 140

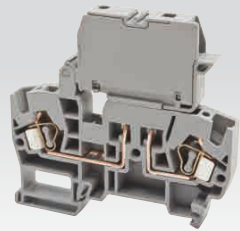

YBK SB
363 109
Page: 140

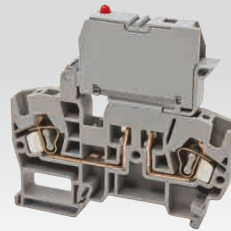

YBK SLD
... ..9
Page: 141

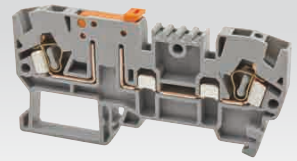

YBK 2,5 A
353 209
Page: 141

YBK Series Fuse and Disconnect Terminals

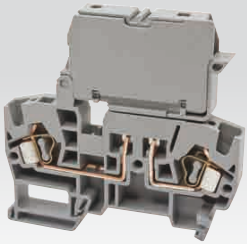

YBK I
355 129
Page: 142

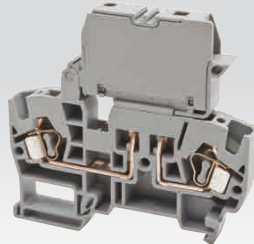

YBK IB
363 209
Page: 142

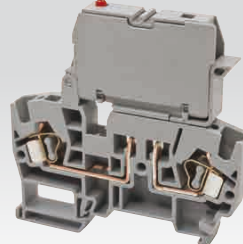

YBK ILD
... ..9
Page: 143

YBK Series Multi input/output Terminals

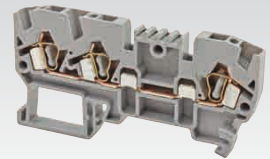

YBK 2,5 E
326 059
Page: 146

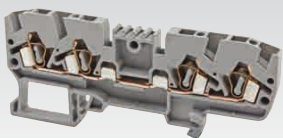

YBK 2,5 C
326 109
Page: 146



YBK 2,5 CX2
326 209
Page: 147

YBK Series Multi input/output Earth Terminals



YBK 2,5 CD
326 219
Page: 148



YBK 2,5 CLD
326 ..9
Page: 148

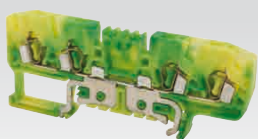

YBK 2,5 CT
336 100
Page: 149

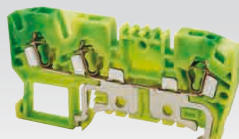

YBK 2,5 ET
336 110
Page: 149

PCY Series Terminals

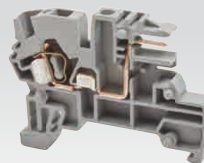

PCY 2,5
364 019
Page: 152



PCY 2,5 N
364 080
Page: 152

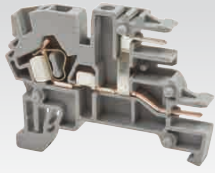

PCY 2,5 E
364 059
Page: 153



PCY 2,5 L
...9
Page: 153

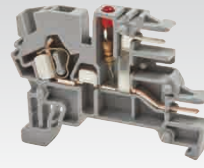

PCY 2,5 EL
...9
Page: 153

Transformer Terminals



TRV 4
422 017
Page: 154



TRV 4 B
422 057
Page: 154



TRV 4 M
422 047
Page: 155



TRV 4 S
422 027
Page: 155

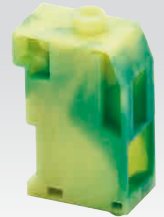

TRV 4 T
422 060
Page: 155



TRV 10
422 037
Page: 155

Short Circuit Current Ratings

What is Short Circuit Current Rating ?

Short-circuit current rating (SCCR) is the maximum short-circuit current a component or assembly can safely withstand when protected by a specific overcurrent protective devices or for a specified time.

Why is Short Circuit Current Rating Important?

Short-circuit current ratings provide the level of fault current that a component or piece of equipment can safely withstand (based on a fire and shock hazard external to the enclosure). Without knowing the available fault current and short-circuit current rating, it is impossible to determine if components or equipment can be safely installed.

Cat. No.	Suitable Conductors Kcmil/AWG		Overcurrent Protection Fuse Required Class/Max Amp Rating						SCCR, RMS Sym, kA	Volts Max.
	Line	Load	J	T	RK1	RK5	G	CC		
PUK 3, PUK 3T	12-24	12-24	30	30	-	-	30	30	100	600
PIK 4N	10-26	10-26	30	30	-	-	30	30	100	600
PIK 2,5N	12-26	12-26	20	20	-	-	20	20	100	600
AVK 2.5	12-26	12-26	20	20	-	-	20	20	100	600
AVK 4	10-26	10-26	30	30	-	-	30	30	100	600
AVK 6	8-26	8-26	50	50	30	-	45	30	100	600
AVK 10	6-16	6-16	80	80	60	30	60	30	100	600
AVK 16RD	4-12	4-12	80	80	60	30	60	30	100	600
AVK 35RD	2-12	2-12	125	125	100	30	60	30	100	600
AVK 50	1/0-6	1/0-6	150	150	100	30	60	30	100	600
AVK 70	2/0-6	2/0-6	225	225	100	60	60	30	100	600
MVK 2.5	12-26	12-26	30	30	-	-	30	30	100	600
MVK 4	10-24	10-24	30	30	-	-	30	30	100	600

Terminal Blocks

Terminal blocks are components and systems the main function of which is to ensure safe and secure electrical and mechanical conductor connections. The term covers all conceivable types, designs and forms of connection. From the application point of view, the most important group of terminals is that of rail mounted modular terminal blocks.

- The current carrying bar must be made of metals which reduce electrical losses to minimum.
- Insulation material must be nonflammable and self extinguishing.
- The screw must not be loosed due to vibration.
- The current carrying bar must have such a form that the conductor has a strong contact area in the connection point.

The terminal block series should have a complete range together with all the accessories to provide the best solutions in an ideal area.

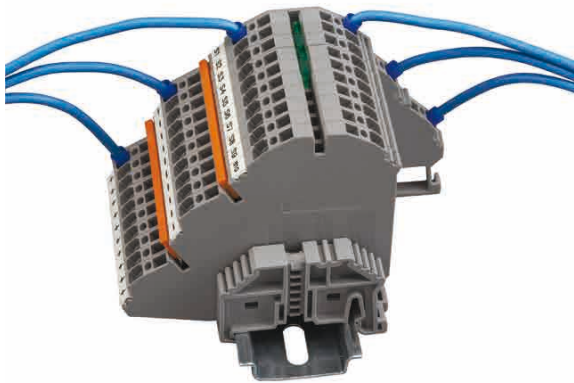

Connection Systems

SCREW CONNECTION

This is the most popular of all known methods of connection. Screw connection refers to any connection in which the conductor is stripped of its insulation and clamped without any special preparation. Klemsan screw clamp system is built in protection against loosening.

When the screw is tightened, the resultant pressure pulls apart both halves of the clamping yoke. This generates a particularly high locking action on the screw. These clamping systems provide excellent vibration resistance.

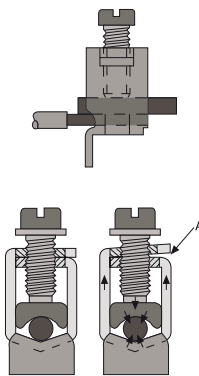

SPRING CLAMP SYSTEM

The stainless steel spring presses the conductor directly against the current bar. Due to the special construction of the clamping body, the contact force is further increased when pulling the conductor.

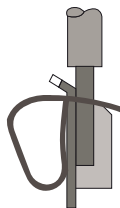

PRACTICAL SPRING CLAMP SYSTEM

In addition to spring clamp system, with practical technology, there is no need to use a screwdriver, cable is connected to the terminal by just pushing in.

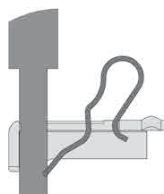

Materials

KLEMSAN terminals are made of selected standard materials. Insulating materials, clamping and conducting metals are subjected to strict quality control as required by stringent international standards.

Clamping yokes and screws are zinc plated which considerably increases the resistance to corrosion. Current bars are made out of brass / electrolytic copper. Coating of tin / lead oxide, nickel while ensuring surface protection guarantees very low contact resistance.

Engineering thermoplastic Polyamide 6.6 has excellent electrical, mechanical and chemical characteristics even at temperatures as high as 100 °C and contain no cadmium based color pigments. Polyamide 6.6 moulded housing absorbs humidity from its surroundings. This makes the plastic material elastic and fracture proof even at temperatures as low as -40 °C. Being a self extinguishing material it is difficult to ignite and burns only as long as there is a longlasting supporting flame. It is rated V2 according to UL94. Good aging resistance and insensitivity to ultraviolet light makes it suitable for tropical and open air applications.

Main Terminology

Modular Terminal Blocks: Modular terminal blocks are used worldwide. Whether they be in distribution boards, control centers or machine control systems, in ships, power stations or railway rolling stock, Klemsan terminals guarantee safe connections in all low voltage installations. In view of this versatile and worldwide application, the materials used and the technical data achieved meet the highest quality standard. Approvals have been obtained from all major industrial countries.

Rated Cross-Sec.: The rated Cross-Sec. of a terminal block is a value of conductor Cross-Sec. which is indicated by the manufacturer and covered by the thermal, mechanical and electrical requirements.

Rated Current: The rated current of a terminal block is a current value which is indicated by the manufacturer and covered the thermal, mechanical and electrical requirements on using the rated Cross-Sec..

The Rated Voltage: The rated voltage of a terminal block is a voltage value which is stated by the manufacturer according to creepage and clearance distances and which does not allow any deformation on product.

Nominal Dimensions: Nominal dimensions are the overall dimensions of the terminal block with fixings, but without tolerances. To the specified terminal with a tolerance of +0.2 mm. must be allowed during design when mounting in rows.

Insulation Stripping Length: The required stripping length for every Klemsan product is stated in mm. These lengths must be observed.

End Plate: The last terminal in a rail mounted assembly must be closed with an end plate. The end plate is held in position by the end bracket.

Partition: The partition is required for the visual separation of circuits or for electrical separation in case of adjacent cross connections.

Small Partition: Small partitions can be inserted after assembly into terminal blocks of up to a Max. thickness of 10 mm. between cross connections and test sockets.

Aluminum and copper conductors are used for the connection of terminals, but copper conductors are used more frequently. These conductors are divided into two main categories.

- 1- Rigid conductors
 - a- Solid strand
 - b- Knitted conductors
- 2- Fine Strand

Conductor cross sections are distinguished as metric and American standards.

Metric mm ²	American AWG/ kcmil	Equivalent Cross-Sectional area mm ²
0,2	24	0,205
0,34	22	0,324
0,5	20	0,519
0,75	18	0,82
1	-	-
1,5	16	1,3
2,5	14	2,1
4	12	3,3
6	10	5,3
10	8	8,4
16	6	13,3
25	4	21,2
35	2	33,6
50	0	53,5
70	00	67,4
95	000	85
-	0000	107,2
120	250 kcmil	127
150	300 kcmil	152
185	350 kcmil	177
240	500 kcmil	253
300	600 kcmil	304

AWG : (American Wire Gauge) American standard of measure
 1 kcmil : 1000 cmils
 1 cmil : (1 circular mil) the area of a circle with a Width of one mil
 1 mil : 1/1000 inch

Clearance and Creepage Distances

If the corresponding clearance distance is less than 3 mm, the smallest groove width may be reduced to 1/3 of this clearance distance. The measuring methods of clearance and creepage distances are revealed in IEC 60947-1 EK G. Projections decrease the creepages with a high level. Therefore, the clearance which has a projection higher than 2mm can be decreased with 80 percent. (FIGURE 1).

Klemsan terminals has pollution degree 3 according to IEC 60947-1 standart. "Conductive pollution or dry, non-conductive pollution occurs liable to be rendered conductive through anticipated moisture condensation."

Degree of Soiling	Minimum Width "x" in mm
1	0,25
2	1,0
3	1,5
4	2,5

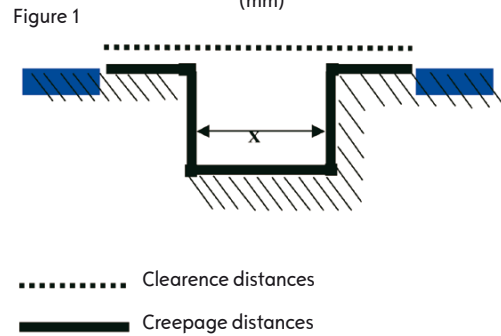
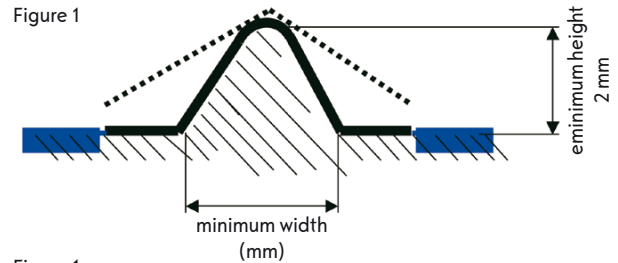

Torque Values of Fastening

In screw type terminals torque values are important. If the connector is tightened less than the required value, resistance and heating would appear. On the contrary, when extreme force is applied during fastening, the molecular structure of the metal would distort and heating could appear in conclusion. Therefore, if the nominal torque values obtained by IEC are applied, the probable risks would be eliminated.

Torque values based on IEC 60947-1 Table 4;	Torque (Nm)		
	I	II	III
Screw Width Values (mm)			
Screws with Widths smaller than 1.6 mm	0,005	0,1	0,1
1,6 - 2	0,1	0,2	0,2
2 - 2,8	0,2	0,4	0,4
2,8 - 3	0,25	0,5	0,5
3 - 3,2	0,3	0,6	0,6
3,2 - 3,6	0,4	0,8	0,8
3,6 - 4,1	0,7	1,2	1,2
4,1 - 4,7	0,8	1,8	1,8
4,4 - 5,3	1,2	2	2
5,3 - 6	2,5	2,5	3
6 - 8	-	3,5	6
8 - 10	-	4	10
10 - 12	-	-	14
12 - 15	-	-	19
15 - 20	-	-	25
20 - 24	-	-	36
Screws with Widths bigger than 24 mm	-	-	50

COLUMN I Applied to the headless screws fixing in the cavity and other screws which cannot fastened by screw-drivers.

COLUMN II Applied to all screws fastened by screw-drivers.

COLUMN III Applied to screws and nuts fastened by other devices.

Ref: IEC 60947-1/ IEC 60999-1

Klemsan apply security tests to its screw-type terminals with doubled values of IEC torque standards.

Pollution Severities

Pollution Severity is a classification of environmental conditions under which a terminal block operates.

It is not the atmosphere in a terminal block which determines the isolation performance, but it is creepage distance and micro environment of clearance distance which do this. Microenvironment can be better or worse compared to the atmosphere operated in.

There are 4 identified degrees of microenvironment pollution in evaluating creepage and clearance distances.

Pollution Severity 1:

No pollution or only dry and non-conductive pollution

Pollution Severity 2:

Only non-conductive pollution at a normal level. Besides there may be short-time pollution due to the condensation occurring occasionally

Pollution Severity 3:

Either conductive or dry and non-conductive pollution occurring due to the condensation

Pollution Severity 4:

Permanent pollution occurring due to conductive dust, rain or snow.

Isolation Material Groups

Material groups are classified in line with the creepage distance indices (CTI) as shown below:

- Material group I $600 \leq CTI$
- Material group II $400 \leq CTI < 600$
- Material group IIIa $175 \leq CTI < 400$
- Material group IIIb $100 \leq CTI < 175$

Specified CTI values directly affect the creepage distances. Below are the distances as regards to some voltage values

Distances are in mm.	Pollution Severity 3			
	Material Group			
Rated Voltage Value (V)	I	II	III A	III B
400	5	5,6	6,3	6,3
500	6,3	7,1	8	8
630	8	9	10	10

Protection Types

PE CONDUCTOR: The conductor with Earthing protection only.

Mounting rails may be used as protective conductor busbars, provided that the values specified in below table for thermal short-time withstand current and thermal rated current are not exceeded.

Rail Profile	Material	Equivalent E.Cu Cross-Sec. (mm ²)	Short time withstand current (A)	Thermal rated current of a PEN busbar (A)
MR 15 x 5,5	Steel	10	1,2	-
	Copper	25	3	101
	Aluminum	16	1,92	76
G - Type Rail / MR 32	Steel	35	4,2	-
	Copper	120	14,4	269
	Aluminum	70	8,4	192
MR 35 x 7,5	Steel	16	1,92	-
	Copper	50	6	150
	Aluminum	30	4,2	125
MR 35 x 15	Steel	50	6	-
	Copper	150	18	309
	Aluminum	95	11,4	232

Pen Conductor : The conductor that functions as both protection and neutral conductor. Steel busbar or Steel Rails cannot be used as PEN conductor.

AVK RD Series Terminals

AVK RD Series Screw Connection Terminals have the same Practical Cross Connections as Spring Clamp Terminals. These cross connections are more practical and time-saving comparing to screw type cross connections. They provide the same stock of cross connections with Spring Clamp Terminals.

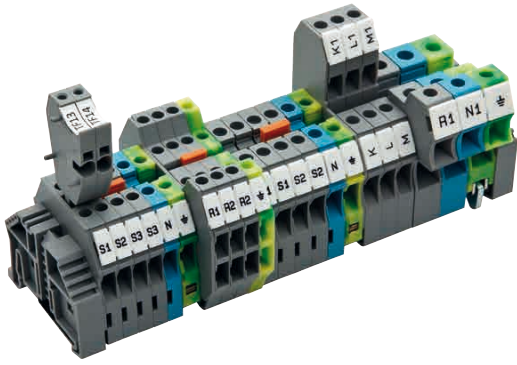

AVK RD Earth Terminals

AVK RD Series Earth Terminals provide more practical, without screw mounting on DIN-Rail. These terminals are more time-saving and economical comparing to Standard Screw Connection Earth Terminals.

Yellow-Green color of the insulation body provides easy identification out of other Terminals.

AVK RD Earth Terminals have the same dimensions with feed-through terminals for same cross-sections, which allows side-by-side mounting on DIN-Rail with good visual effect.

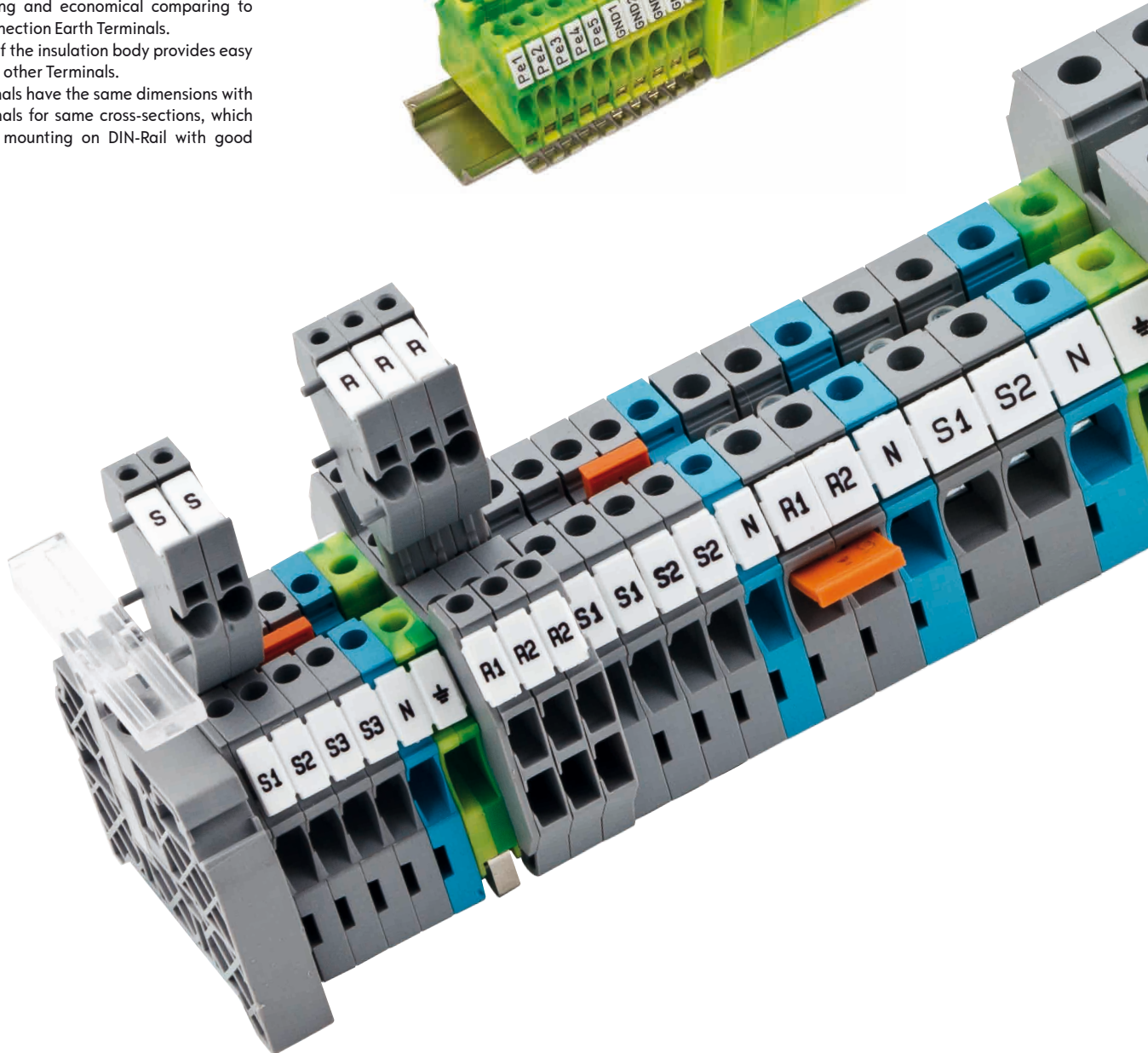
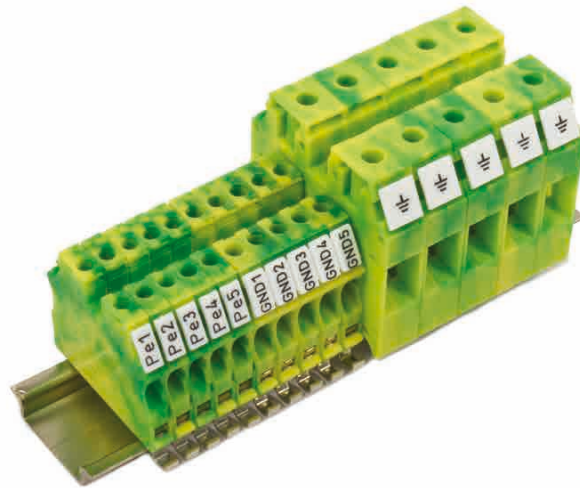

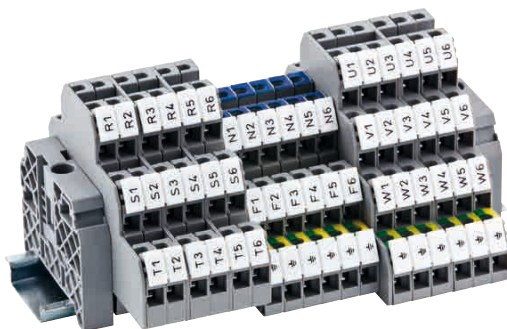
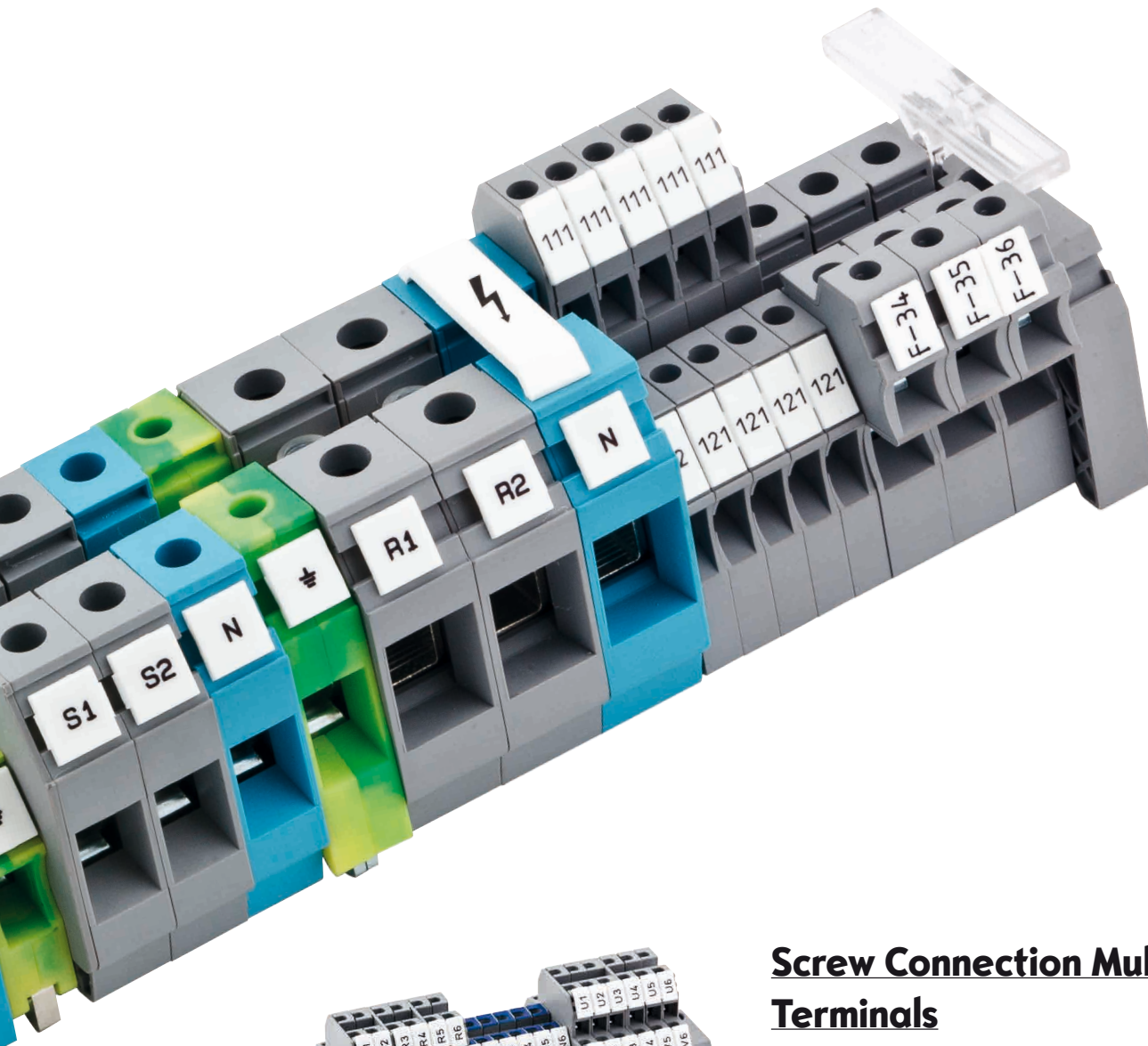

Screw Connection Multilevel Terminals

Screw Connection Multilevel terminals provides solutions for different users' needs. They are ideal for limited spaces because of their compact designs. In panels which exist switch lines & lightening, provide phase-neutral-Earth connection in one terminal. Are ideal for usage in industries where motors are working a lot, because of more practical wiring. Cross connection can be used on each level.

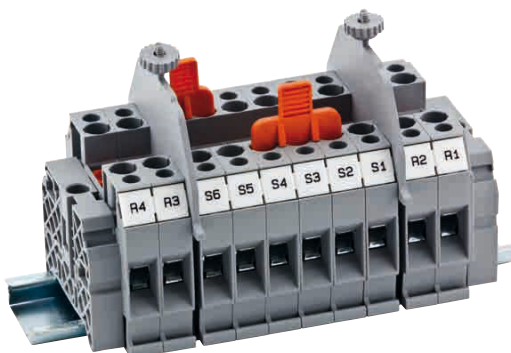

Test / Disconnect Terminals

WGO Series Test and Disconnect Terminals are used to perform required tests without switching off the power in the system. These products are installed at the secondary side of current transformers, and thus, electrical ratings can be observed by testing equipment connected to the product. Practical accessories like Sliding Cross Connection system, isolated Test Sockets, Test Plugs and Comb Connector are available. Special Marking solutions for each cross section can be provided by Plotter labeling.

AVK Series Terminals

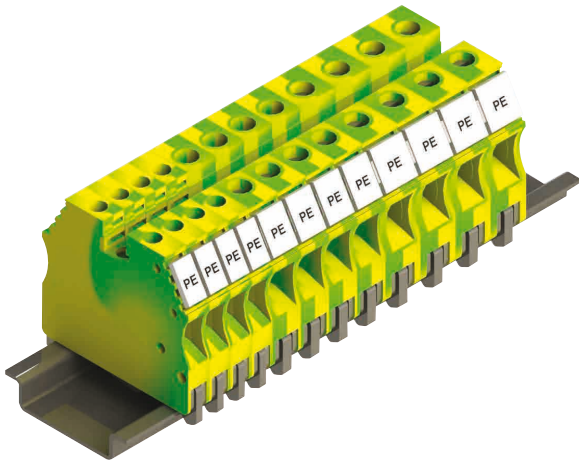

AVK Series Screw Connection Rail Terminals provide the whole range of cross sections from 2,5 up to 240 mm². Terminals accessories like Cross Connection, End Plate, Comb Connector are available. Special Marking solutions for each cross section can be provided by Plotter labeling. The color of products can be selected from the color table.

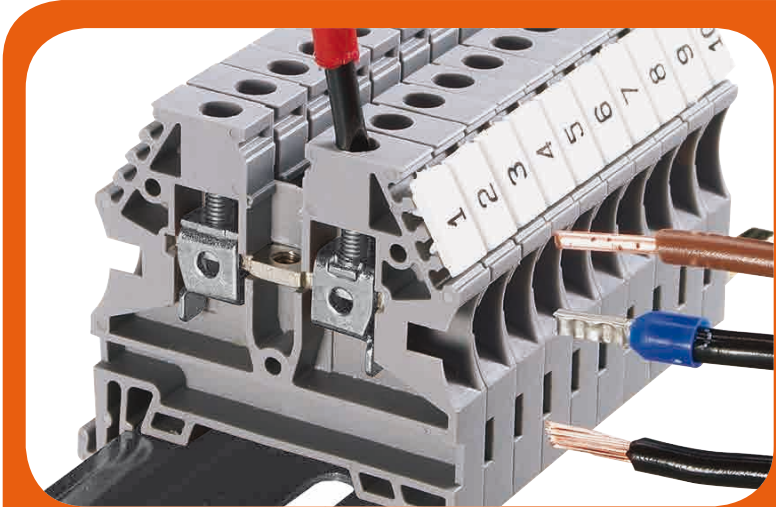
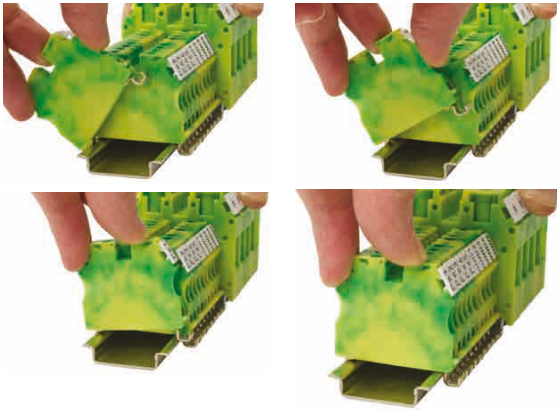

The strict IEC requirement imposed on ground connections, such as low contact resistance, corrosion-free connection points, secured screws are fully observed by the KLEMSAN Earth terminal blocks, which are available with cross sections 2,5 mm² 50 mm². Yellow-Green color of the insulation body provides easy identification out of other Terminals. Good visual effect is provided by side-by-side mounting on DIN-Rail with feed-through terminals for same cross-sections.

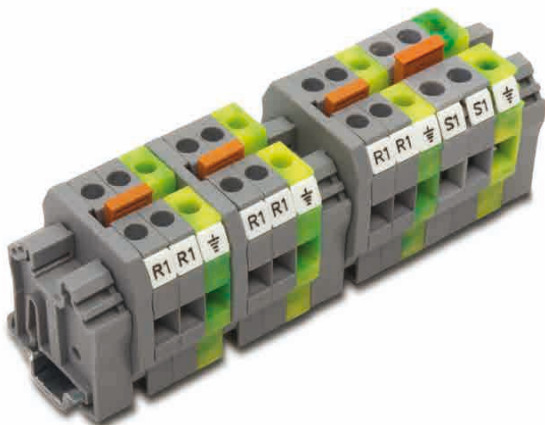

MVK Series Mini Screw Connection Terminals provide 2,5 and 4 mm² cable connections and can be mounted on MR 15x5,5 DIN-Rail. Both cross sections have the same dimensions and common end plate that can be used for all the range, according to cross-section, Spring Clamp Cross Connection. Marking solutions can be provided by Plotter labeling. MVK series offer ideal solutions to projects which have narrow and limited space in panels, junction Boxes.

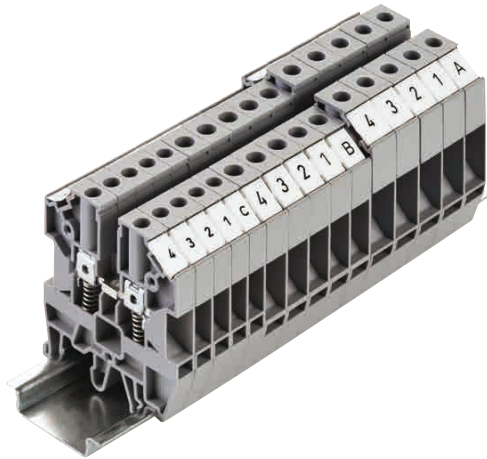

AVK Y Series Spring Loaded Rail Terminals are suitable for vibrational environment and provide safe connection with spring force under the contact of the terminal block. With this feature, they are preferred in railway and sea transport applications. AVK Y Series provide cross sections for 4 - 6 - 10 mm². Cross connection and End plate are available. Special Marking solutions for each cross section can be provided by Plotter labeling and with marking strip printed on Thermal printer, using Klemark Software.

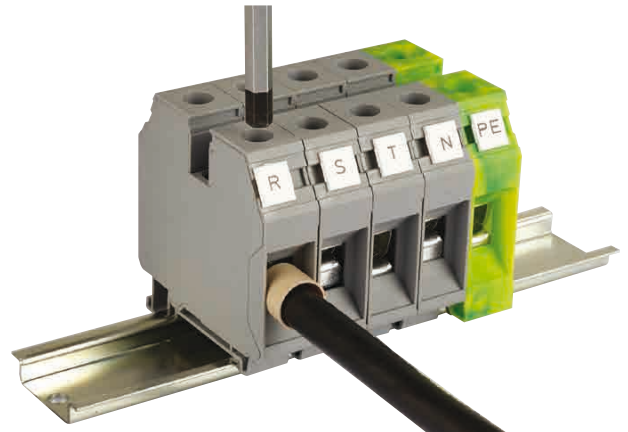

AVK RD Series Screw Connection Rail Terminals provide most widely used range of feed-through Terminals with 2,5 and 4 mm² cross-section. More practical and economical Spring Clamp Cross Connection is used instead of Standard Screw Type Cross Connection.

Terminals accessories such as End Plates and Comb Connectors, make the mounting process faster as in Test Terminals. Special Marking solutions for each cross section can be provided by Plotter Labeling. The color of products can be selected from the color table.

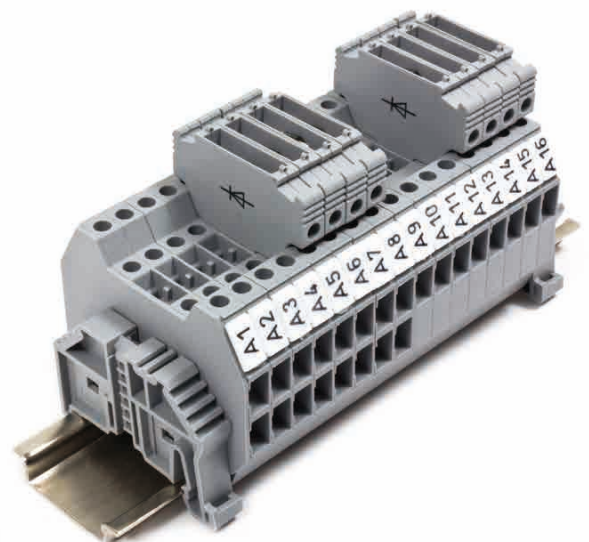
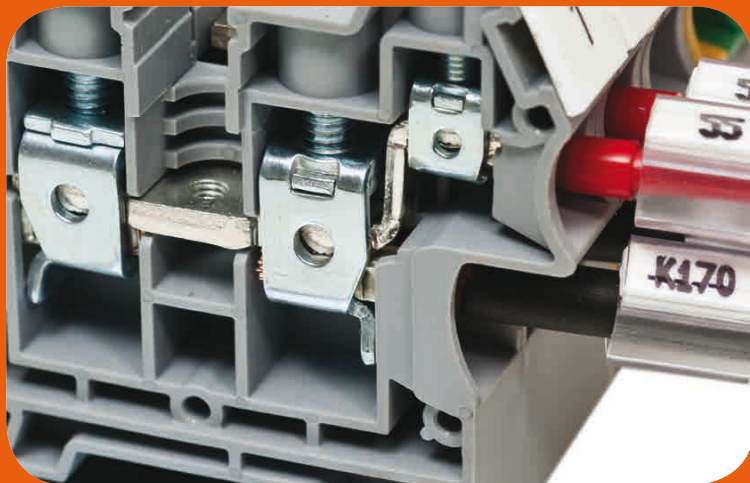

Standard feed-through Terminals can be used like Disconnect Terminals for reverse-current protection just with socket connection. Special Marking solutions for each cross section can be provided by Plotter Labeling.

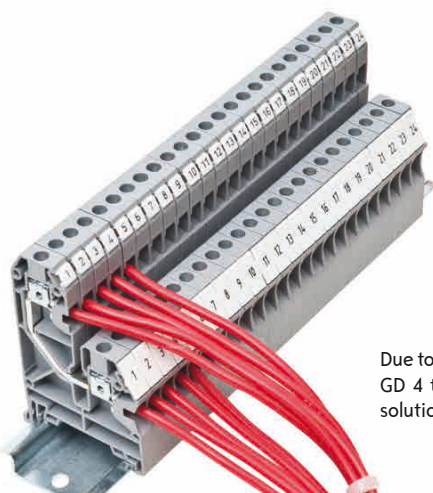

Due to limited space on the electric panels' inputs and outputs, you can use AVK GD 4 terminal instead of Standard Feed-Through Terminals. Special Marking solutions for each cross section can be provided by Plotter Labeling.

Klemsan®

AVK Series Terminals

AVK 2,5

Width: 5 mm

- 304 120
- 304 121
- 304 122
- 304 123
- 304 124
- 304 129

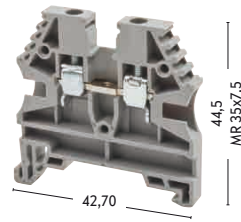



AVK 4

Width: 6 mm

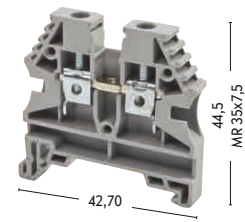
- 304 130
- 304 131
- 304 132
- 304 133
- 304 134
- 304 139

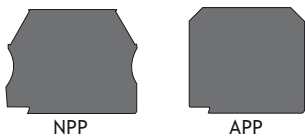

Electrical Ratings	Voltage / Current / Cross-Section			Voltage / Current / Cross-Section			
TSE / CE (EN 60947-7-1)	750 V ~ / 24 A / 2,5 mm ²			750 V ~ / 32 A / 4 mm ²			
VDE / VDE (IEC 60947-7-1)	750 V ~ / 24 A / 2,5 mm ²			750 V ~ / 32 A / 4 mm ²			
UL / CSA	600 V ~ / 20 A / AWG 26 - 12 (CSA: AWG 28 - 12)			600 V ~ / 30 A / AWG 26 - 10 (CSA: AWG 28 - 10)			
ATEX	630 V ~ / 23 A			630 V ~ / 30,5 A			
Connection Data							
Solid Strand, Screw Con. - Fine Strand, Screw Con.	0,5 - 4 mm ² / 0,5 - 4 mm ²			0,5 - 6 mm ² / 0,5 - 6 mm ²			
AWG Conductor / Fine Strand with Ferrule	26 - 12 / 0,5 - 2,5 mm ²			26 - 10 / 0,5 - 4 mm ²			
Insulation Stripping Length / Torque	10 mm / 0,4 - 0,6 Nm (CSA: 0,6 Nm)			10 mm / 0,5 - 0,8 Nm (CSA: 0,8 Nm)			
Screwdriver	IKT 3 (0,6x3,5)			IKT 3 (0,6x3,5)			
Ordering Data	Type	Cat. No.	Qty.	Type	Cat. No.	Qty.	
Polyamide 66	Grey	AVK 2,5	304 120	100	AVK 4	304 130	100
End Plate - Disconnect Plate	Type	Cat. No.	Qty.	Type	Cat. No.	Qty.	
Width 1,2 mm - Polyamide 66	Grey	NPP 2,5 - 10	444 120	100	NPP 2,5 - 10	444 120	100
	Grey	APP 2,5 - 10	462 120	25	APP 2,5 - 10	462 120	25
							
Cross Connection	Type	Cat. No.	Qty.	Type	Cat. No.	Qty.	
	UK 2,5/2	474 122	25	UK 4/2	474 132	25	
	UK 2,5/3	474 123	20	UK 4/3	474 133	20	
	UK 2,5/4	474 124	15	UK 4/4	474 134	15	
	UK 2,5/10	474 129	5	UK 4/10	474 139	5	
Comb Connector	Type	Cat. No.	Qty.	Type	Cat. No.	Qty.	
	TKO 2,5/2	476 262	25	TKO 4/2	476 272	25	
	TKO 2,5/3	476 263	20	TKO 4/3	476 273	20	
	TKO 2,5/4	476 264	15	TKO 4/4	476 274	15	
	TKO 2,5/10	476 269	5	TKO 4/10	476 279	5	
Technical Data							
• Max.clamping range / Max. technical data	0,2 - 4 mm ² / 4 mm ² / 32 A			0,2 - 6 mm ² / 6 mm ² / 41 A			
• Rated Impulse Voltage / Pollution severity	8 kV / 3			8 kV / 3			
• Insulation material group / Gauge pin code according to IEC 60947-1	1 / B3			1 / B4			
• Protection class / Protection conductor type	IP 20 / -			IP 20 / -			
Marking Tags (Dekafix)							
	See pages 166-177 for usage of Dekafix			See pages 166-177 for usage of Dekafix			

AVK 6

Width: 8 mm

- 304 140**
- 304 141**
- 304 142**
- 304 143**
- 304 144**
- 304 149**

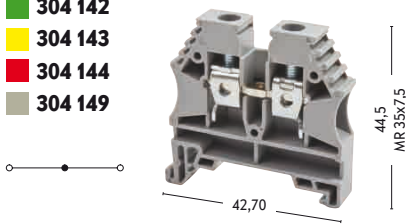

AVK 10

Width: 10 mm

- 304 150**
- 304 151**
- 304 152**
- 304 153**
- 304 154**
- 304 159**

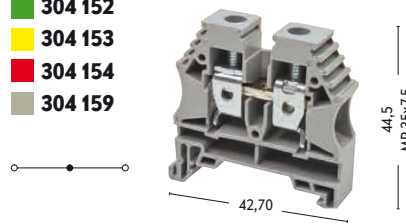

AVK 16

Width: 12 mm

- 304 160**
- 304 161**
- 304 162**
- 304 163 -**
- 304 164**
- 304 169**

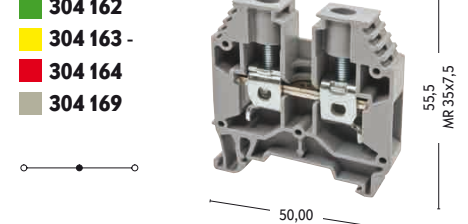

Voltage / Current / Cross-Section			Voltage / Current / Cross-Section			Voltage / Current / Cross-Section		
630 V ~ / 41 A / 6 mm ²			630 V ~ / 57 A / 10 mm ²			750 V ~ / 76 A / 16 mm ²		
630 V ~ / 41 A / 6 mm ²			630 V ~ / 57 A / 10 mm ²			750 V ~ / 76 A / 16 mm ²		
600 V ~ / 50 A / AWG 26 - 8 (CSA: 40 A / AWG 28 - 8)			600 V ~ / 65 A / AWG 16 - 6			600 V ~ / 85 A / AWG 12 - 4		
630 V ~ / 41 A			630 V ~ / 57 A			630 V ~ / 71 A		
0,5 - 10 mm ² / 0,5 - 10 mm ²			1,5 - 16 mm ² / 1,5 - 16 mm ²			2,5 - 25 mm ² / 4 - 25 mm ²		
26 - 8 / 0,5 - 6 mm ²			16 - 6 / 1,5 - 10 mm ²			12 - 4 / 2,5 - 16 mm ²		
12 mm / 0,8 - 1,2 Nm (CSA: 1,2 Nm)			12 mm / 1,2 - 1,8 Nm (CSA: 1,4 Nm)			14 mm / 1,2 - 2,0 Nm		
IKT 4 (0,8x4)			IKT 4 (0,8x4)			IKT 5 (1,0x5,5)		
Type	Cat. No.	Qty.	Type	Cat. No.	Qty.	Type	Cat. No.	Qty.
AVK 6	304 140	100	AVK 10	304 150	100	AVK 16	304 160	50
Type	Cat. No.	Qty.	Type	Cat. No.	Qty.	Type	Cat. No.	Qty.
NPP 2,5 - 10	444 120	100	NPP 2,5 - 10	444 120	100	NPP 16	444 160	100
APP 2,5 - 10	462 120	25	APP 2,5 - 10	462 120	25	APP 16	462 160	100
Type	Cat. No.	Qty.	Type	Cat. No.	Qty.	Type	Cat. No.	Qty.
UK 6/2	474 142	25	UK 10/2	474 152	25	UK 16/2	474 162	25
UK 6/3	474 143	20	UK 10/3	474 153	20	UK 16/3	474 163	20
UK 6/4	474 144	15	UK 10/4	474 154	15	UK 16/4	474 164	15
UK 6/10	474 149	5	UK 10/10	474 159	5	UK 16/10	474 169	5
Type	Cat. No.	Qty.	Type	Cat. No.	Qty.	Type	Cat. No.	Qty.
TKO 6/2	476 282	25	TKO 10/2	476 292	25			
TKO 6/3	476 283	20	TKO 10/3	476 293	20			
TKO 6/4	476 284	15	TKO 10/4	476 294	15			
TKO 6/10	476 289	5	TKO 10/10	476 299	5			
0,2 - 10 mm ² / 10 mm ² / 57 A			1,5 - 16 mm ² / 16 mm ² / 76 A			2,5 - 25 mm ² / 25 mm ² / 101 A		
8 kV / 3			8 kV / 3			8 kV / 3		
1 / B5			1 / B6			1 / B7		
IP 20 / -			IP 20 / -			IP 20 / -		
See pages 166-177 for usage of Dekafix			See pages 166-177 for usage of Dekafix			See pages 166-177 for usage of Dekafix		

Klemsan®

AVK Series Terminals

AVK 16 RD

Width: 12 mm

- 304 240
- 304 241
- 304 242
- 304 243
- 304 244
- 304 249



58,70
MR 35x7,5

52,80

AVK 25 RD

Width: 12 mm



- 304 290
- 304 291
- 304 292
- 304 293
- 304 294
- 304 299



58,70
MR 35x7,5

52,80



Electrical Ratings		Voltage / Current / Cross-Section			Voltage / Current / Cross-Section			
TSE / CE (EN 60947-7-1 / N 60947-7-2)		750 V ~ / 76 A / 16 mm ²			750 V ~ / 101 A / 25 mm ²			
VDE / VDE (IEC 60947-7-1)		750 V ~ / 76 A / 16 mm ²						
UL / CSA		600 V ~ / 80 A / AWG 12 - 4						
ATEX		630 V ~ / 76 A						
Connection Data								
Solid Strand, Screw Con. - Fine Strand, Screw Con.		1,5 - 25 mm ² / 1,5 - 25 mm ²			1,5 - 35 mm ² / 1,5 - 35 mm ²			
AWG Conductor / Fine Strand with Ferrule		12 - 4 / 1,5 - 16 mm ²			12 - 2 / 1,5 - 16 mm ²			
Insulation Stripping Length / Torque		14 mm / 1,2 - 2,0 Nm			14 mm / 2,0 - 3,0 Nm			
Screwdriver		IKT 5 (1,0x5,5)			IKT 5 (1,0x5,5)			
Ordering Data								
		Type	Cat. No.	Qty.	Type	Cat. No.	Qty.	
Polyamide 66		Grey	AVK 16 RD	304 240	50	AVK 25 RD	304 290	50
End Plate - Disconnect Plate								
		Type	Cat. No.	Qty.	Type	Cat. No.	Qty.	
Width 1,2 mm - Polyamide 66		Grey	NPP / AVK 16 RD	444 170	100	NPP AVK 25 RD	450 250	100
  <p>NPP / AVK 16 RD APP / AVK 16 RD</p>		Grey	APP / AVK 16 RD	462 170	25			
Cross Connection								
		Type	Cat. No.	Qty.	Type	Cat. No.	Qty.	
		UK 16/2	474 162	25	UK 16/2	474 162	25	
		UK 16/3	474 163	20	UK 16/3	474 163	20	
		UK 16/4	474 164	15	UK 16/4	474 164	15	
		UK 16/10	474 169	5	UK 16/10	474 169	5	
Technical Data								
• Max.clamping range / Max. technical data		1,5 mm ² / 25 mm ² - 25 mm ² / 101 A			1,5 mm ² / 35 mm ² - 35 mm ² / 125 A			
• Rated Impulse Voltage / Pollution severity		8 kV / 3			8 kV / 3			
• Insulation material group / Gauge pin code according to IEC 60947-1		1 / B7			1 / B8			
• Protection class / Protection conductor type		IP 20 / -			IP 20 / -			
Marking Tags (Dekafix)								
				See pages 166-177 for usage of Dekafix		See pages 166-177 for usage of Dekafix		

AVK 35 RDS

Width: 16 mm

304 580

304 589

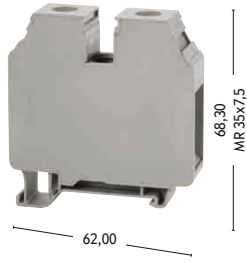

AVK 35 IRDS

Width: 16 mm

304 590

304 599

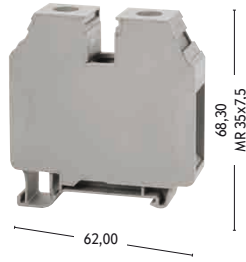

AVK 35 RD

Width: 16 mm

304 250

304 259

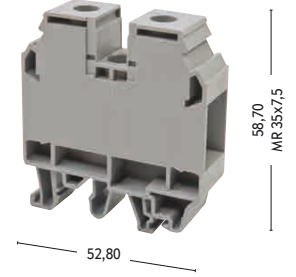

Voltage / Current / Cross-Section			Voltage / Current / Cross-Section			Voltage / Current / Cross-Section		
1000 V ~ / 125 A / 35 mm ²			1000 V ~ / 125 A / 35 mm ²			1000 V ~ / 125 A / 35 mm ²		
6 - 50 mm ² / 6 - 35 mm ²			6 - 50 mm ² / 6 - 35 mm ²			1,5 - 50 mm ² / 1,5 - 35 mm ²		
10 - 2 / 1,5 - 35 mm ²			10 - 2 / 1,5 - 35 mm ²			12 - 2 / 1,5 - 35 mm ²		
18 mm / 4,0 - 6,0 Nm			18 mm / 4,0 - 6,0 Nm			18 mm / 2,5 - 3,5 Nm		
IKT 6 (1,2x6,5)			S 5 (DIN6911)			IKT 6 (1,2x6,5)		
Type	Cat. No.	Qty.	Type	Cat. No.	Qty.	Type	Cat. No.	Qty.
AVK 35 RDS	304 580	50	AVK 35 IRDS	304 590	50	AVK 35 RD	304 250	50
Type	Cat. No.	Qty.	Type	Cat. No.	Qty.	Type	Cat. No.	Qty.
UK 35/2 RDS	480 212	25	UK 35/2 RDS	480 212	25	UK 35/2	474 172	25
UK 35/3 RDS	480 213	20	UK 35/3 RDS	480 213	20	UK 35/3	474 173	20
UK 35/4 RDS	480 214	15	UK 35/4 RDS	480 214	15	UK 35/4	474 174	15
UK 35/10 RDS	480 219	5	UK 35/10 RDS	480 219	5	UK 35/10	474 179	5
6 mm ² - 50 mm ²			6 mm ² - 50 mm ²			1,5 mm ² / 50 mm ² - 50 mm ² / 125 A		
8 kV / 3			8 kV / 3			8 kV / 3		
1 / B9			1 / B9			1 / B9		
IP 20 / -			IP 20 / -			IP 20 / -		
See pages 166-177 for usage of Dekafix			See pages 166-177 for usage of Dekafix			See pages 166-177 for usage of Dekafix		

Klemsan®

AVK T Series

Earth Terminals

AVK 2,5 / 4 TK

Width: 6 mm
334 450

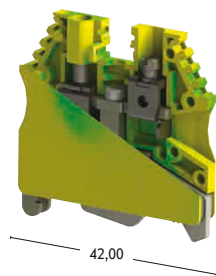
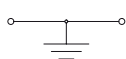

AVK 6 TK

Width: 8 mm
334 460

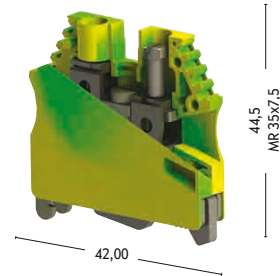

Electrical Ratings	Voltage / Current / Cross-Section			Voltage / Current / Cross-Section		
TSE / CE (EN 60947-7-2)	- V ~ / - A / 2,5 - 4 mm ²			- V ~ / - A / 6 mm ²		
VDE (IEC 60947-7-1 / IEC 60947-7-2)						
UL / CSA						
ATEX						
Connection Data						
Solid Strand, Screw Con. - Fine Strand, Screw Con.	0,5 - 6 mm ² / 0,5 - 6 mm ²			0,5 - 10 mm ² / 0,5 - 10 mm ²		
AWG Conductor / Fine Strand with Ferrule	20 - 10 / 0,5 - 4 mm ²			26 - 8 / 0,5 - 6 mm ²		
Insulation Stripping Length / Torque	10 mm / 0,5 - 0,8 Nm			12 mm / 0,8 - 1,2 Nm		
Screwdriver	IKT 3 (0,6x3,5)			IKT 4 (0,8x4,0)		
Ordering Data	Type	Cat. No.	Qty.			
Yellow - Green	AVK 2,5 / 4 TK	334 450	50	AVK 6 TK	334 460	25
Technical Data						
• Max. clamping range / Max. technical data	0,2 - 6 mm ² / 6 mm ²			0,2 - 10 mm ² / 10 mm ²		
• Rated Impulse Voltage / Pollution severity	8 kV / 3			8 kV / 3		
• Insulation material group / Gauge pin code according to IEC 60947-1	1 / B4			1 / B5		
• Protection class / Protection conductor type	IP 20 / PE			IP 20 / PE		
Marking Tags (Dekafix)						
	See pages 166-177 for usage of Dekafix			See pages 166-177 for usage of Dekafix		

AVK 10 TK

Width: 10 mm

334 470

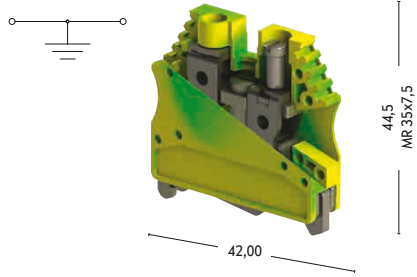

AVK 16 T RD

Width: 12 mm

334 200

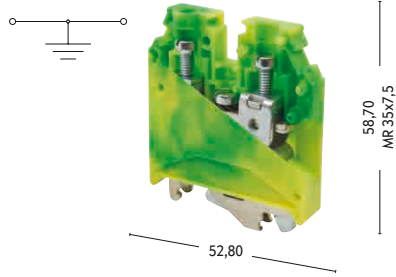

AVK 35 T RD

Width: 16 mm

334 210

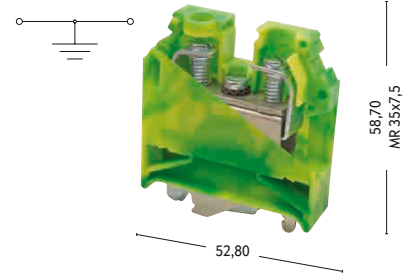

Voltage / Current / Cross-Section			Voltage / Current / Cross-Section			Voltage / Current / Cross-Section		
- V ~ / - A / 10 mm ²			- V ~ / - A / 16 mm ²			- V ~ / - A / 35 mm ²		
			- V ~ / - A / 16 mm ²			- V ~ / - A / 35 mm ²		
			- V ~ / - A / AWG 12 - 4			- V ~ / - A / AWG 12 - 2		
			630 V			630 V		
1,5 - 16 mm ² / 1,5 - 16 mm ²			1,5 - 25 mm ² / 1,5 - 25 mm ²			1,5 - 50 mm ² / 1,5 - 35 mm ²		
16 - 6 / 1,5 - 10 mm ²			12 - 4 / 1,5 - 16 mm ²			12 - 2 / 1,5 - 35 mm ²		
12 mm / 1,2 - 1,8 Nm			14 mm / 1,2 - 2,0 Nm			18 mm / 2,5 - 3,5 Nm		
IKT 4 (0,8x4,0)			IKT 5 (1,0x5,5)			IKT 6 (1,2x6,5)		
Type	Cat. No.	Qty.	Type	Cat. No.	Qty.	Type	Cat. No.	Qty.
AVK 10 TK	334 470	25	AVK 16 T RD	334 200	50	AVK 35 T RD	334 210	50
0,5 - 16 mm ² / 16 mm ²			1,5 - 25 mm ² / -			1,5 - 50 mm ² / -		
8 kV / 3			8 kV / 3			8 kV / 3		
1 / B6			1 / B9			1 / B9		
IP 20 / PE			IP 20 / PE			IP 20 / PE		
See pages 166-177 for usage of Dekafix			See pages 166-177 for usage of Dekafix			See pages 166-177 for usage of Dekafix		

Klemsan®

AVK T Series

Earth Terminals

AVK 35 T RDS

Width: 16 mm
334 240

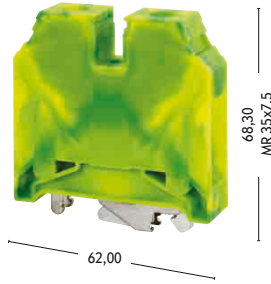
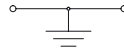

AVK 35 T IRDS

Width: 16 mm
334 250

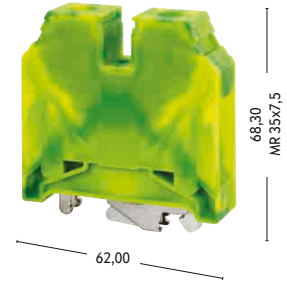
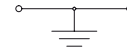

Electrical Ratings	Voltage / Current / Cross-Section		
TSE / CE (EN 60947-7-2)	- V ~ / - A / 35 mm ²		
VDE (IEC 60947-7-1 / IEC 60947-7-2)			
UL / CSA			
ATEX			
Connection Data			
Solid Strand, Screw Con. - Fine Strand, Screw Con.	6 - 50 mm ² / 6 - 35 mm ²		6 - 50 mm ² / 6 - 35 mm ²
AWG Conductor / Fine Strand with Ferrule	10 - 2 / 6 - 35 mm ²		10 - 2 / 6 - 35 mm ²
Insulation Stripping Length / Torque	18 mm / 4,0 - 6,0 Nm		18 mm / 4,0 - 6,0 Nm
Screwdriver	IKT 6 (1,2x6,5)		S5 (DIN 6911)
Ordering Data	Type	Cat. No.	Qty.
Yellow - Green	AVK 35 T RDS	334 240	50
Technical Data			
• Max.clamping range / Max. technical data	6 - 50 mm ² / -		6 - 50 mm ² / -
• Rated Impulse Voltage / Pollution severity	8 kV / 3		8 kV / 3
• Insulation material group / Gauge pin code according to IEC 60947-1	1 / B9		1 / B9
• Protection class / Protection conductor type	IP 20 / PE		IP 20 / PE
Marking Tags (Dekafix)			
	See pages 166-177 for usage of Dekafix		See pages 166-177 for usage of Dekafix

AVK 50 T

Width: 20 mm

334 190

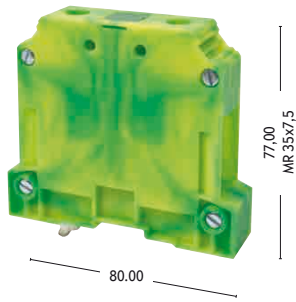
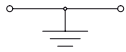

Voltage / Current / Cross-Section		
- V ~ / - A / 50 mm ²		
- V ~ / - A / AWG 6 - 1/0		
800 V		
16 - 70 mm ² / 25 - 50 mm ²		
6 - 0 / 16 - 50 mm ²		
24 mm / 6 - 10 Nm		
S 5 (DIN 6911)		
Type	Cat. No.	Qty.
AVK 50 T	334 190	10
16 - 70 mm ² / -		
8 kV / 3		
1 / B10		
IP 20 / PE		

See page 181 for usage of Dekafix

Klemsan®

AVK RD Series

Terminals

AVK 2,5 RD

Width: 5 mm

- 304 200
- 304 201
- 304 202
- 304 203
- 304 204
- 304 209



42,70

44,4
MR 35x7,5

AVK 4 RD

Width: 6 mm

- 304 210
- 304 211
- 304 212
- 304 213
- 304 214
- 304 219



42,70

44,4
MR 35x7,5



Electrical Ratings	Voltage / Current / Cross-Section			Voltage / Current / Cross-Section			
CE (EN 60947-7-1)	750 V ~ / 24 A / 2,5 mm ²			750 V ~ / 32 A / 4 mm ²			
VDE (IEC 60947-7-1)	750 V ~ / 24 A / 2,5 mm ²			750 V ~ / 32 A / 4 mm ²			
UL / CSA	600 V ~ / 20 A / AWG 26 - 12			600 V ~ / 30 A / AWG 26 - 10			
ATEX	630 V ~ / 23 A			630 V ~ / 29 A			
Connection Data							
Solid Strand, Screw Con. - Fine Strand, Screw Con.	0,5 - 4 mm ² / 0,5 - 4 mm ²			0,5 - 6 mm ² / 0,5 - 6 mm ²			
AWG Conductor / Fine Strand with Ferrule	26 - 12 / 0,5 - 2,5 mm ²			26 - 10 / 0,5 - 4 mm ²			
Insulation Stripping Length / Torque	10 mm / 0,4 - 0,6 Nm			10 mm / 0,5 - 0,8 Nm			
Screwdriver	IKT 3 (0,6x3,5)			IKT 3 (0,6x3,5)			
Ordering Data	Type	Cat. No.	Qty.	Type	Cat. No.	Qty.	
Polyamide 66	Grey	AVK 2,5 RD	304 200	100	AVK 4 RD	304 210	100
End Plate - Disconnect Plate	Type	Cat. No.	Qty.	Type	Cat. No.	Qty.	
Width 1,2 mm - Polyamide 66	Grey	NPP 2,5 - 10	444 120	100	NPP 2,5 - 10	444 120	100
	Grey	APP 2,5 - 10	462 120	25	APP 2,5 - 10	462 120	25
Cross Connection	Type	Cat. No.	Qty.	Type	Cat. No.	Qty.	
	UK 2,5/2	476 222	25	UK 4/2	476 232	25	
	UK 2,5/3	476 223	20	UK 4/3	476 233	20	
	UK 2,5/4	476 224	15	UK 4/4	476 234	15	
	UK 2,5/10	476 229	5	UK 4/10	476 239	5	
	UK 2,5/50			UK 2,5/50			
Comb Connector	Type	Cat. No.	Qty.	Type	Cat. No.	Qty.	
	TKO 2,5/2	476 262	25	TKO 4/2	476 272	25	
	TKO 2,5/3	476 263	20	TKO 4/3	476 273	20	
	TKO 2,5/4	476 264	15	TKO 4/4	476 274	15	
	TKO 2,5/10	476 269	5	TKO 4/10	476 279	5	
Technical Data							
• Max.clamping range / Max. technical data	0,2 - 4 mm ² / 4 mm ² - 32 A			0,2 - 6 mm ² / 6 mm ² - 41 A			
• Rated Impulse Voltage / Pollution severity	8 kV / 3			8 kV / 3			
• Insulation material group / Gauge pin code according to IEC 60947-1	1 / B3			1 / B4			
• Protection class / Protection conductor type	IP 20 / -			IP 20 / -			
Marking Tags (Dekafix)							
	See pages 166-177 for usage of Dekafix			See pages 166-177 for usage of Dekafix			

AVK 2,5 CC

Width: 5 mm

324 909

324 900

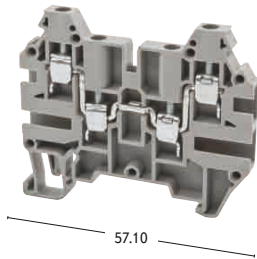

50,16
MR 35x7,5

57,10

AVK 4 R

Width: 6 mm

304 390

304 399

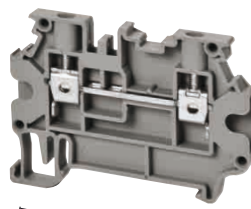

45,80
MR 35x7,5

57,50



AVK 4 GD

Width: 6 mm

304 279

304 270



67,60
MR 35x7,5

42,70

Voltage / Current / Cross-Section			Voltage / Current / Cross-Section			Voltage / Current / Cross-Section		
750 V ~ / 24 A / 2,5 mm ²			800 V / 32 A / 4 mm ²			500 V ~ / 24 A / 4 mm ²		
600 V ~ / 20 A / AWG 26 - 12								
630 V ~ / 23 A						500 V ~ / 30 A		
0,5 - 4 mm ² / 0,5 - 4 mm ²			0,5 - 6 mm ² / 0,5 - 6 mm ²			0,5 - 6 mm ² / 0,5 - 6 mm ²		
26 - 12 / 0,5 - 2,5 mm ²			26 - 10 / 0,5 - 0,4 mm ²			26 - 10 / 0,5 - 4 mm ²		
10 mm / 0,4 - 0,6 Nm			10 mm / 0,5 - 0,8 Nm			10 mm / 0,5 - 0,8 Nm		
IKT 3 (0,6x3,5)			IKT 3 (0,6x3,5)			IKT 3 (0,6x3,5)		
Type	Cat. No.	Qty.	Type	Cat. No.	Qty.	Type	Cat. No.	Qty.
AVK 2,5 CC	324 909	100	AVK 4 R	304 390	50	AVK 4 GD	304 270	100
Type	Cat. No.	Qty.	Type	Cat. No.	Qty.	Type	Cat. No.	Qty.
NPP AVK 2,5 CC	444 139	25	NPP / AV 4R-A		25	NPP AVK 4 GD	444 140	25
			NPP / AV 4R-A	450 339	25			
Type	Cat. No.	Qty.	Type	Cat. No.	Qty.	Type	Cat. No.	Qty.
UK 2,5/2	476 222	25	UK 4/2	476 232	25	UK 4/2	476 232	25
UK 2,5/3	476 223	20	UK 4/3	476 233	20	UK 4/3	476 233	20
UK 2,5/4	476 224	15	UK 4/4	476 234	15	UK 4/4	476 234	15
UK 2,5/10	476 229	5	UK 4/10	476 239	5	UK 4/10	476 239	5
						Type	Cat. No.	Qty.
						TKO 4/2	476 272	25
						TKO 4/3	476 273	20
						TKO 4/4	476 274	15
						TKO 4/10	476 279	5
0,2 - 4 mm ² / 4 mm ² - 32 A			0,2 - 6 mm ² / 6 mm ² - 41 A			0,2 - 6 mm ² / 4 mm ² - 32 A		
8 kV / 3			8 kV / 3			8 kV / 3		
1 / B3			1 / B4			1 / B4		
IP 20 / -			IP 20 / -			IP 20 / -		
See pages 166-177 for usage of Dekafix			See pages 166-177 for usage of Dekafix			See pages 166-177 for usage of Dekafix		

Klemsan®

AVK RD Series

Earth Terminals

AVK 2,5 T RD
Width: 5,75 mm
334 170

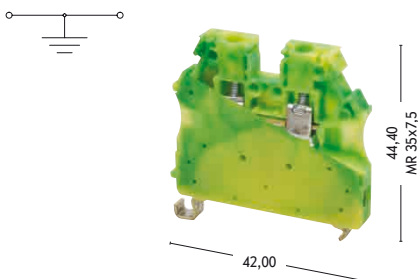

AVK 4 T RD
Width: 6,20 mm
334 180

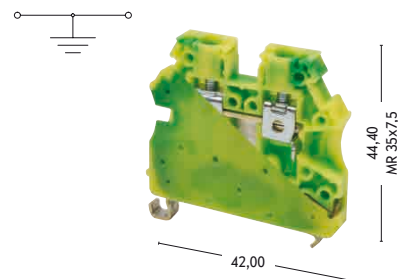

Electrical Ratings	Voltage / Current / Cross-Section			Voltage / Current / Cross-Section		
CE (EN 60947-7-1 / EN 60947-7-2)	- V / ~ A / 2,5 mm ²			- V / ~ A / 4 mm ²		
VDE (IEC 60947-7-2)	- V / ~ A / 2,5 mm ²			- V / ~ A / 4 mm ²		
UL / CSA	- V / ~ A / AWG 26 - 12			- V / ~ A / AWG 26 - 10		
ATEX	630 V			630 V		
Connection Data						
Solid Strand, Screw Con. - Fine Strand, Screw Con.	0,5 - 4 mm ² / 0,5 - 4 mm ²			0,5 - 6 mm ² / 0,5 - 6 mm ²		
AWG Conductor / Fine Strand with Ferrule	26 - 12 / 0,5 - 2,5 mm ²			26 - 10 / 0,5 - 4 mm ²		
Insulation Stripping Length / Torque	10 mm / 0,4 - 0,6 Nm			10 mm / 0,5 - 0,8 Nm		
Screwdriver	IKT 3 (0,6x3,5)			IKT 3 (0,6x3,5)		
Ordering Data	Type	Cat. No.	Qty.	Type	Cat. No.	Qty.
Yellow - Green	AVK 2,5 TRD	334 170	50	AVK 4 T RD	334 180	50
Technical Data						
• Max.clamping range / Max. technical data	0,2 - 4 mm ² / -			0,2 - 6 mm ² / -		
• Rated Impulse Voltage / Pollution severity	8 kV / 3			8 kV / 3		
• Insulation material group / Gauge pin code according to IEC 60947-1	1 / B3			1 / B4		
• Protection class / Protection conductor type	IP 20 / PE			IP 20 / PE		
Marking Tags (Dekafix)						
	See pages 166-177 for usage of Dekafix			See pages 166-177 for usage of Dekafix		

AVK Series Terminals

AVK 2,5 CCT

Width: 5 mm
334 220

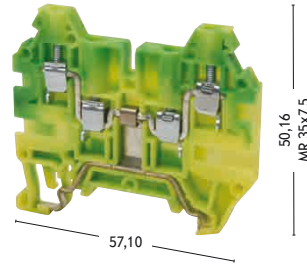
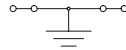

AVK 10 T RD 4

Width: 10 mm
334 230

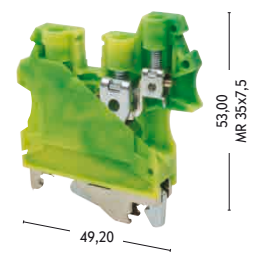
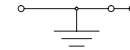

Electrical Ratings	Voltage / Current / Cross-Section			Voltage / Current / Cross-Section			
CE (EN 60947-7-1 / EN 60947-7-2)	- V / ~ A / 2,5 mm ²			- V / ~ A / 10 - 4 mm ²			
VDE (IEC 60947-7-2)							
UL / CSA	- V / ~ A / AWG 26 - 12						
ATEX	630 V						
Connection Data				Ek Bağlantı			
Solid Strand, Screw Con. - Fine Strand, Screw Con.	0,5 - 4 mm ² / 0,5 - 4 mm ²			1,5 - 16 mm ² / 1,5 - 16 mm ²	0,5 - 6 mm ² / 0,5 - 6 mm ²		
AWG Conductor / Fine Strand with Ferrule	26 - 12 / 0,5 - 2,5 mm ²			16 - 6 / 0,5 - 10 mm ²	26 - 10 / 0,5 - 4 mm ²		
Insulation Stripping Length / Torque	10 mm / 0,4 - 0,6 Nm			12 mm / 1,2 - 1,8 Nm	8 mm / 0,5 - 0,8 Nm		
Screwdriver	IKT 3 (0,6x3,5)			IKT 4 (0,8x0,4)	IKT 3 (0,6x3,5)		
Ordering Data	Type	Cat. No.	Qty.	Type	Cat. No.	Qty.	
	Yellow - Green	AVK 2,5 CCT	334 220	25	AVK 10 T RD	334 230	60
End Plate	Type	Cat. No.	Qty.				
Width 1,2 mm - Polyamide 66	Yellow - Green	NPP AVK 2,5 CCT	444 132T	25			
							
		NPP AVK 2,5 CCT					
Technical Data							
• Max.clamping range / Max. technical data	0,2 - 4 mm ² / -			1,5 - 16 mm ² / -			
• Rated Impulse Voltage / Pollution severity	8 kV / 3			6 kV / 3			
• Insulation material group / Gauge pin code according to IEC 60947-1	1 / B3			1 / B6 - A4			
• Protection class / Protection conductor type	IP 20 / PE			IP 20 / PE			
Marking Tags (Dekafix)							
	See pages 166-177 for usage of Dekafix			See pages 166-177 for usage of Dekafix			

Klemsan®

AVK Series

Terminals

AVK 10 RD 4

Width: 10 mm

304 289

304 280

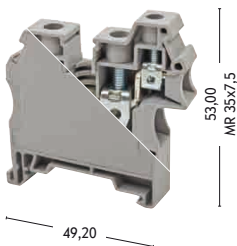

Electrical Ratings		Voltage / Current / Cross-Section		
CE (EN 60947-7-1 / EN 60947-7-2)		800 V ~ / 57 A / 10 mm ²		
VDE (IEC 60947-7-2)				
UL / CSA				
ATEX				
Connection Data		Ek Bağlantı		
Solid Strand, Screw Con. - Fine Strand, Screw Con.	1,5 - 16 mm ² / 1,5 - 16 mm ²	0,5 - 6 mm ² / 0,5 - 6 mm ²		
AWG Conductor / Fine Strand with Ferrule	16 - 6 / 0,5 - 10 mm ²	26 - 10 / 0,5 - 4 mm ²		
Insulation Stripping Length / Torque	10 - 12 mm / 1,2 - 1,8 Nm	8 mm / 0,5 - 0,8 Nm		
Screwdriver	IKT 4 (0,8x0,4)	IKT 3 (0,6x3,5)		
Ordering Data		Type	Cat. No.	Qty.
	Grey	AVK 10 RD 4	304 289	60
Cross Connection		Type	Cat. No.	Qty.
		UK 10/2	474 152	25
		UK 10/3	474 153	20
		UK 10/4	474 154	15
		UK 10/10	474 159	5
Technical Data				
• Max.clamping range / Max. technical data		1,5 - 16 mm ² / 16 mm ² - 76 A		
• Rated Impulse Voltage / Pollution severity		6 kV / 3		
• Insulation material group / Gauge pin code according to IEC 60947-1		1 / B6 - A4		
• Protection class / Protection conductor type		IP 20 / -		
Marking Tags (Dekafix)				
		See pages 166-177 for usage of Dekafix		



Klemsan®

AVK Series

Terminals

AVK 4 CE

Width: 6 mm

325 229

325 220

new

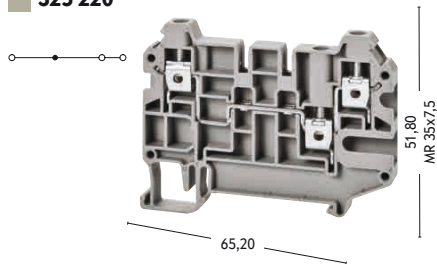

AVK 4 CC



Width: 6 mm

325 209

325 200

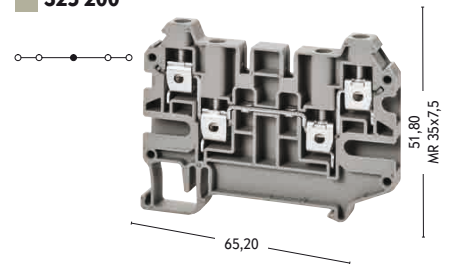
new



Electrical Ratings	Voltage / Current / Cross-Section			Voltage / Current / Cross-Section			
CE (EN 60947-7-1 / EN 60947-7-2)	500 V / 32 A / 4 mm ²			500 V / 32 A / 4 mm ²			
VDE (IEC 60947-7-2)							
UL / CSA							
ATEX							
Connection Data							
Solid Strand, Screw Con. - Fine Strand, Screw Con.	0,5 - 6 mm ² / 0,5 - 6 mm ²			0,5 - 6 mm ² / 0,5 - 6 mm ²			
AWG Conductor / Fine Strand with Ferrule							
Insulation Stripping Length / Torque	10 mm / 0,5 - 0,8 Nm			10 mm / 0,5 - 0,8 Nm			
Screwdriver	IKT 3 (0,6x3,5)			IKT 3 (0,6x3,5)			
Ordering Data	Type	Cat. No.	Qty.	Type	Cat. No.	Qty.	
	Grey	AVK 4 CE	325 229	50	AVK 4 CC	325 209	50
	Beige	AVK 4 CE	325 220	50	AVK 4 CC	325 200	50
End Plate	Type	Cat. No.	Qty.	Type	Cat. No.	Qty.	
Width 1,2 mm - Polyamide 66	Grey	NPP AVK 4 CC-CCA	450 349	25	NPP AVK 4 CC-CCA	450 349	25
	Beige	NPP AVK 4 CC-CCA	450 340	25	NPP AVK 4 CC-CCA	450 340	25
							
Cross Connection							
	UK 4/2	476 232	25	UK 4/2	476 232	25	
	UK 4/3	476 233	20	UK 4/3	476 233	20	
	UK 4/4	476 234	15	UK 4/4	476 234	15	
	UK 4/10	476 239	5	UK 4/10	476 239	5	
Technical Data							
• Max.clamping range / Max. technical data	0,2 - 6 mm ² / 6 mm ²			0,2 - 6 mm ² / 6 mm ²			
• Rated Impulse Voltage / Pollution severity	6 kV / 3			6 kV / 3			
• Insulation material group / Gauge pin code according to IEC 60947-1	1 / B4			1 / B4			
• Protection class / Protection conductor type	IP 20 / -			IP 20 / -			
Marking Tags (Dekafix)	See pages 166-177 for usage of Dekafix			See pages 166-177 for usage of Dekafix			

Klemsan®

AVK Y Series

Terminals

AVK Y 4

Width: 6 mm

304 500

304 509

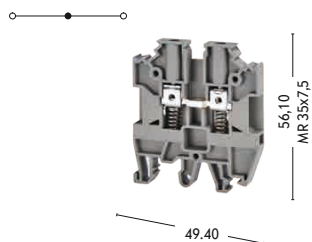

AVK Y 6

Width: 8 mm

304 510

304 519

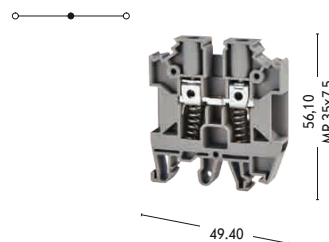

Electrical Ratings	Voltage / Current / Cross-Section			Voltage / Current / Cross-Section			
CE (EN 60947-7-1)	800 V / 32 A / 4 mm ²			800 V / 41 A / 6 mm ²			
Connection Data							
Solid Strand, Screw Con. - Fine Strand, Screw Con.	0,5 - 0,6 mm ² / 0,5 - 0,6 mm ²			0,5 - 10 mm ² / 0,5 - 10 mm ²			
AWG Conductor / Fine Strand with Ferrule	26 - 10 / 0,5 - 4 mm ²			26 - 8 / 0,5 - 6 mm ²			
Insulation Stripping Length / Torque	12 mm / 0,5 - 0,8 Nm			12 mm / 0,8 - 1,2 Nm			
Screwdriver	IKT 3 (0,6x3,5)			IKT 4 (0,8x4)			
Ordering Data							
	Type	Cat. No.	Qty.	Type	Cat. No.	Qty.	
Polyamide 66	Grey	AVK Y 4	304 500	120	AVK Y 6	304 510	100
	Beige	AVK Y 4	304 509	120	AVK Y 6	304 519	100
End Plate							
	Type	Cat. No.	Qty.	Type	Cat. No.	Qty.	
Width 1,2 mm - Polyamide 66	Grey	NPP AVK Y 4 / Y 6	450 300	50	NPP AVK Y 4 / Y 6	450 300	50
	Beige	NPP AVK Y 4 / Y 6	450 309	50	NPP AVK Y 4 / Y 6	450 309	50
Cross Connection							
	Type	Cat. No.	Qty.	Type	Cat. No.	Qty.	
	UK 4/2	474 132	25	UK 6/2	474 142	25	
	UK 4/3	474 133	20	UK 6/3	474 143	20	
	UK 4/4	474 134	15	UK 6/4	474 144	15	
	UK 4/10	474 139	5	UK 6/10	474 149	5	
Technical Data							
• Max.clamping range / Max. technical data	0,2 - 6 mm ² / 41 A			0,5 - 10 mm ² / 57 A			
• Rated Impulse Voltage / Pollution severity	8 kV / 3			8 kV / 3			
• Insulation material group / Gauge pin code according to IEC 60947-1	1 / B4			1 / B5			
• Protection class / Protection conductor type	IP 20 / -			IP 20 / -			
Marking Tags (Dekafix)							
	See pages 166-177 for usage of Dekafix			See pages 166-177 for usage of Dekafix			

AVK Y 10

Width: 10 mm

304 520

304 529

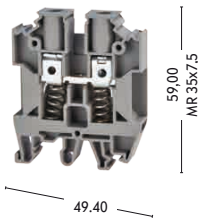

Voltage / Current / Cross-Section		
800 V / 57 A / 10 mm ²		
1,5 - 16 mm ² / 1,5 - 16 mm ²		
16 - 6 / 1,5 - 10 mm ²		
12 mm / 1,2 - 1,8 Nm		
IKT 4 (0,8x4)		
Type	Cat. No.	Qty.
AVK Y 10	304 520	100
AVK Y 10	304 529	100
Type	Cat. No.	Qty.
NPP AVK Y 10	450 260	50
NPP AVK Y 10	450 269	50
Type	Cat. No.	Qty.
UK 10/2	474 152	25
UK 10/3	474 153	20
UK 10/4	474 154	15
UK 10/10	474 159	5
1,5 - 16 mm ² / 76 A		
8 kV / 3		
1 / B6		
IP 20 / -		
See pages 166-177 for usage of Dekafix		

Klemsan®

MVK Type

Mini Terminals

for MR 15 Rails

MVK 2,5

Width: 5 mm

304 429

304 420



MVK 4

Width: 6 mm

304 439

304 430

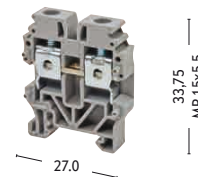
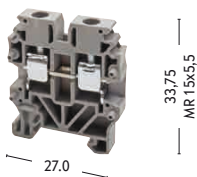

Electrical Ratings	Voltage / Current / Cross-Section			Voltage / Current / Cross-Section			
TSE / CE (EN 60947-7-1 / EN 60947-7-2)	400 V ~ / 24 A / 2,5 mm ²			400 V ~ / 32 A / 4 mm ²			
UL	300 V ~ / 20 A / AWG 26 - 12			300 V ~ / 30 A / AWG 24 - 10			
ATEX	400 V ~ / 23 A			400 V ~ / 31,5 A			
Connection Data							
Solid Strand, Screw Con. - Fine Strand, Screw Con.	0,5 - 4 mm ² / 0,5 - 4 mm ²			0,5 - 6 mm ² / 0,5 - 6 mm ²			
AWG Conductor / Fine Strand with Ferrule	26 - 12 / 0,5 - 2,5 mm ²			24 - 10 / 0,5 - 4 mm ²			
Insulation Stripping Length / Torque	8 mm / 0,4 - 0,6 Nm			8 mm / 0,5 - 0,8 Nm			
Screwdriver	IKT 3 (0,6x3,5)			IKT 3 (0,6x3,5)			
Ordering Data							
	Type	Cat. No.	Qty.	Type	Cat. No.	Qty.	
Polyamide 66	Grey	MVK 2,5	304 429	100	MVK 4	304 439	100
	Yellow - Green						
End Plate							
	Type	Cat. No.	Qty.	Type	Cat. No.	Qty.	
Width 3 mm - Polyamide 66	Grey	NPP MVK	444 429	100	NPP MVK	444 429	100
	Yellow - Green						
Push-in Cross Connection							
	Type	Cat. No.	Qty.	Type	Cat. No.	Qty.	
	UK 2,5/2	476 222	25	UK 4/2	476 232	25	
	UK 2,5/3	476 223	20	UK 4/3	476 233	20	
	UK 2,5/4	476 224	15	UK 4/4	476 234	15	
	UK 2,5/10	476 229	5	UK 4/10	476 239	5	
Technical Data							
• Max.clamping range / Max. technical data	0,2 - 4 mm ² / 4 mm ² / 32 A			0,2 - 6 mm ² / 6 mm ² / 41 A			
• Rated Impulse Voltage / Pollution severity	6 kV / 3			6 kV / 3			
• Insulation material group / Gauge pin code according to IEC 60947-1	1 / B3			1 / B4			
• Protection class / Protection conductor type	IP 20 / -			IP 20 / -			
Marking Tags (Dekafix)							
	See pages 166-177 for usage of Dekafix			See pages 166-177 for usage of Dekafix			

MVK 2,5 T

Width: 5 mm

334 420

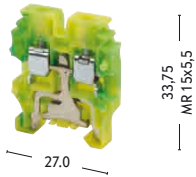
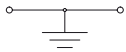

MVK 4 T

Width: 6 mm

334 430

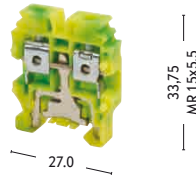
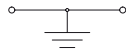

Voltage / Current / Cross-Section			Voltage / Current / Cross-Section		
- V ~ / - A / 2,5 mm ²			- V ~ / - A / 4 mm ²		
- V ~ / - A / AWG 26 - 12			- V ~ / - A / AWG 24 - 10		
400 V			400 V		
0,5 - 4 mm ² / 0,5 - 4 mm ²			0,5 - 6 mm ² / 0,5 - 6 mm ²		
26 - 12 / 0,5 - 2,5 mm ²			24 - 10 / 0,5 - 4 mm ²		
8 mm / 0,4 - 0,6 Nm			8 mm / 0,5 - 0,8 Nm		
IKT 3 (0,6x3,5)			IKT 3 (0,6x3,5)		
Type	Cat. No.	Qty.	Type	Cat. No.	Qty.
MVK 2,5 T	334 420	50	MVK 4 T	334 430	50
Type	Cat. No.	Qty.	Type	Cat. No.	Qty.
NPP MVK	444 422T	100	NPP MVK	444 422T	100
0,2 - 4 mm ² / -			0,2 - 6 mm ² / -		
6 kV / 3			6 kV / 3		
1 / B3			1 / B4		
IP 20 / PE			IP 20 / PE		
See pages 166-177 for usage of Dekafix			See pages 166-177 for usage of Dekafix		

Klemsan® Functional Terminals and Sockets

AVK 2,5 F

Width: 6 mm

324 929

324 920

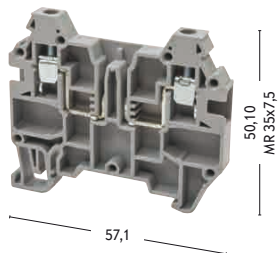

AVK 2,5 CF

Width: 6 mm

324 919

324 910

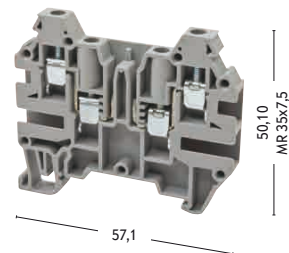

Electrical Ratings	Voltage / Current / Cross-Section			Voltage / Current / Cross-Section		
CE(EN 60947-7-1)	400 V / 16A / 2,5 mm ²			400 V / 16A / 2,5 mm ²		
Connection Data						
Solid Strand, Screw Con. - Fine Strand, Screw Con.	0,5 - 4 mm ² / 0,5 - 4 mm ²			0,5 - 4 mm ² / 0,5 - 4 mm ²		
AWG Conductor / Fine Strand with Ferrule	26 - 12 / 0,5 - 2,5 mm ²			26 - 12 / 0,5 - 2,5 mm ²		
Insulation Stripping Length / Torque	10 mm / 0,4 - 0,6 Nm			10 mm / 0,4 - 0,6 Nm		
Screwdriver	IKT 3 (0,6x3,5)			IKT 3 (0,6x3,5)		
Ordering Data						
	Type	Cat. No.	Qty.	Type	Cat. No.	Qty.
Grey	AVK 2,5 F	324 929	80	AVK 2,5 CF	324 919	80
Elektriksel Özellikler						
Diode Voltage						
Diode Current						
Diode						
End Plate						
	Type	Cat. No.	Qty.	Type	Cat. No.	Qty.
Grey	NPP AVK 2,5 CC	444 139	25	NPP AVK 2,5 CC	444 139	25
Technical Data						
• Max.clamping range / Max. technical data	0,2 - 4 mm ² / 4 mm ² - 16 A			0,2 - 4 mm ² / 4 mm ² - 16 A		
• Rated Impulse Voltage / Pollution severity	8 kV / 3			8 kV / 3		
• Insulation material group / Gauge pin code according to IEC 60947-1	1 / B3			1 / B3		
• Protection class / Protection conductor type	IP 20 / -			IP 20 / -		
Marking Tags (Dekafix)						
	See pages 166-177 for usage of Dekafix			See pages 166-177 for usage of Dekafix		



AVK SKT

Width:
498 759



AVK SKTD

Width:
498 859



AVK SKT			AVK SKTD		
Type	Cat. No.	Qty.	Type	Cat. No.	Qty.
AVK SKT	498 759	50	AVK SKTD	498 859	50
7 mm / 0,4 - 0,6 Nm			7 mm / 0,4 - 0,6 Nm		
IKT 3 (0,6x3,5)			IKT 3 (0,6x3,5)		
1000V			1000V		
0,5A			0,5A		
1 N 4007			1 N 4007		
See pages 166-177 for usage of Dekafix			See pages 166-177 for usage of Dekafix		

PB, CPB Series Terminals

PB & CPB Series Ring and Fork Type Plug in Terminals are suitable for heavy industries and provide practical safe connection. For PB series, cable assembly is done with insulated ring type terminals. With this feature, they are preferred in iron and steel plants, mining industry and medium voltage modular units. PB & CPB Series provide cross section for 6 mm². Comb connector and End plate are available. Special Marking solutions can be provided by Plotter labeling.

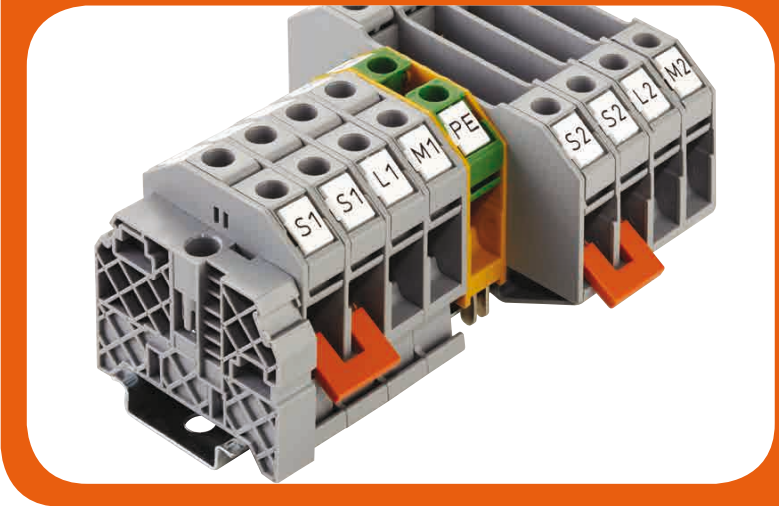
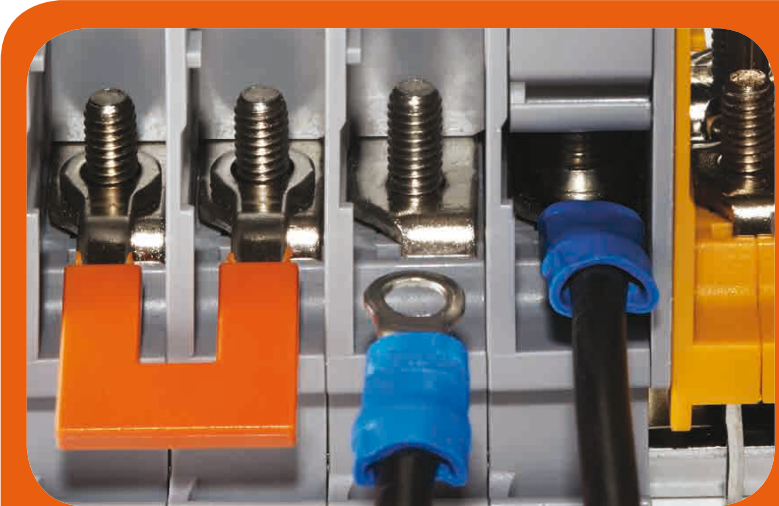
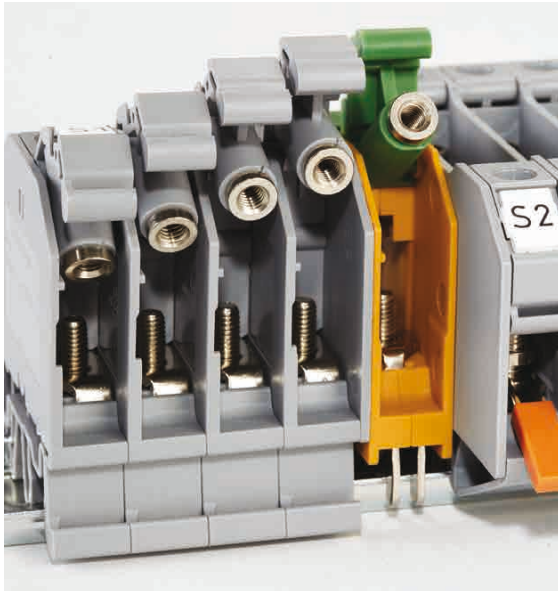

Cable assembly for CPB Series is done with insulated fork type terminals.
CPB Series provide cross section for 6 mm².
Special Marking solutions can be provided by Plotter labeling.

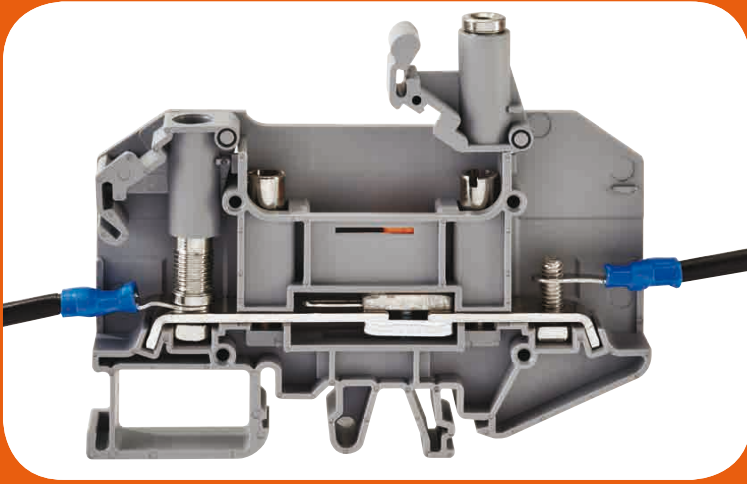
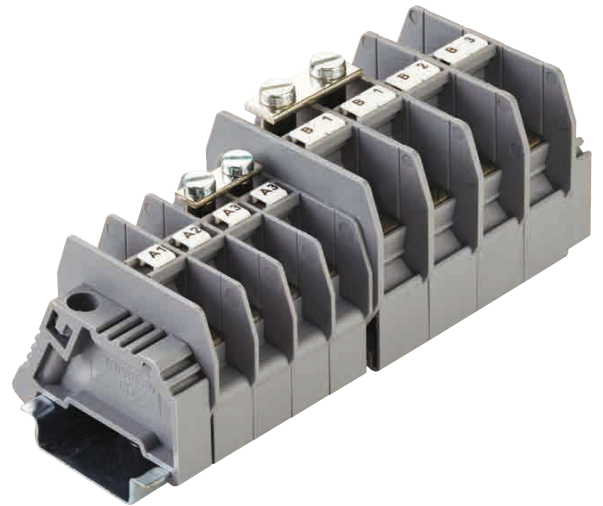

Klemsan®

PB - CPB Series

Feed Through and Earth Terminals

PB 6

Width: 11 mm

307 519

307 510

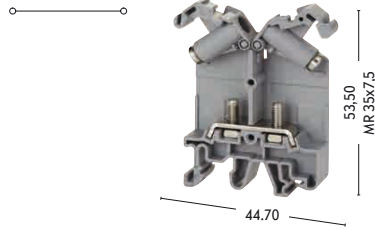



PB 6T (Earth)

Width: 11 mm

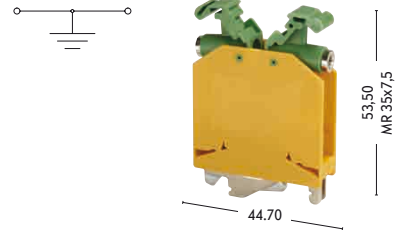
336 580

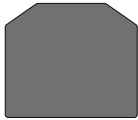

Electrical Ratings	Voltage / Current / Cross-Section			Voltage / Current / Cross-Section		
CE (EN 60947-7-1 / EN 60947-7-2)	800 V / 41 A / 6 mm ²			~ V ~ / - A / 6 mm ²		
UL / CSA	600 V / 45 A / AWG 22 - 8			AWG 22 - 8		
Connection Data						
Solid Strand, Screw Con. - Fine Strand, Screw Con.	0,5 - 6 mm ² / 0,5 - 6 mm ²			0,5 - 6 mm ² / 0,5 - 6 mm ²		
AWG Conductor / Fine Strand with Ferrule	22 - 8			22 - 8		
Insulation Stripping Length / Torque	- / 0,8 - 1,2 Nm			- / 0,8 - 1,2 Nm		
Screwdriver	IKT 5 (1,0x5,5)			IKT 5 (1,0x5,5)		
Ordering Data						
	Type	Cat. No.	Qty.	Type	Cat. No.	Qty.
	Grey	PB 6	307 519	40		
	Beige	PB 6	307 510	40		
	Green - Yellow			PB T	336 580	40
End Plate						
	Type	Cat. No.	Qty.			
	Grey	NPP PB 6	450 329	25		
	Beige	NPP PB 6	450 320	25		
Comb Connector						
	Type	Cat. No.	Qty.			
	TKO-PB 6/2	476 802	25			
	TKO-PB 6/3	476 803	20			
	TKO-PB 6/4	476 804	15			
	TKO-PB 6/7	476 807	5			
Cross Connection						
						
Technical Data						
• Max.clamping range / Max. technical data	0,5 - 6 mm ² / 41 A			0,5 - 6 mm ²		
• Rated Impulse Voltage / Pollution severity	8 kV / 3			8 kV / 3		
• Insulation material group / Gauge pin code according to IEC 60947-1	1 / NA			1 / NA		
• Protection class / Protection conductor type	IP 20			IP 20 / PE		
Marking Tags (Dekafix)						
	See pages 166-177 for usage of Dekafix			See pages 166-177 for usage of Dekafix		

CPB 6

Width: 9,5 mm

326 809

326 800

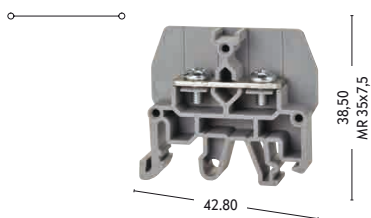

CPB 6B

Width: 13 mm

326 819

326 810

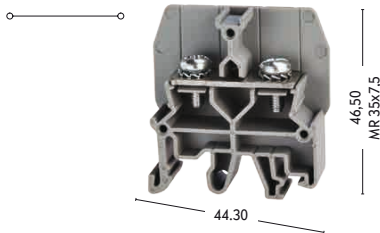

Voltage / Current / Cross-Section			Voltage / Current / Cross-Section		
800 V / 41 A / 6 mm ²			800 V / 57 A / 10 mm ²		
0,5 - 6 mm ² / 0,5 - 6 mm ²			0,5 - 10 mm ² / 0,5 - 10 mm ²		
20 - 10			20 - 8		
- / 0,8 - 1,2 Nm			- / 1,2 - 1,8 Nm		
IKT 4 (0,8x4,0)			IKT 4 (0,8x4,0)		
Type	Cat. No.	Qty.	Type	Cat. No.	Qty.
CPB 6	326 809	50	CPB 6B	326 819	25
CPB 6	326 800	50	CPB 6B	326 810	25
Type	Cat. No.	Qty.	Type	Cat. No.	Qty.
NPP CPB 6	450 289	50	NPP CPB 6B	450 299	50
NPP CPB 6	450 280	50	NPP CPB 6B	450 290	50
Type	Cat. No.	Qty.	Type	Cat. No.	Qty.
UK 9,5/2	480 192	25	UK 13/2	480 202	25
UK 9,5/10	480 199	5	UK 13/10	480 209	5
0,5 - 6 mm ² / 41 A			0,5 - 10 mm ² / 57 A		
8 kV / 3			8 kV / 3		
1 / NA			1 / NA		
IP 20			IP 10		
See pages 166-177 for usage of Dekafix			See pages 166-177 for usage of Dekafix		

PB Series

590 012	KYK-401	0,5 - 1,5 mm ²
590 013	KYK-501	0,5 - 1,5 mm ²
590 021	KYK-402	1,5 - 2,5 mm ²
590 022	KYK-502	1,5 - 2,5 mm ²
590 030	KYK-406	4 - 6 mm ²
590 031	KYK-506	4 - 6 mm ²

CPB 6 Series

591 013	KCK-501	0,5 - 1,5 mm ²
591 022	KCK-402	1,5 - 2,5 mm ²
591 023	KCK-502	1,5 - 2,5 mm ²
591 030	KCK-406	4 - 6 mm ²
591 031	KCK-506	4 - 6 mm ²

CPB 6B Series

591 013	KCK-501	0,5 - 1,5 mm ²
591 022	KCK-402	1,5 - 2,5 mm ²
591 023	KCK-502	1,5 - 2,5 mm ²
591 030	KCK-406	4 - 6 mm ²
591 031	KCK-506	4 - 6 mm ²

* You can find the ordering data of the terminals which are suitable for PB, CPB 6 and CPB 6B series as above. See page 206 for usage of Terminals.

High Current / PB Series / Bolt Connection Terminals



AVK Series Screw Connection High Current Terminals provide 50 240 mm² cross-section range. Cross Connection can be used for terminals with all cross-sections. These terminal blocks are fixed to each other via pins on sides, providing a rigid performance on DIN Rail and easy montage advantages in constricted environments where connection with Insulated Terminals are difficult. EK-6 terminals are used for taking additional cable (for signals etc.) from high current (big cross sectioned) terminal blocks. Marking solutions can be provided by Plotter Labeling.

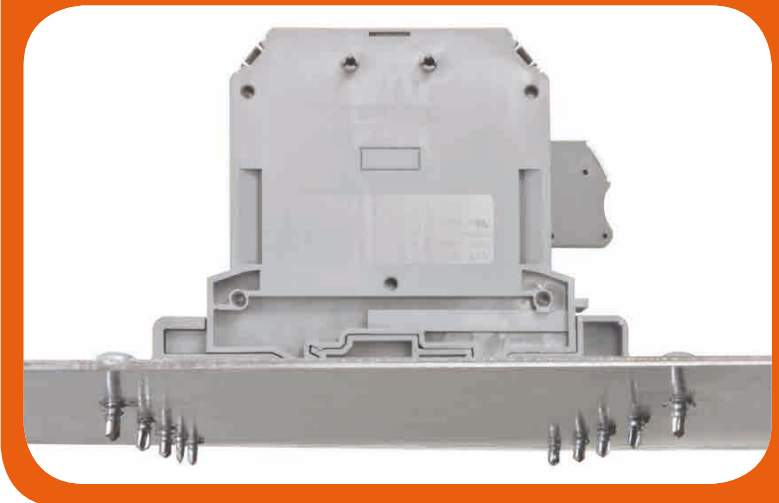
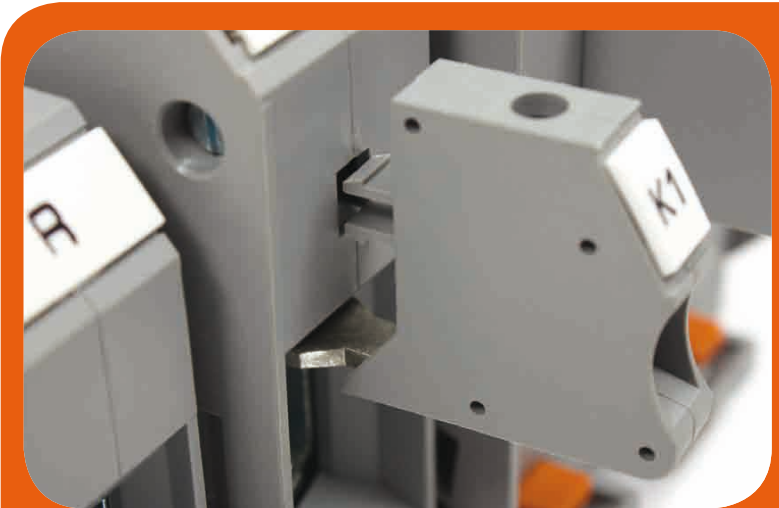

For the panels where connection on din rails are not possible, AVK PB Series Screw Connection High Current Terminal is a good alternative where it can be mounted directly into the base of the cabinet with screws. These terminals have all the same features as High Current Terminals mounted on DIN-Rail. Special Marking solutions for each cross section can be provided by Plotter Labeling.

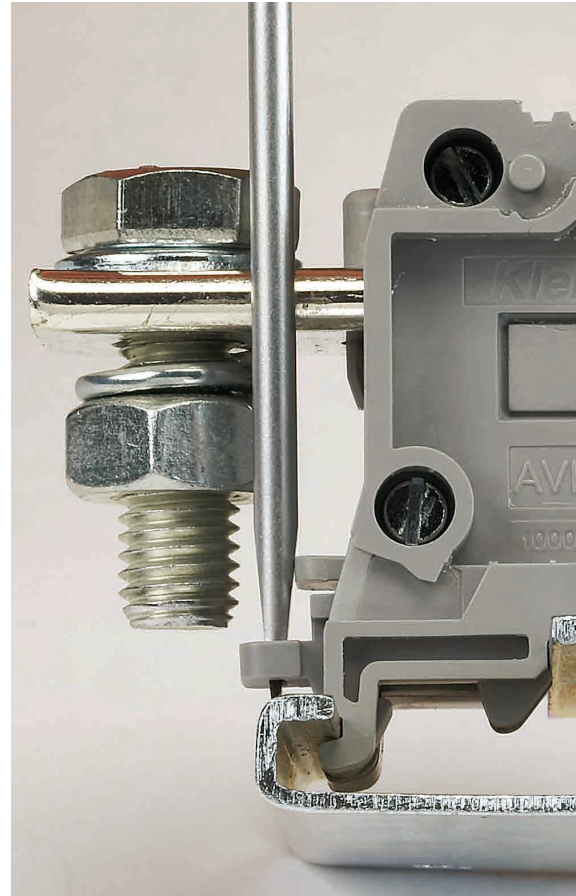
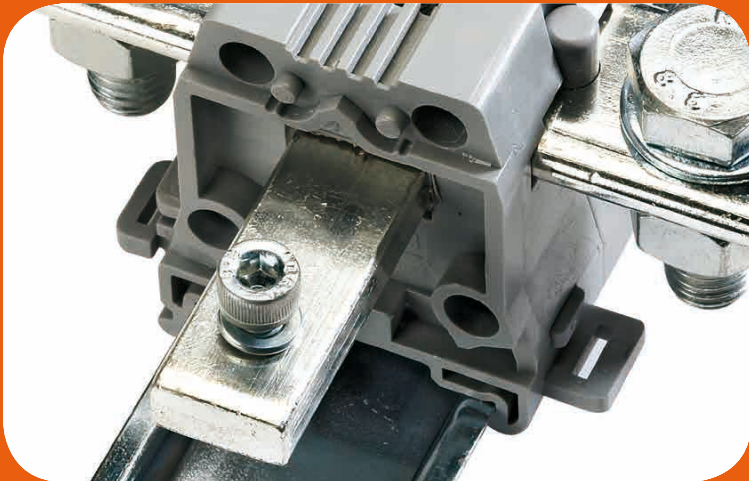

AVK Busbar Type High Current Terminals provides 95 240 mm² cross-section range, when cable connection is done by insulated terminals connected to the Types of the conductor. Isolation cover is designed for insulated terminals having different dimensions. Cross Connection can be used for terminals with all cross-sections. A fixing screw is available in order to maintain a more secure mounting on the DIN rail. Marking solutions can be provided by Plotter Labeling.

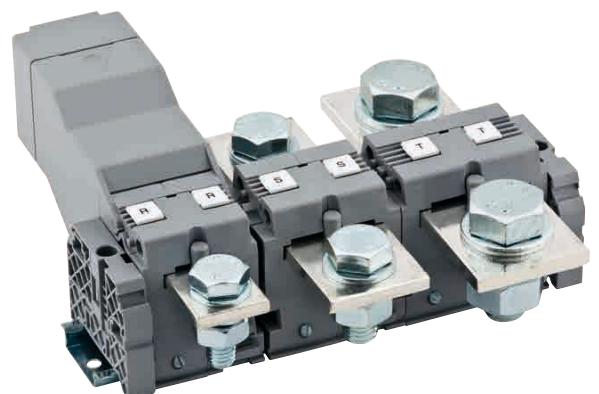

Klemsan®

High Current Terminals

AVK 50
Width: 20 mm
304 330

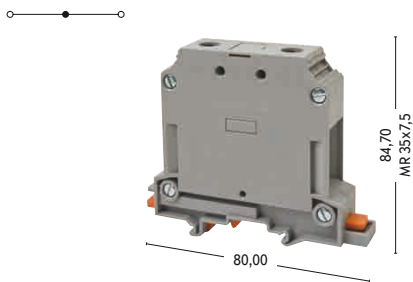

Hexagon Socket Screw

AVK 70 RD
Width: 22 mm
304 490

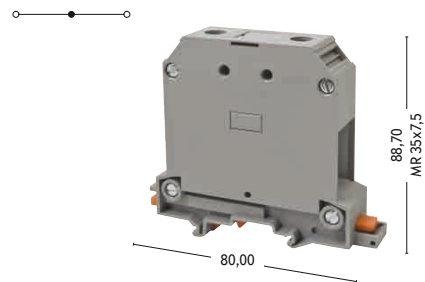

Hexagon Socket Screw



Electrical Ratings	Voltage / Current / Cross-Section			Voltage / Current / Cross-Section			
CE (EN 60947-7-1)	1000 V ~ / 150 A / 50 mm ²			1000 V ~ / 192 A / 70 mm ²			
UL / CSA	600 V ~ / 150 A / AWG 6 - 1/0			600 V ~ / 175 A / AWG 6 - 2/0			
ATEX	800 V ~ / 150 A						
Connection Data							
Solid Strand, Screw Con. - Fine Strand, Screw Con.	16 - 70 mm ² / 25 - 50 mm ²			16 - 70 mm ² / 16 - 70 mm ²			
AWG Conductor / Fine Strand with Ferrule	6 - 0 / 16 - 50 mm ²			6 - 0 / 16 - 70 mm ²			
Insulation Stripping Length / Torque	24 mm / 6 - 10 Nm			24 mm / 6 - 12 Nm			
Screwdriver	S5 (DIN 6911)			S6 (DIN 6911)			
Ordering Data	Type	Cat. No.	Qty.	Type	Cat. No.	Qty.	
	Grey	AVK 50	304 330	25	AVK 70 RD	304 490	10
Cross Connection	Type	Cat. No.	Qty.	Type	Cat. No.	L mm	Qty.
	UK 50/2	478 332	5	UK 70/2	478 372	45	5
	UK 50/3	478 333	5	UK 70/3	478 373	70	5
	UK 50/4	478 334	5	UK 70/4	478 374	95	5
AVK / EK6							
							
Technical Data							
• Max.clamping range / Max. technical data	16 - 70 mm ² / 70 mm ² - 192 A			16 - 70 mm ² / 70 mm ² - 192 A			
• Rated Impulse Voltage / Pollution severity	8 kV / 3			8 kV / 3			
• Insulation material group / Gauge pin code according to IEC 60947-1	1 / B10			1 / A11			
• Protection class / Protection conductor type	IP 10 / -			IP 10 / -			
Marking Tags (Dekafix)	See page 181 for usage of Dekafix			See page 181 for usage of Dekafix			

AVK 95

Width: 25 mm

304 340

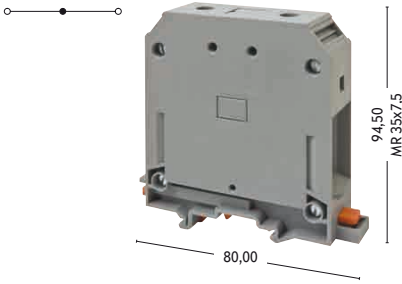

AVK 150

Width: 31 mm

304 350

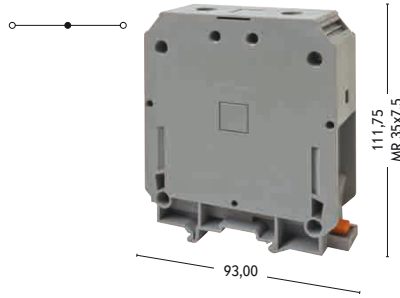

AVK 240

Width: 36 mm

304 360

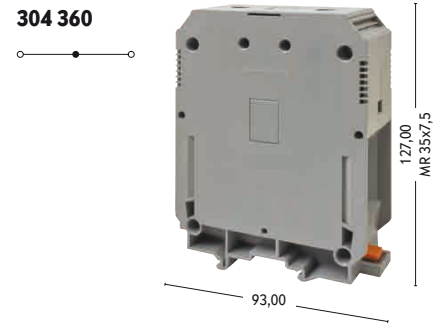

Hexagon Socket Screw

Hexagon Socket Screw

Hexagon Socket Screw

Voltage / Current / Cross-Section			Voltage / Current / Cross-Section			Voltage / Current / Cross-Section		
-----------------------------------	--	--	-----------------------------------	--	--	-----------------------------------	--	--

1000 V ~ / 232 A / 95 mm ²			1000 V ~ / 309 A / 150 mm ²			1000 V ~ / 415 A / 240 mm ²		
600 V ~ / 230 A / AWG 2 - 4/0			600 V ~ / 270 A / AWG 2 - 300 kcmil			600 V ~ / 370 A / AWG 2/0 - 500 kcmil		
1000 V ~ / 217 A			1000 V ~ / 281 A			1000 V ~ / 380 A		
25 - 95 mm ² / 35 - 95 mm ²			35 - 150 mm ² / 50 - 150 mm ²			50 - 240 mm ² / 70 - 240 mm ²		
2 - 4/0 / 35 - 95 mm ²			2 - 300 / 50 - 150 mm ²			2/0 - 500 / 70 - 240 mm ²		
28 mm / 10 - 15 Nm			31 mm / 10 - 18 Nm			35 mm / 10 - 20 Nm		
S6 (DIN 6911)			S8 (DIN 6911)			S8 (DIN 6911)		

Type	Cat. No.	Qty.	Type	Cat. No.	Qty.	Type	Cat. No.	Qty.
AVK 95	304 340	6	AVK 150	304 350	4	AVK 240	304 360	4

Type	Cat. No.	L mm	Qty.	Type	Cat. No.	L mm	Qty.	Type	Cat. No.	L mm	Qty.
UK 95/2	478 342	45	5	UK 150/2	478 352	45	5	UK 240/2	478 362	61	5
UK 95/3	478 343	70	5	UK 150/3	478 353	70	5	UK 240/3	478 363	97	5
UK 95/4	478 344	95	5	UK 150/4	478 354	95	5	UK 240/4	478 364	133	5

Type	Cat. No.	Qty.	Type	Cat. No.	Qty.	Type	Cat. No.	Qty.
AVK/EK6	304 370	20	AVK/EK6	304 370	20	AVK/EK6	304 370	20

25 - 95 mm ² / 95 mm ² - 232 A			35 - 150 mm ² / 150 mm ² - 309 A			50 - 240 mm ² / 240 mm ² - 415 A		
8 kV / 3			8 kV / 3			8 kV / 3		
1 / B12			1 / B14			1 / A16		
IP 10 / -			IP 10 / -			IP 10 / -		

See page 181 for usage of Dekafix

See page 181 for usage of Dekafix

See page 181 for usage of Dekafix

• **DY 5, DG 10/6** Marking Tags can be used for labeling of AVK / EK 6

• **DY 5, DG 10/6** Marking Tags can be used for labeling of AVK / EK 6

• **DY 5, DG 10/6** Marking Tags can be used for labeling of AVK / EK 6

Klemsan®

PB Series Terminals

Panel Mount Terminals

AVK PB 50
Width: 20 mm
304 440

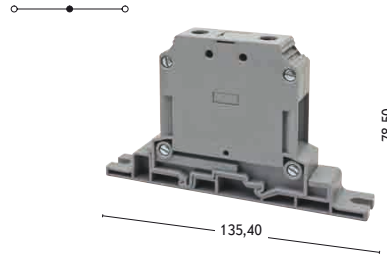

AVK PB 70 RD
Width: 22 mm
304 450

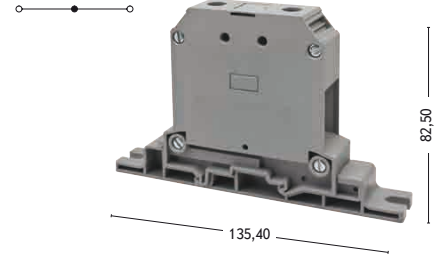

Hexagon Socket Screw

Hexagon Socket Screw

Electrical Ratings	Voltage / Current / Cross-Section			Voltage / Current / Cross-Section		
CE (EN 60947-7-1)	1000 V ~ / 150 A / 50 mm ²			1000 V ~ / 192 A / 70 mm ²		
Connection Data						
Solid Strand, Screw Con. - Fine Strand, Screw Con.	16 - 70 mm ² / 25 - 50 mm ²			16 - 70 mm ² / 16 - 70 mm ²		
AWG Conductor / Fine Strand with Ferrule	6 - 0 / 16 - 50 mm ²			6 - 0 / 16 - 70 mm ²		
Insulation Stripping Length / Torque	24 mm / 6 - 10 Nm			24 mm / 6 - 12 Nm		
Screwdriver	S5 (DIN 6911)			S6 (DIN 6911)		
Ordering Data						
	Type	Cat. No.	Qty.	Type	Cat. No.	Qty.
Grey	AVK PB 50	304 440	6	AVK PB 70 RD	304 450	6
Push-in Cross Connection						
	Type	Cat. No.	Qty.	Type	Cat. No.	Qty.
	UK 50/2	478 332	5	UK 70/2	478 372	5
	UK 50/3	478 333	5	UK 70/3	478 373	5
	UK 50/4	478 334	5	UK 70/4	478 374	5
AVK / EK6						
						
Technical Data						
• Max.clamping range / Max. technical data	16 - 70 mm ² / 70 mm ² -192 A			16 - 70 mm ² / 70 mm ² -192 A		
• Rated Impulse Voltage / Pollution severity	8 kV /3			8 kV /3		
• Insulation material group / Gauge pin code according to IEC 60947-1	1 / B 10			1 / A 11		
• Protection class / Protection conductor type	IP 10 /-			IP 10 /-		
Marking Tags (Dekafix)						
	See page 181 for usage of Dekafix			See page 181 for usage of Dekafix		

AVK PB 95

Width: 25 mm

304 460

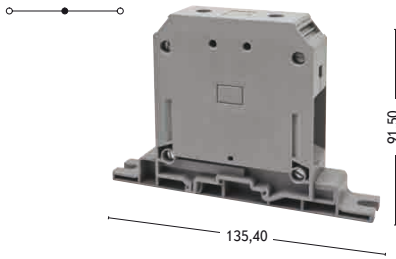

AVK PB 150

Width: 31 mm

304 470

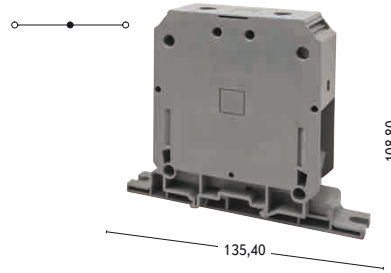

AVK PB 240

Width: 36 mm

304 480

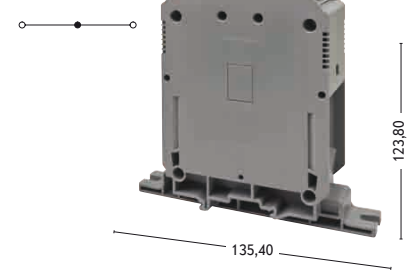

Hexagon Socket Screw

Hexagon Socket Screw

Hexagon Socket Screw

Voltage / Current / Cross-Section			Voltage / Current / Cross-Section			Voltage / Current / Cross-Section		
1000 V ~ / 232 A / 95 mm ²			1000 V ~ / 309 A / 150 mm ²			1000 V ~ / 415 A / 240 mm ²		
25 - 95 mm ² / 35 - 95 mm ²			35 - 150 mm ² / 50 - 150 mm ²			50 - 240 mm ² / 70 - 240 mm ²		
2 - 4 / 0 - 35 - 95 mm ²			2 - 300 / 50 - 150 mm ²			2/0 - 500 / 70 - 240 mm ²		
28 mm / 10 - 15 Nm			31mm / 10 - 18 Nm			35 mm / 10 - 20 Nm		
S6 (DIN 6911)			S8 (DIN 6911)			S8 (DIN 6911)		
Type	Cat. No.	Qty.	Type	Cat. No.	Qty.	Type	Cat. No.	Qty.
AVK PB 95	304 460	6	AVK PB 150	304 470	4	AVK PB 240	304 480	6
Type	Cat. No.	Qty.	Type	Cat. No.	Qty.	Type	Cat. No.	Qty.
UK 95/2	478 342	5	UK 150/2	478 352	5	UK 240/2	478 362	5
UK 95/3	478 343	5	UK 150/3	478 353	5	UK 240/3	478 363	5
UK 95/4	478 344	5	UK 150/4	478 354	5	UK 240/4	478 364	5
Type	Cat. No.	Qty.	Type	Cat. No.	Qty.	Type	Cat. No.	Qty.
AVK/EK6	304 370	20	AVK/EK6	304 370	20	AVK/EK6	304 370	20
25 - 95 mm ² / 95 mm ² - 232 A			35 - 150 mm ² / 150 mm ² - 309 A			50 - 240 mm ² / 240 mm ² - 415 A		
8 kV / 3			8 kV / 3			8 kV / 3		
1 / B 12			1 / B 14			1 / A 14		
IP 10 / -			IP 10 / -			IP 10 / -		
See page 181 for usage of Dekafix			See page 181 for usage of Dekafix			See page 181 for usage of Dekafix		
• DY 5, DG 10/6 Marking Tags can be used for labeling of AVK / EK 6			• DY 5, DG 10/6 Marking Tags can be used for labeling of AVK / EK 6			• DY 5, DG 10/6 Marking Tags can be used for labeling of AVK / EK 6		

Klemsan®

Bolt Connection Terminals

AVK 95 B

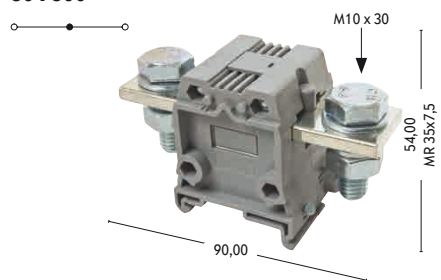

Width: 40 mm
304 300

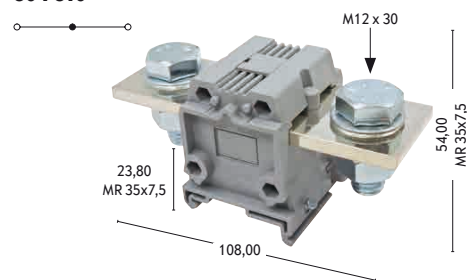

AVK 150 B

Width: 48 mm
304 310



Electrical Ratings	Voltage / Current / Cross-Section			Voltage / Current / Cross-Section		
CE (EN 60947-7-1)	1000 V ~ / 232 A / 95 mm ²			1000 V ~ / 309 A / 150 mm ²		
Connection Data						
Solid Strand, Screw Con. - Fine Strand, Screw Con.	95 mm ² / 95 mm ²			150 mm ² / 150 mm ²		
AWG Conductor / Fine Strand with Ferrule	3/0 / 95 mm ²			300 KCMIL / 150 mm ²		
Insulation Stripping Length / Torque	- / -			- / -		
Screwdriver	17 (DIN 3110)			19 (DIN 3110)		
Ordering Data						
	Type	Cat. No.	Qty.	Type	Cat. No.	Qty.
Grey	AVK 95 B	304 300	4	AVK 150 B	304 310	4
Cross Connection						
	Type	Cat. No.	Qty.	Type	Cat. No.	Qty.
	UKB 95/2	478 302	5	UKB 150/2	478 312	5
	UKB 95/3	478 303	5	UKB 150/3	478 313	5
	UKB 95/4	478 304	5	UKB 150/4	478 314	5
Isolation Cover						
	Type	Cat. No.	Qty.	Type	Cat. No.	Qty.
	KKB 95	466 100	4	KKB 150	466 110	4
Technical Data						
• Max.clamping range / Max. technical data	95 mm ² / 95 mm ² - 232 A			150 mm ² / 150 mm ² - 309 A		
• Rated Impulse Voltage / Pollution severity	8 kV / 3			8 kV / 3		
• Insulation material group / Gauge pin code according to IEC 60947-1	1 / -			1 / -		
• Protection class / Protection conductor type	IP 10 / -			IP 10 / -		
Marking Tags (Dekafix)						
	• DY 5, DG 10/6 Marking Tags can be used for labeling of AVK Bolt Connection Terminals See pages 166-177 for usage of Dekafix			• DY 5, DG 10/6 Marking Tags can be used for labeling of AVK Bolt Connection Terminals See pages 166-177 for usage of Dekafix		

AVK 240 B

Width: 53 mm

304 320

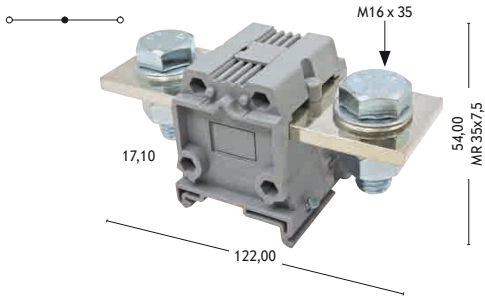

Voltage / Current / Cross-Section

1000 V ~ / 415 A / 240 mm²

240 mm² / 240 mm²

500 KCMIL / 240 mm²

- / -

24 (DIN 3110)

Type	Cat. No.	Qty.
------	----------	------

AVK 240 B	304 320	4
-----------	----------------	---

Type	Cat. No.	Qty.
------	----------	------

UKB 240/2	478 322	5
-----------	----------------	---

UKB 240/3	478 323	5
-----------	----------------	---

UKB 240/4	478 324	5
-----------	----------------	---

Type	Cat. No.	Qty.
------	----------	------

KKB 240	466 120	4
---------	----------------	---

240 mm² / 240 mm² - 415 A

8 kV / 3

1 / -

IP 10 / -

- DY 5, DG 10/6 Marking Tags can be used for labeling of AVK Bolt Connection Terminals

See pages 166-177 for usage of Dekafix

Screw Type Multilevel / Sensor Terminals

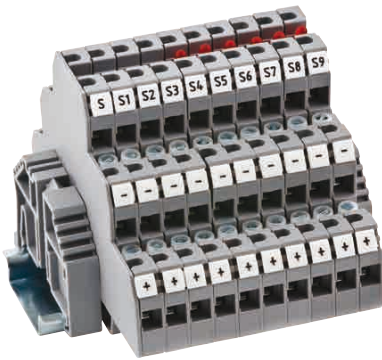

PUK Series Screw Connection Sensor Terminals are making sensor connections, which are often used in industry, more practical and esthetic. Provide individual cross connections for each layer, time saving in mounting process. Terminals can be used with NPN and PNP types of sensors. Special Marking solutions for each cross section can be provided by Plotter Labeling.

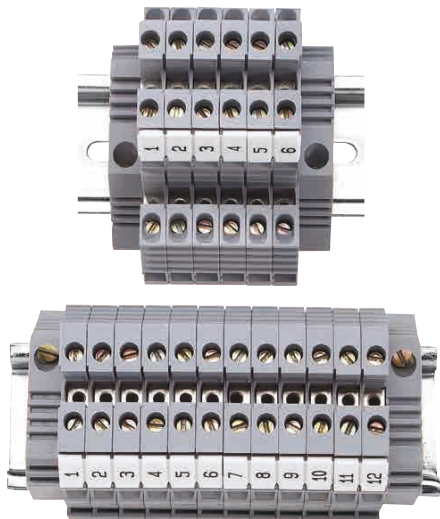
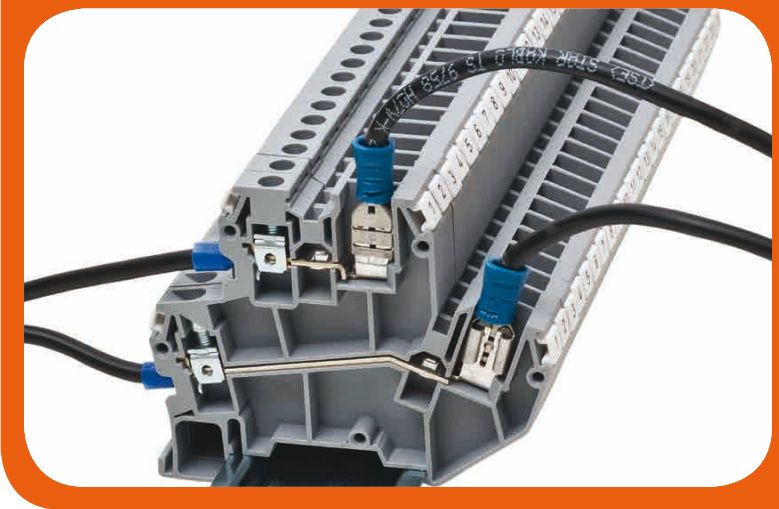
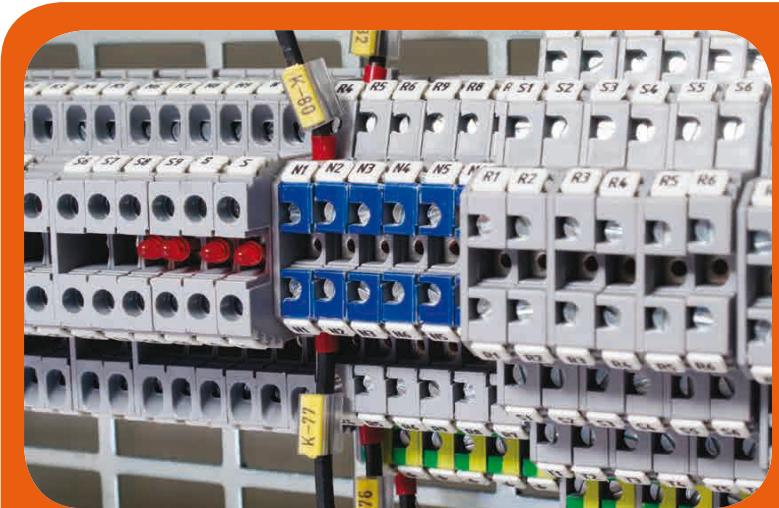
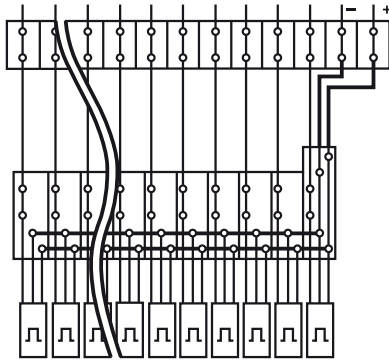

50% space saving

PIK Series Screw Connection Double-Deck Rail Terminals provide 2,5 - 4 - 10 mm² cross-section range. Double wiring density available without extension of mounting rails. Interconnection / shorting can be done at both layers. Special Marking solutions for each cross section can be provided by Plotter Labeling. The color of products can be selected from the color table.

Fine strand wire up to 16 mm² cross-section can be used in panels with limited space. PIK series terminals allow you to make more connections in less space. Usage with Cross Connections gains features of distribution block. Special Marking solutions for each cross section can be provided by Plotter Labeling.

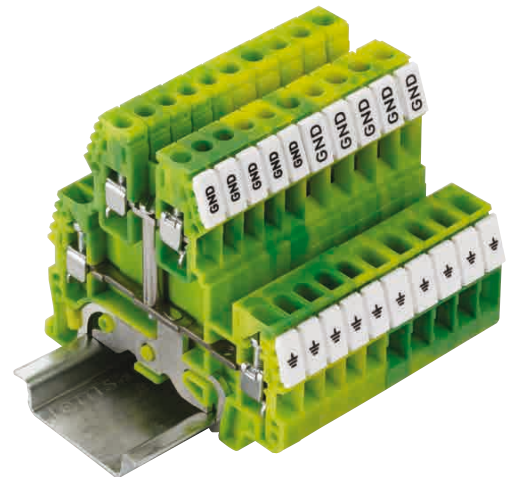
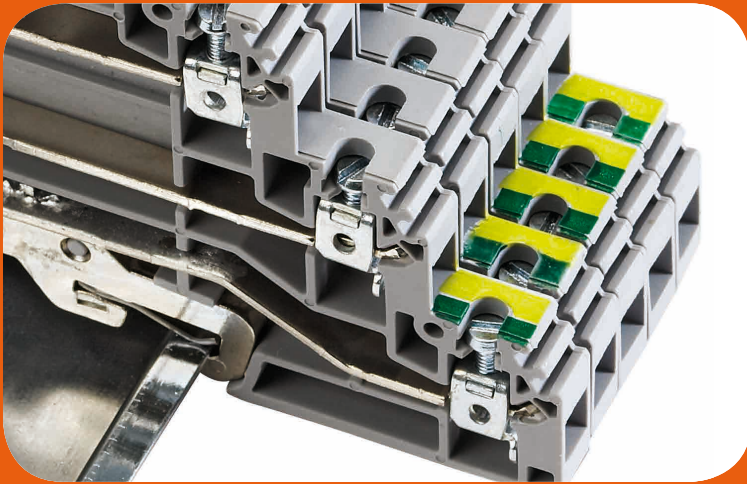
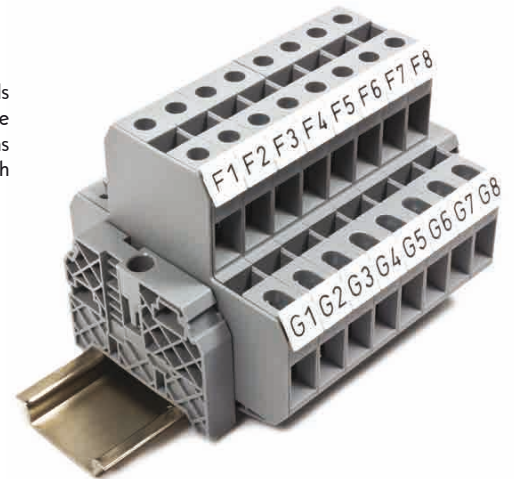

Double Deck Earth Terminals can be used in panels with limited space. Multipole connection on a single block and cross connection on both levels provide practical Earth connection. Special Marking solutions for each cross section can be provided by Plotter Labeling.

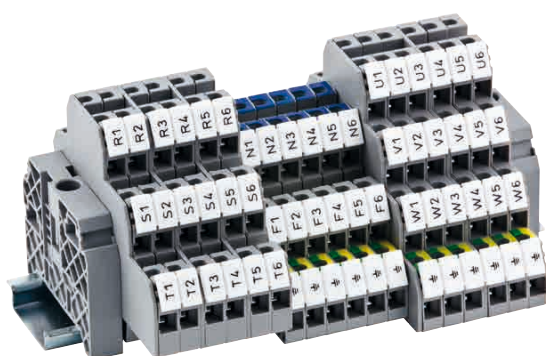

PUK Series Screw Connection Multilevel terminals provides solutions for different users' needs. They are ideal for limited spaces with their compact designs. In panels which exist switch lines & lightning, provide phase-neutral-Earth connection in one terminal. PUK Series are ideal for usage in industries where motors are working a lot, with practical wiring. Cross connection can be used on each level. Special Marking solutions for each cross section can be provided by Plotter Labeling.

Screw Type Double - Deck Terminals

PIK 2,5 N

Width: 5 mm

Grey **317 109**

Blue **317 101**

Green **317 100**

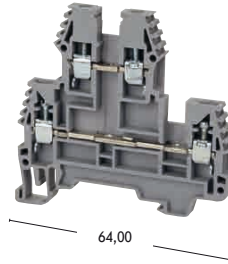

PIK 2,5 NK



Width: 5 mm

Grey **317 129**

Blue **317 121**

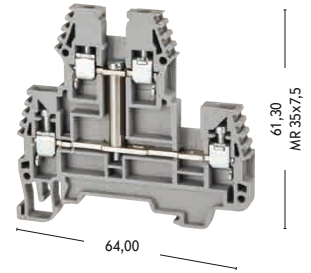
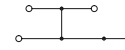
Green **317 120**

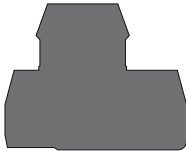

Electrical Ratings		Voltage / Current / Cross-Section			Voltage / Current / Cross-Section			
TSE / CE (EN 60947-7-1)		500 V ~ / 24 A / 2,5 mm ²			500 V ~ / 24 A / 2,5 mm ²			
UL / CSA		300 V ~ / 20 A / AWG 26 - 12			300 V ~ / 20 A / AWG 26 - 12			
ATEX		400 V ~ / 21,5 A						
Connection Data								
Solid Strand, Screw Con. - Fine Strand, Screw Con.		0,5 - 4 mm ² / 0,5 - 4 mm ²			0,5 - 4 mm ² / 0,5 - 4 mm ²			
AWG Conductor / Fine Strand with Ferrule		26 - 12 / 0,5 - 2,5 mm ²			26 - 10 / 0,5 - 2,5 mm ²			
Insulation Stripping Length / Torque		10 mm / 0,4 - 0,6 Nm			10 mm / 0,4 - 0,6 Nm			
Screwdriver		IKT 3 (0,6x3,5)			IKT 3 (0,6x3,5)			
Ordering Data		Type	Cat. No.	Qty.	Type	Cat. No.	Qty.	
Polyamide 66		Grey	PIK 2,5 N	317 109	100	PIK 2,5 NK	317 129	20
		Grey						
		Grey						
		Grey						
Elektriksel Özellikler								
Diode Voltage								
Diode Current								
Diod								
End Plate		Type	Cat. No.	Qty.	Type	Cat. No.	Qty.	
Width 1,2 mm		Grey	NPP PIK 2,5 - 4 N	449 019	25	NPP PIK 2,5 - 4 N	449 019	25
Polyamide 66								
								
Cross Connection		Type	Cat. No.	Qty.	Type	Cat. No.	Qty.	
		UK 2,5/2	474 122	25	UK 2,5/2	474 122	25	
		UK 2,5/3	474 123	20	UK 2,5/3	474 123	20	
		UK 2,5/4	474 124	15	UK 2,5/4	474 124	15	
		UK 2,5/10	474 129	5	UK 2,5/10	474 129	5	
		Note: Only lower decks can be cross-connected						
Technical Data								
• Max.clamping range / Max. technical data		0,2 - 4 mm ² / 4 mm ² / 28 A			0,2 - 4 mm ² / 4 mm ² / 28 A			
• Rated Impulse Voltage / Pollution severity		6 kV / 3			6 kV / 3			
• Insulation material group / Gauge pin code according to IEC 60947-1		1 / B3			1 / B3			
• Protection class / Protection conductor type		IP 20 / -			IP 20 / -			
Marking Tags (Dekafix)								
		See pages 166-177 for usage of Dekafix			See pages 166-177 for usage of Dekafix			

PIK 2,5 ND

Width: 5 mm

317 219

317 211

317 210

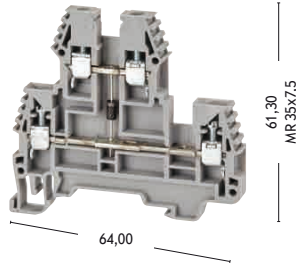

PIK 2,5 NLD

Width: 5 mm

...9

...1

...0

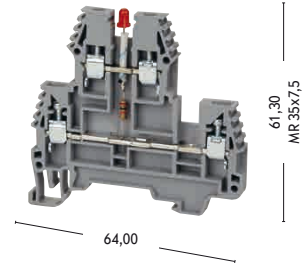
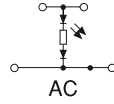
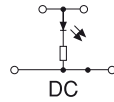

Voltage / Current / Cross-Section				Voltage / Current / Cross-Section			
500 V ~ / 0,5 A / 2,5 mm ²				- V ~ / 24 A / 2,5 mm ²			
300 V ~ / 0,5 A / AWG 26 - 12				- V ~ / 20 A / AWG 26 - 12			
0,5 - 4 mm ² / 0,5 - 4 mm ²				0,5 - 4 mm ² / 0,5 - 4 mm ²			
26 - 12 / 0,5 - 2,5 mm ²				26 - 12 / 0,5 - 2,5 mm ²			
10 mm / 0,4 - 0,6 Nm				10 mm / 0,4 - 0,6 Nm			
IKT 3 (0,6x3,5)				IKT 3 (0,6x3,5)			
Type	Cat. No.	Qty.		Type	Cat. No.	Qty.	
PIK 2,5 ND - A	317 219	20		PIK 2,5 NLD	317 329 (24V DC) / 317 319 (24V AC)	20	
PIK 2,5 ND - B	317 229	20		PIK 2,5 NLD	317 429 (48V DC) / 317 419 (48V AC)	20	
				PIK 2,5 NLD	317 629 (110V DC) / 317 619 (110V AC)	20	
				PIK 2,5 NLD	317 729 (220V DC) / 317 719 (220V AC)	20	
1000 V							
0,5 A							
1 N 4007							
Type	Cat. No.	Qty.		Type	Cat. No.	Qty.	
NPP PIK 2,5 - 4 N	449 019	25		NPP PIK 2,5-4 N	449 019	25	
Type	Cat. No.	Qty.		Type	Cat. No.	Qty.	
UK 2,5/2	474 122	25		UK 2,5/2	474 122	25	
UK 2,5/3	474 123	20		UK 2,5/3	474 123	20	
UK 2,5/4	474 124	15		UK 2,5/4	474 124	15	
UK 2,5/10	474 129	5		UK 2,5/10	474 129	5	
Note: Only lower decks can be cross-connected				Note: Only lower decks can be cross-connected			
0,2 - 4 mm ² / 4 mm ² / 0,5 A				0,2 - 4 mm ² / 4 mm ² / 28 A			
6 kV / 3				6 kV / 3			
1 / B3				1 / B3			
IP 20 / -				IP 20 / -			

See pages 166-177 for usage of Dekafix

See pages 166-177 for usage of Dekafix

Screw Type Double - Deck Terminals

PIK 4 N

Width: 6 mm

Grey **319 109**

Blue **319 101**

Green **319 100**

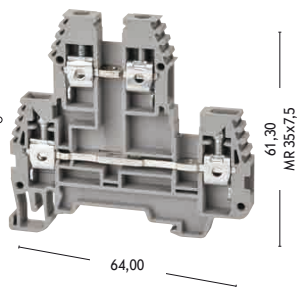

PIK 4 NK

Width: 6 mm

Grey **319 129**

Blue **319 121**

Green **319 120**

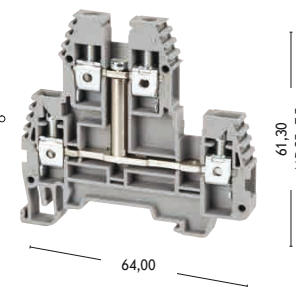
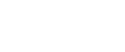
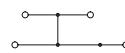

Electrical Ratings		Voltage / Current / Cross-Section			Voltage / Current / Cross-Section			
TSE / CE (EN 60947-7-1)		500 V ~ / 32 A / 4 mm ²			500 V ~ / 32 A / 4 mm ²			
UL / CSA		300 V ~ / 30 A / AWG 26 - 10			300 V ~ / 30 A / AWG 26 - 10			
ATEX		400 V ~ / 29,5 A						
Connection Data								
Solid Strand, Screw Con. - Fine Strand, Screw Con.		0,5 - 6 mm ² / 0,5 - 6 mm ²			0,5 - 6 mm ² / 0,5 - 6 mm ²			
AWG Conductor / Fine Strand with Ferrule		26 - 10 / 0,5 - 4 mm ²			26 - 10 / 0,5 - 4 mm ²			
Insulation Stripping Length / Torque		10 mm / 0,5 - 0,8 Nm			10 mm / 0,5 - 0,8 Nm			
Screwdriver		IKT 3 (0,6x3,5)			IKT 3 (0,6x3,5)			
Ordering Data		Type	Cat. No.	Qty.	Type	Cat. No.	Qty.	
Polyamide 66	Grey	PIK 4 N	319 109	100	PIK 4 NK	319 129	20	
	Grey							
	Grey							
	Grey							
Elektriksel Özellikler								
Diode Voltage								
Diode Current								
Diod								
End Plate		Type	Cat. No.	Qty.	Type	Cat. No.	Qty.	
Width 1,2 mm		Grey	NPP PIK 2,5 - 4 N	449 019	25	NPP PIK 2,5-4 N	449 019	25
Polyamide 66								
Cross Connection		Type	Cat. No.	Qty.	Type	Cat. No.	Qty.	
		UK 4/2	474 132	25	UK 4/2	474 132	25	
		UK 4/3	474 133	20	UK 4/3	474 133	20	
		UK 4/4	474 134	15	UK 4/4	474 134	15	
		UK 4/10	474 139	5	UK 4/10	474 139	5	
		Note: Only lower decks can be cross-connected						
Technical Data								
• Max.clamping range / Max. technical data		0,2 - 6 mm ² / 6 mm ² / 39 A			0,2 - 6 mm ² / 6 mm ² / 39 A			
• Rated Impulse Voltage / Pollution severity		6 kV / 3			6 kV / 3			
• Insulation material group / Gauge pin code according to IEC 60947-1		1 / B4			1 / B4			
• Protection class / Protection conductor type		IP 20 / -			IP 20 / -			
Marking Tags (Dekafix)								
		See pages 166-177 for usage of Dekafix			See pages 166-177 for usage of Dekafix			

PIK 4 ND

Width: 6 mm

- 319 219**
- 319 211**
- 319 210**

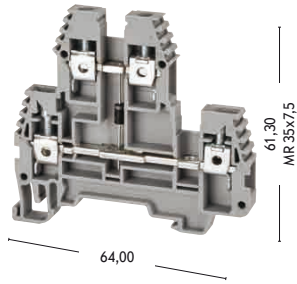
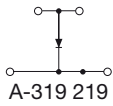

PIK 4 NLD

Width: 6 mm

-9**
-1**
-0**

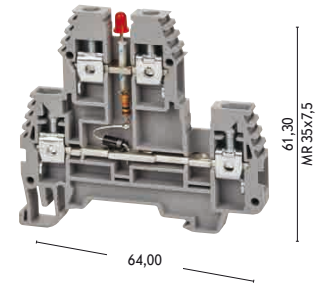
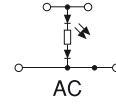
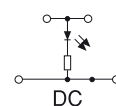

Voltage / Current / Cross-Section			Voltage / Current / Cross-Section		
500 V ~ / 0,5 A / 4 mm ²			- V ~ / 32 A / 4 mm ²		
300 V ~ / 0,5 A / AWG 26 - 10			- V ~ / 30 A / AWG 26 - 10		
0,5 - 6 mm ² / 0,5 - 6 mm ²			0,5 - 6 mm ² / 0,5 - 6 mm ²		
26 - 10 / 0,5 - 4 mm ²			26 - 10 / 0,5 - 4 mm ²		
10 mm / 0,5 - 0,8 Nm			10 mm / 0,5 - 0,8 Nm		
IKT 3 (0,6x3,5)			IKT 3 (0,6x3,5)		
Type	Cat. No.	Qty.	Type	Cat. No.	Qty.
PIK 4 ND - A	319 219	20	PIK 4 NLD	319 329 (24V DC) / 319 319 (24V AC)	20
PIK 4 ND - B	319 229	20	PIK 4 NLD	319 429 (48V DC) / 319 419 (48V AC)	20
			PIK 4 NLD	319 629 (110V DC) / 319 619 (110V AC)	20
			PIK 4 NLD	319 729 (220V DC) / 319 719 (220V AC)	20
1000 V					
0,5 A					
1 N 4007					
Type	Cat. No.	Qty.	Type	Cat. No.	Qty.
NPP PIK 2,5-4 N	449 019	25	NPP PIK 2,5-4 N	449 019	25
Note: Only lower decks can be cross-connected			Note: Only lower decks can be cross-connected		
0,2 - 6 mm ² / 6 mm ² / 0,5 A			0,2 - 6 mm ² / 6 mm ² / 39 A		
6 kV / 3			6 kV / 3		
1 / B4			1 / B4		
IP 20 / -			IP 20 / -		

See pages 166-177 for usage of Dekafix

See pages 166-177 for usage of Dekafix

Screw Type Double - Deck Terminals

PIK 4 FS

Width: 6 mm

319 809

319 801

319 800

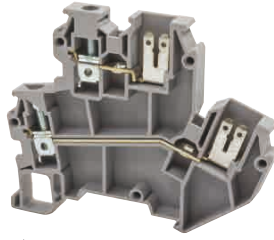

70,50

58,90
MR 35x7,5

PIK 10 N

Width: 10 mm

319 909

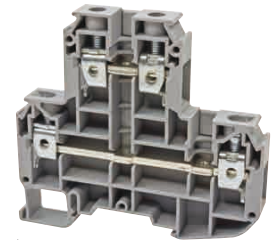

319 900



77,90

73,00
MR 35x7,5



Electrical Ratings	Voltage / Current / Cross-Section			Voltage / Current / Cross-Section			
CE (EN 60947-7-1)	400 V ~ / 20 A / 4 mm ²			800 V ~ / 57 A / 10 mm ²			
ATEX	400 V ~ / 20 A / 4 mm ²						
Connection Data							
Solid Strand, Screw Con. - Fine Strand, Screw Con.	0,5 - 6 mm ² / 0,5 - 6 mm ²			1,5 - 16 mm ² / 1,5 - 16 mm ²			
AWG Conductor / Fine Strand with Ferrule	26 - 10 / 0,5 - 4 mm ²			18 - 6 / 1,5 - 10 mm ²			
Insulation Stripping Length / Torque	10 mm / 0,5 - 08 Nm			12 mm / 1,2 - 1,8 Nm			
Screwdriver	IKT 3 (0,6x3,5)			IKT 4 (0,8x4,0)			
Ordering Data							
	Type	Cat. No.	Qty.	Type	Cat. No.	Qty.	
Polyamide 66	Grey	PIK 4 FS	319 809	85	PIK 10 N	319 909	20
End Plate - Disconnect Plate							
	Type	Cat. No.	Qty.	Type	Cat. No.	Qty.	
Width 1,2 mm - Polyamide 66	Grey	NPP PIK 4 FS	449 029	20	NPP PIK 10 N	449 039	20
							
NPP PIK 4 FS							
							
NPP PIK 10 N							
Cross Connection							
	Type	Cat. No.	Qty.	Type	Cat. No.	Qty.	
	UK 4/2	476 232	25	UK 10/2	474 152	25	
	UK 4/3	476 233	20	UK 10/3	474 153	20	
	UK 4/4	476 234	15	UK 10/4	474 154	15	
	UK 4/10	476 239	5	UK 10/10	474 159	5	
Technical Data							
• Max.clamping range / Max. technical data	0,2 - 6 mm ² / 6 mm ² / 20 A			1,5 - 16 mm ² / 16 mm ² / 76 A			
• Rated Impulse Voltage / Pollution severity	4 kV / 3			8 kV / 3			
• Insulation material group / Gauge pin code according to IEC 60947-1	1 / A 4			1 / B 6			
• Protection class / Protection conductor type	IP 20 / -			IP 20 / -			
Marking Tags (Dekafix)							
	See pages 166-177 for usage of Dekafix			See pages 166-177 for usage of Dekafix			

Klemsan®

Double Deck

Earth Terminals

PIK 2,5 NT

Width: 5 mm

336 560

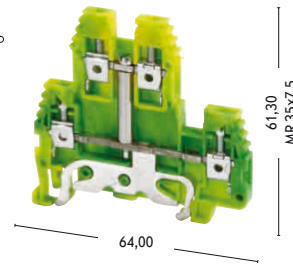
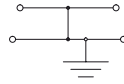

PIK 4 NT

Width: 6 mm

336 570

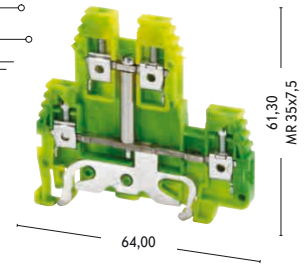
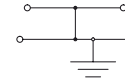





Electrical Ratings		Voltage / Current / Cross-Section			Voltage / Current / Cross-Section		
CE (EN 60947-7-2)		~ V ~ / ~ A / 2,5 mm ²			~ V ~ / ~ A / 4 mm ²		
Connection Data							
Solid Strand, Screw Con. - Fine Strand, Screw Con.		0,5 - 4 mm ² / 0,5 - 4 mm ²			0,5 - 6 mm ² / 0,5 - 6 mm ²		
AWG Conductor / Fine Strand with Ferrule		26 - 12 / 0,5 - 2,5 mm ²			26 - 10 / 0,5 - 4 mm ²		
Insulation Stripping Length / Torque		10 mm / 0,4 - 0,6 Nm			10 mm / 0,5 - 0,8 Nm		
Screwdriver		IKT 3 (0,6x3,5)			IKT 3 (0,6x3,5)		
Ordering Data		Type	Cat. No.	Qty.	Type	Cat. No.	Qty.
Polyamide 66	Yellow - Green	PIK 2,5 NT	336 560	100	PIK 4 NT	336 570	100
End Plate - Disconnect Plate		Type	Cat. No.	Qty.	Type	Cat. No.	Qty.
Width 1,2 mm - Polyamide 66	Yellow - Green	NPP PIK 2,5 - 4N	449 012T	25	NPP PIK 2,5 - 4N	449 012T	25
Technical Data							
		0,2 - 4 mm ²			0,2 - 6 mm ²		
		8 kV / 3			8 kV / 3		
		1 / B 3			1 / B 4		
		IP 20 / PE			IP 20 / PE		
Marking Tags (Dekafix)							
		See pages 166-177 for usage of Dekafix			See pages 166-177 for usage of Dekafix		

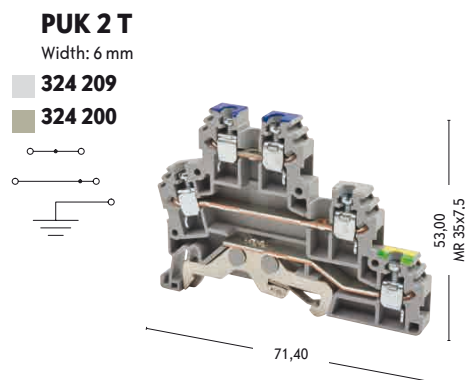
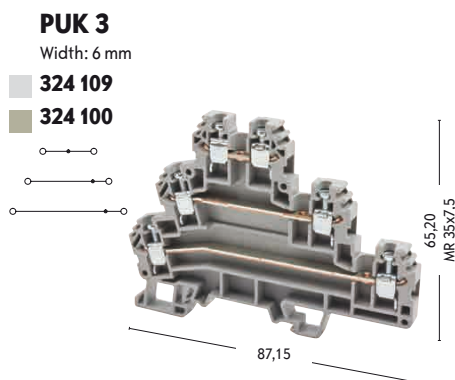

Klemsan®

Screw Type Multilevel Terminals



Electrical Ratings		Voltage / Current / Cross-Section			Voltage / Current / Cross-Section		
CE (EN 60947-7-1 / 60947-7-2)		440 V ~ / 24 A / 2,5 mm ²			440 V ~ / 24 A / 2,5 mm ²		
UL		300 V ~ / 24 A / AWG 24 - 12			300 V ~ / 24 A / AWG 24 - 12		
ATEX		400 V ~ / 24 A			400 V ~ / 24 A		
Connection Data							
Solid Strand, Screw Con. - Fine Strand, Screw Con.		0,5 - 4 mm ² / 0,5 - 4 mm ²			0,5 - 4 mm ² / 0,5 - 4 mm ²		
AWG Conductor / Fine Strand with Ferrule		24 - 12 / 1,5 - 2,5 mm ²			24 - 12 / 1,5 - 2,5 mm ²		
Insulation Stripping Length / Torque		8 mm / 0,4 - 0,6 Nm			8 mm / 0,4 - 0,6 Nm		
Screwdriver		IKT 3 (0,6x3,5)			IKT 3 (0,6x3,5)		
Ordering Data		Type	Cat. No.	Qty.	Type	Cat. No.	Qty.
Polyamide 66	Grey	PUK 3	324 109	20	PUK 2 T	324 209	20
End Plate - Disconnect Plate		Type	Cat. No.	Qty.	Type	Cat. No.	Qty.
Width 1,2 mm - Polyamide 66	Grey	NPP PUK 3	450 139	10	NPP PUK 2 T	450 149	10
 NPP PUK 3  NPP PUK 3 T							
Cross Connection		Type	Cat. No.	Qty.	Type	Cat. No.	Qty.
		UK 2,5/2	480 132	25	UK 2,5/2	480 132	25
		UK 2,5/3	480 133	20	UK 2,5/3	480 133	20
		UK 2,5/4	480 134	15	UK 2,5/4	480 134	15
		UK 2,5/10	480 139	5	UK 2,5/10	480 139	5
Technical Data							
• Max.clamping range / Max. technical data		0,2 - 4 mm ² / 4 mm ² / 32 A			0,2 - 4 mm ² / 4 mm ² / 32 A		
• Rated Impulse Voltage / Pollution severity		6 kV / 3			6 kV / 3		
• Insulation material group / Gauge pin code according to IEC 60947-1		1 / B 3			1 / B 3		
• Protection class / Protection conductor type		IP 20 / -			IP 20 / PE		
Marking Tags (Dekafix)							
See pages 166-177 for usage of Dekafix				See pages 166-177 for usage of Dekafix			

PUK 3 T

Width: 6 mm

324 309

324 300

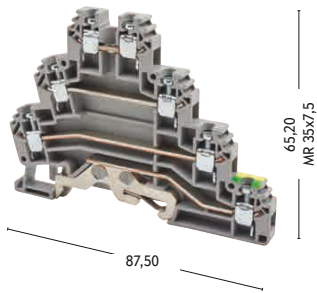
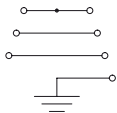

Voltage / Current / Cross-Section	
440 V ~ / 24 A / 2,5 mm ²	
300 V ~ / 24 A / AWG 24 - 12	
400 V ~ / 24 A	
0,5 - 4 mm ² / 0,5 - 4 mm ²	
24 - 12 / 1,5 - 2,5 mm ²	
8 mm / 0,4 - 0,6 Nm	
IKT 3 (0,6x3,5)	
Type	Cat. No. Qty.
PUK 3 T	324 309 20
Type	Cat. No. Qty.
NPP PUK 3 T	450 159 10
Type	Cat. No. Qty.
UK 2,5/2	480 132 25
UK 2,5/3	480 133 20
UK 2,5/4	480 134 15
UK 2,5/10	480 139 5
Note: Only upper decks can be cross-connected	
0,2 - 4 mm ² / 4 mm ² / 32 A	
6 kV / 3	
1 / B 3	
IP 20 / PE	

See pages 166-177 for usage of Dekafix

Klemsan®

Screw Type

Sensor Terminals

PUK 3 S

Width: 6 mm

324 409

324 400

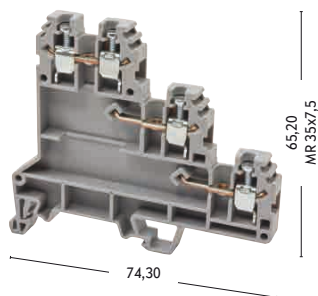



PUK 3 SLD (NPN)

Width: 6 mm

324 419

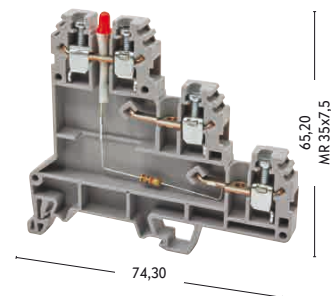
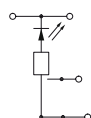
324 410



Electrical Ratings	Voltage / Current / Cross-Section			Voltage / Current / Cross-Section			
CE (EN 60947-7-1)	500 V ~ / 24 A / 2,5 mm ²			- V ~ / 24 A / 2,5 mm ²			
UL / CSA	300 V ~ / 24 A / AWG 24 - 12						
Connection Data							
Solid Strand, Screw Con. - Fine Strand, Screw Con.	0,5 - 4 mm ² / 0,5 - 4 mm ²			0,5 - 4 mm ² / 0,5 - 4 mm ²			
AWG Conductor / Fine Strand with Ferrule	24 - 12 / 0,5 - 2,5 mm ²			24 - 12 / 0,5 - 2,5 mm ²			
Insulation Stripping Length / Torque	8 mm / 0,4 - 0,6 Nm			8 mm / 0,4 - 0,6 Nm			
Screwdriver	IKT 3 (0,6x3,5)			IKT 3 (0,6x3,5)			
Ordering Data							
Polyamide 66	Grey	PUK 3 S	324 409	20	PUK 3 SLD (NPN)	324 419 (24 VDC)	20
End Plate - Disconnect Plate							
Width 1,2 mm - Polyamide 66	Grey	NPP PUK 3 S	450 169	10	NPP PUK 3 S	450 169	10
 <p>NPP PUK 3 S</p>							
Cross Connection							
		Type	Cat. No.	Qty.	Type	Cat. No.	Qty.
		UK 2,5/2	480 132	25	UK 2,5/2	480 132	25
		UK 2,5/3	480 133	20	UK 2,5/3	480 133	20
		UK 2,5/4	480 134	15	UK 2,5/4	480 134	15
		UK 2,5/10	480 139	5	UK 2,5/10	480 139	5
Technical Data							
• Max.clamping range / Max. technical data		0,2 - 4 mm ² / 4 mm ² / 32 A			0,2 - 4 mm ² / 4 mm ² / 32 A		
• Rated Impulse Voltage / Pollution severity		6 kV / 3			6 kV / 3		
• Insulation material group / Gauge pin code according to IEC 60947-1		1 / B3			1 / B3		
• Protection class / Protection conductor type		IP 20 / -			IP 20 / -		
Marking Tags (Dekafix)							
See pages 166-177 for usage of Dekafix				See pages 166-177 for usage of Dekafix			

PUK 3 SLD (PNP)

Width: 6 mm

324 429

324 420

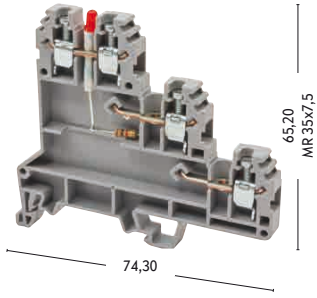
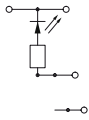

Voltage / Current / Cross-Section	
- V ~ / 24 A / 2,5 mm ²	
0,5 - 4 mm ² / 0,5 - 4 mm ²	
24 - 12 / 0,5 - 2,5 mm ²	
8 mm / 0,4 - 0,6 Nm	
IKT 3 (0,6x3,5)	
Type	Cat. No.
PUK 3 SLD (PNP)	324 429 (24 VDC)
	20
Type	Cat. No.
NPP PUK 3 S	450 169
	10
Type	Cat. No.
UK 2,5/2	480 132
	25
UK 2,5/3	480 133
	20
UK 2,5/4	480 134
	15
UK 2,5/10	480 139
	5
0,2 - 4 mm ² / 4 mm ² / 32 A	
6 kV / 3	
1 / B3	
IP 20 / -	

See pages 166-177 for usage of Dekafix

Screw Connection Disconnect / Test and Disconnect / Fuse Terminals

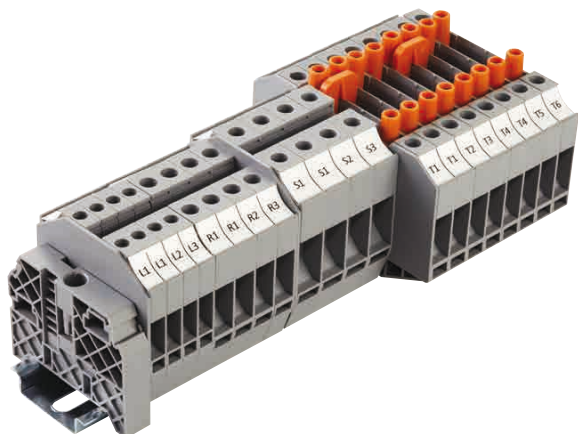

WGO Y Series Test and Disconnect Terminals provide safe connection with spring force under the contact of the terminal block. Practical accessories like sliding cross connection system, isolated Test Sockets, Test Plugs and Comb Connectors are available. Special Marking solutions for each cross section can be provided by Plotter labeling.

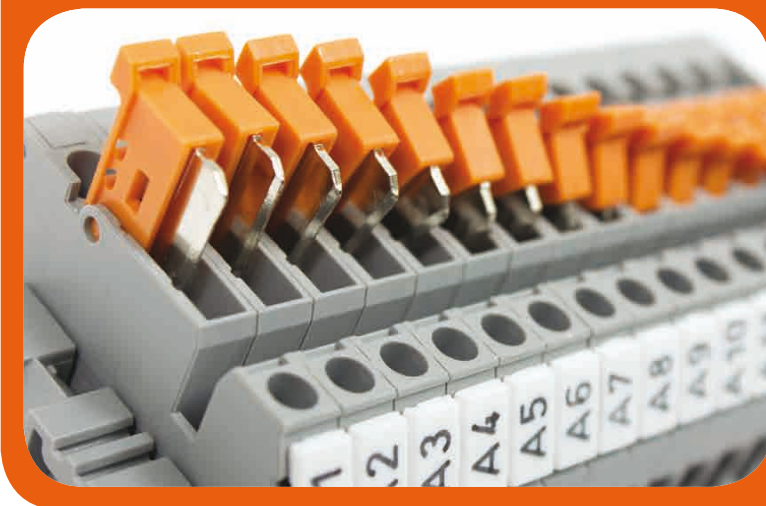
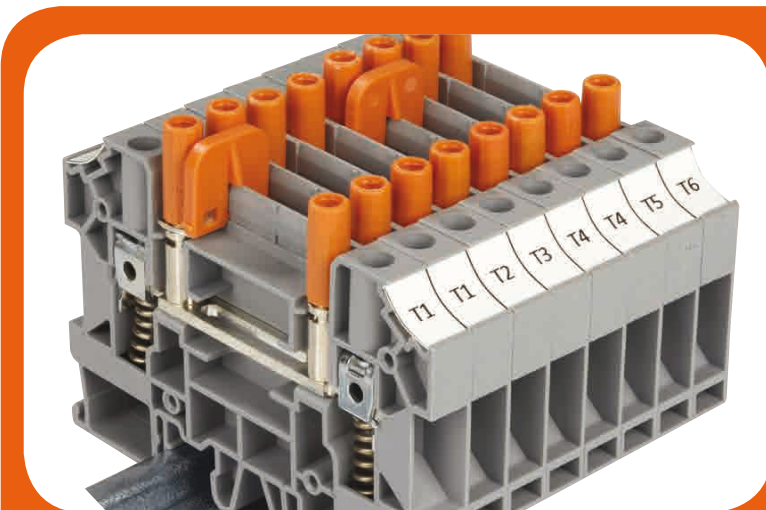
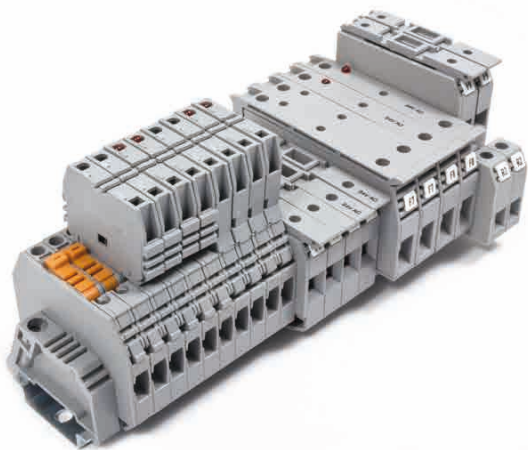

Screw Connection Fuse Rail Terminals Terminals can be used with glass fuse between 1A...10A. The fuse inside of the terminal is easily mounted and dismantled, and is an ideal solution when there is a necessity to change it even when the power is on in the system. Marking solutions can be provided by Plotter Labeling.

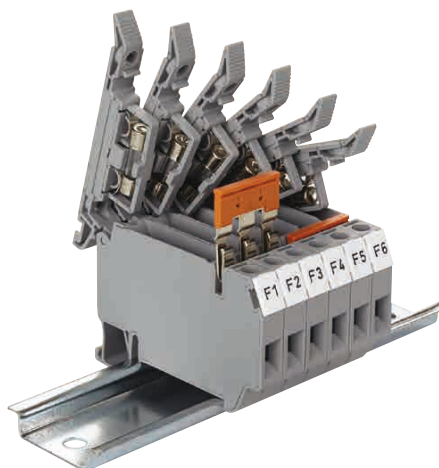

WGO Series Test and Disconnect Terminals are used to perform required tests without switching off the power in the system. These products are installed at the secondary side of current transformers, and thus, electrical ratings can be observed by testing equipment connected to the product. Practical accessories like sliding cross connection system, isolated Test Sockets, Test Plugs and Comb Connectors are available. Special Marking solutions for each cross section can be provided by Plotter labeling.

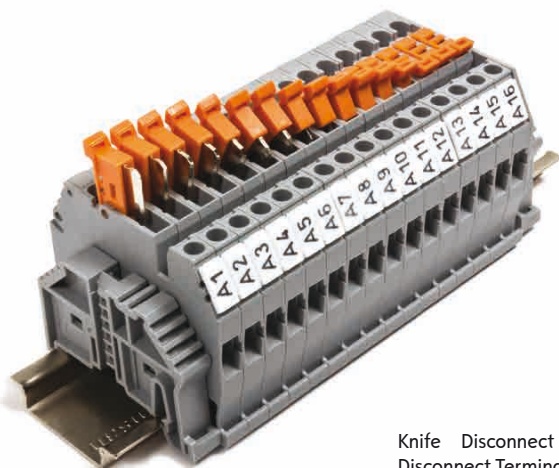
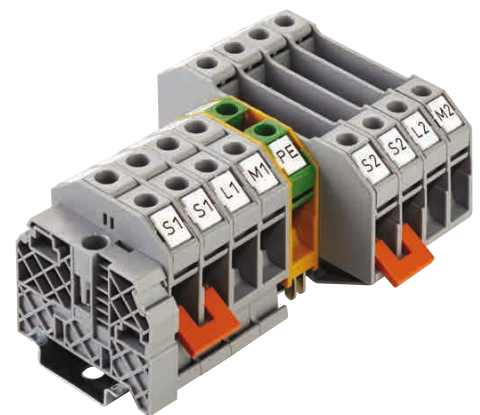
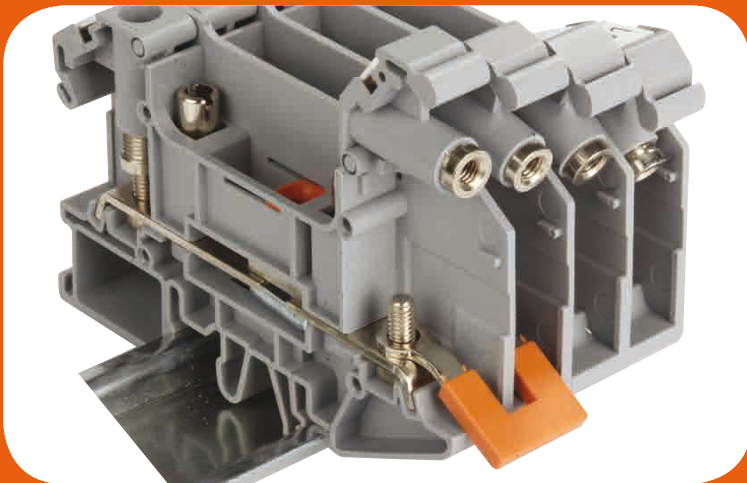
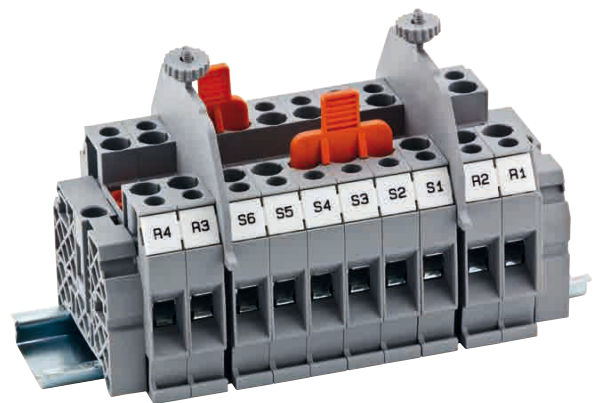
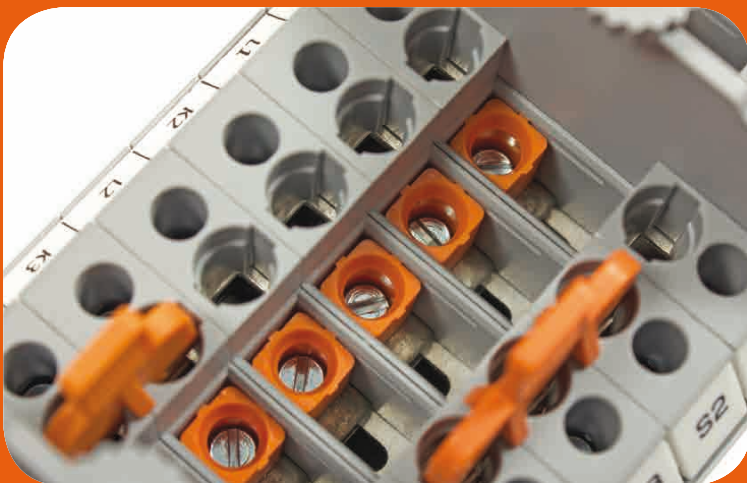
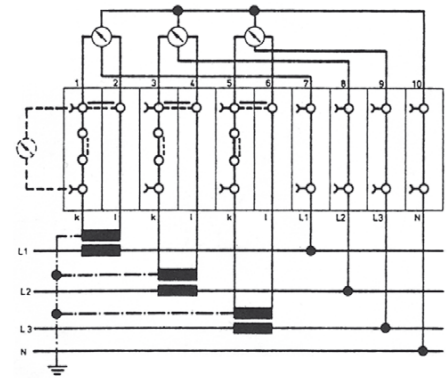

WGO PB series Ring and Fork Type Plug inTerminals provide practical safe connection. For WGO PB series, cable assembly is done with insulated ring type terminals and the terminal blocks have two test sockets. Practical accessories like sliding cross connection system, isolated Test Sockets, Test Plugs and Comb Connectors are available. Special Marking solutions for each cross section can be provided by Plotter labeling.

Knife Disconnect System, enables Screw Connection Disconnect Terminals to switch energy in the system. Marking solutions can be provided by Plotter Labeling.

ASK 2 B

Width: 8 mm

360 119

360 110

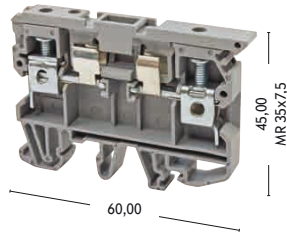
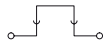





ASK 3 A

Width: 6,2 mm

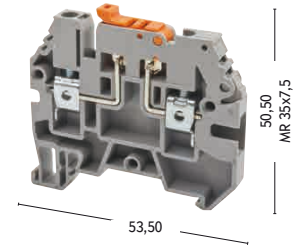
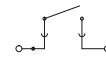
353 109

353 100



Electrical Ratings	Voltage / Current / Cross-Section			Voltage / Current / Cross-Section			
CE (EN 60947-7-1 / 60947-7-3)	500 V ~ / 6,3 A / 6 mm ²			500 V ~ / 16 A / 4 mm ²			
UL / CSA	300 V ~ / 6,3 A / AWG 26 - 8			600 V ~ / 16 A / AWG 26 - 10			
Connection Data							
Solid Strand, Screw Con. - Fine Strand, Screw Con.	0,5 - 10 mm ² / 1,5 - 10 mm ²			0,5 - 6 mm ² / 0,5 - 6 mm ²			
AWG Conductor / Fine Strand with Ferrule	26 - 8 / 1,5 - 6 mm ²			26 - 10 / 0,5 - 4 mm ²			
Insulation Stripping Length / Torque	12 mm / 0,8 - 1,2 Nm			10 mm / 0,5 - 0,8 Nm			
Screwdriver	IKT 3 (0,6x3,5)			IKT 3 (0,6x3,5)			
Ordering Data							
Polyamide 66	Grey	ASK 2 B	Cat. No. 360 119	Qty. 25	ASK 3 A	Cat. No. 353 109	Qty. 50
End Plate							
Width 1,2 mm - Polyamide 66	Grey	NPP ASK 2	Cat. No. 450 049	Qty. 25	NPP ASK 3	Cat. No. 450 059	Qty. 10
 NPP ASK 3		 NPP ASK 2					
Push-in Cross Connection							
					Type	Cat. No.	Qty.
					UK 4/2	476 232	25
					UK 4/3	476 233	20
					UK 4/4	476 234	15
Technical Data							
• Max.clamping range / Max. technical data		0,5 - 10 mm ² / 10 mm ² / 6,3 A			0,2 - 6 mm ² / 6 mm ² / 16 A		
• Rated Impulse Voltage / Pollution severity		6 kV / 3			6 kV / 3		
• Insulation material group / Gauge pin code according to IEC 60947-1		1 / B5			1 / B4		
• Protection class / Protection conductor type		IP 20 / -			IP 20 / -		
Marking Tags (Dekafix)							
See pages 166-177 for usage of Dekafix				See pages 166-177 for usage of Dekafix			

AVK 2,5 EA

Width: 6 mm

324 949

324 940

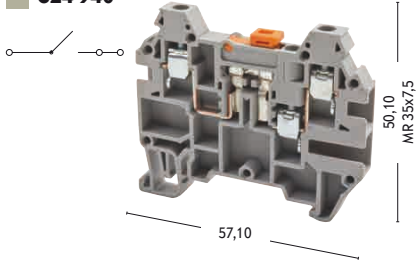

AVK 2,5 CCA

Width: 6 mm

324 939

324 930

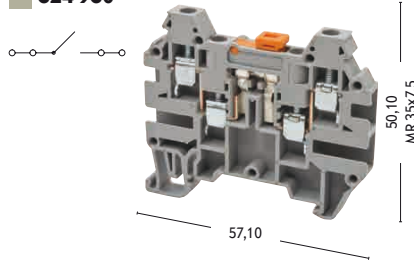

Voltage / Current / Cross-Section			Voltage / Current / Cross-Section		
400 V / 16 A / 2,5 mm ²			400 V / 16 A / 2,5 mm ²		
0,5 - 4 mm ² / 0,5 - 4 mm ²			0,5 - 4 mm ² / 0,5 - 4 mm ²		
26 - 12 / 0,5 - 2,5 mm ²			26 - 12 / 0,5 - 2,5 mm ²		
10 mm / 0,4 - 0,6 Nm			10 mm / 0,4 - 0,6 Nm		
IKT 3 (0,6x3,5)			IKT 3 (0,6x3,5)		
Type	Cat. No.	Qty.	Type	Cat. No.	Qty.
AVK 2,5 EA	324 949	80	AVK 2,5 CCA	324 939	80
Type	Cat. No.	Qty.	Type	Cat. No.	Qty.
NPP AVK 2,5 CC	444 139	25	NPP AVK 2,5 CC	444 139	25
0,2 - 4 mm ² / 4 mm ² - 16 A			0,2 - 4 mm ² / 4 mm ² - 16 A		
6 kV / 3			6 kV / 3		
1 / A3			1 / A3		
IP 20 / -			IP 20 / -		
See pages 166-177 for usage of Dekafix			See pages 166-177 for usage of Dekafix		

Klemsan®

Disconnect Terminals

AVK 4 A

Width: 6 mm

■ 304 380

■ 304 389

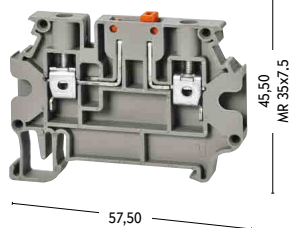
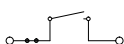



AVK 4 CEA

Width: 6 mm

■ 325 239

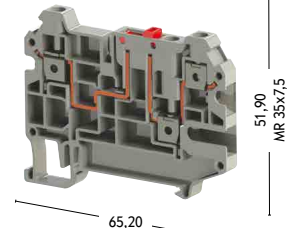
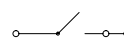
■ 325 230



Electrical Ratings	Voltage / Current / Cross-Section			Voltage / Current / Cross-Section		
CE (EN 60947-7-1 / 60947-7-3)	500 V ~ / 16 A / 4 mm ²			500 V ~ / 20 A / 4 mm ²		
UL / CSA						
Connection Data						
Solid Strand, Screw Con. - Fine Strand, Screw Con.	0,5 - 6 mm ² / 0,5 - 6 mm ²			0,5 - 6 mm ² / 0,5 - 6 mm ²		
AWG Conductor / Fine Strand with Ferrule	26 - 10 / 0,5 - 0,4 mm ²					
Insulation Stripping Length / Torque	10 mm / 0,5 - 0,8 Nm			10 mm / 0,5 - 0,8 Nm		
Screwdriver	IKT 2 (0,5x3,0)			IKT 2 (0,5x3,0)		
Ordering Data	Type	Cat. No.	Qty.	Type	Cat. No.	Qty.
Polyamide 66	Grey AVK 4 A	304 380	50	AVK 4 CEA	325 239	50
	AVK 4 A	304 389	50	AVK 4 CEA	325 230	50
End Plate	Type	Cat. No.	Qty.	Type	Cat. No.	Qty.
Width 1,2 mm - Polyamide 66	Grey NPP AVK 4 R - A	450 330	25	NPP AVK 4 CC-CCA	450 349	25
	NPP AVK 4 R - A	450 339	25	NPP AVK 4 CC-CCA	450 340	25
 NPP ASK 3						
Push-in Cross Connection	Type	Cat. No.	Qty.	Type	Cat. No.	Qty.
	UK 4/2	476 232	25	UK 4/2	476 232	25
	UK 4/3	476 233	20	UK 4/3	476 233	20
	UK 4/4	476 234	15	UK 4/4	476 234	15
	UK 4/10	476 239	5	UK 4/10	476 239	5
Technical Data						
• Max.clamping range / Max. technical data	0,2 - 6 mm ² / 6 mm ² - 16 A			0,2 - 6 mm ² / 6 mm ²		
• Rated Impulse Voltage / Pollution severity	6 kV / 3			6 kV / 3		
• Insulation material group / Gauge pin code according to IEC 60947-1	1 / B4			1 / B4		
• Protection class / Protection conductor type	IP 20 / -			IP 20 / -		
Marking Tags (Dekafix)						
	See pages 166-177 for usage of Dekafix			See pages 166-177 for usage of Dekafix		

AVK 4 CCA

Width: 6 mm

325 219

325 210

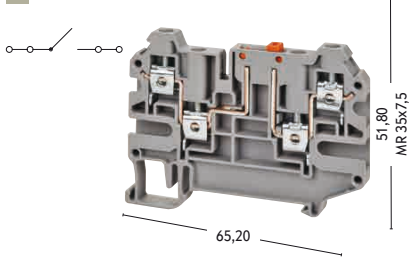

ASK 4 B

Width: 10 mm

360 129

360 120

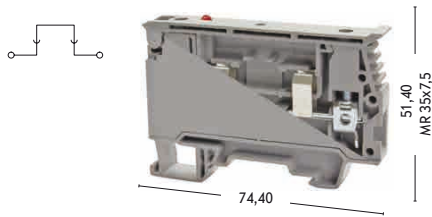

Voltage / Current / Cross-Section			Voltage / Current / Cross-Section		
500 V ~ / 20 A / 4 mm ²			750 V ~ / 6,3 A / 6 mm ²		
			600 V ~ / 6,3 A / AWG 22 - 8		
0,5 - 6 mm ² / 0,5 - 6 mm ²			0,5 - 10 mm ² / 1,5 - 10 mm ²		
10 mm / 0,5 - 0,8 Nm			26 - 8 / 1,5 - 6 mm ²		
IKT 2 (0,5x3,0)			10 mm / 0,5 - 0,8 Nm		
IKT 2 (0,5x3,0)			IKT 3 (0,6x3,5)		
Type	Cat. No.	Qty.	Type	Cat. No.	Qty.
AVK 4 CCA		50	ASK 4 B	360 129	20
AVK 4 CCA		50			
Type	Cat. No.	Qty.			
NPP AVK 4 CC-CCA	450 349	25			
NPP AVK 4 CC-CCA	450 340	25			
Type	Cat. No.	Qty.			
UK 4/2	474 232	25			
UK 4/3	474 233	20			
UK 4/4	474 234	15			
UK 4/10	474 239	5			
0,2 - 6 mm ² / 6 mm ²			0,5 - 10 mm ² / 10 mm ² - 6,3 A		
6 kV / 3			6 kV / 3		
1 / B4			1 / B5		
IP 20 / -			IP 20 / -		
See pages 166-177 for usage of Dekafix			See pages 166-177 for usage of Dekafix		

Screw Type Disconnect Terminals

ASK 3 FB

Width: 6,2 mm

362 009

362 000

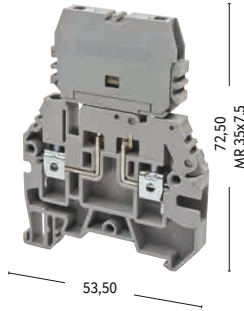
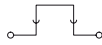



ASK 3 MB

Width: 6,2 mm

363 009

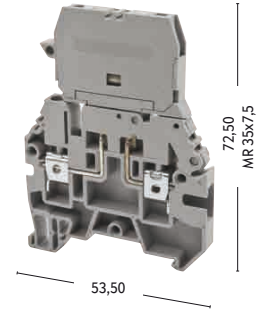
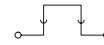
363 000



Electrical Ratings	Voltage / Current / Cross-Section			Voltage / Current / Cross-Section			
CE (EN 60947-7-1 / 60947-7-3)	500 V ~ / 16 A / 4 mm ²			500 V ~ / 16 A / 4 mm ²			
UL / CSA	600 V ~ / 10 A / AWG 26 - 10			600 V ~ / 10 A / AWG 26 - 10			
Connection Data							
Solid Strand, Screw Con. - Fine Strand, Screw Con.	0,5 - 6 mm ² / 0,5 - 6 mm ²			0,5 - 6 mm ² / 0,5 - 6 mm ²			
AWG Conductor / Fine Strand with Ferrule	26 - 10 / 0,5 - 4 mm ²			26 - 8 / 0,5 - 4 mm ²			
Insulation Stripping Length / Torque	10 mm / 0,5 - 0,8 Nm			10 mm / 0,5 - 0,8 Nm			
Screwdriver	IKT 3 (0,6x3,5)			IKT 3 (0,6x3,5)			
Ordering Data							
Polyamide 66	Grey	ASK 3 FB	Cat. No. 362 009	Qty. 20	ASK 3 MB	Cat. No. 363 009	Qty. 20
End Plate							
Width 1,2 mm - Polyamide 66	Grey	NPP ASK 3	Cat. No. 450 059	Qty. 10	NPP ASK 3	Cat. No. 450 059	Qty. 10
 <p>NPP ASK 3</p>							
Push-in Cross Connection							
		Type	Cat. No.	Qty.	Type	Cat. No.	Qty.
		UK 4/2	476 232	25	UK 4/2	476 232	25
		UK 4/3	476 233	20	UK 4/3	476 233	20
		UK 4/4	476 234	15	UK 4/4	476 234	15
Technical Data							
• Max.clamping range / Max. technical data		0,2 - 6 mm ² / 6 mm ² / 16 A			0,2 - 6 mm ² / 6 mm ² / 16 A		
• Rated Impulse Voltage / Pollution severity		6 kV / 3			6 kV / 3		
• Insulation material group / Gauge pin code according to IEC 60947-1		1 / B4			1 / B4		
• Protection class / Protection conductor type		IP 20 / -			IP 20 / -		
Marking Tags (Dekafix)							
See pages 166-177 for usage of Dekafix				See pages 166-177 for usage of Dekafix			

ASK 5 B

Width: 8 mm



353 419

353 410

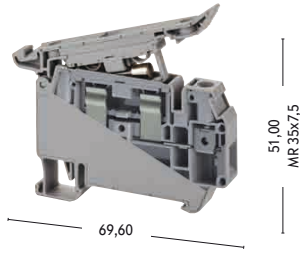
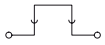

Voltage / Current / Cross-Section		
500 V ~ / 10 A / 4 mm ²		
0,5 - 6 mm ² / 0,5 - 6 mm ²		
26 - 10 / 0,5 - 4 mm ²		
9 mm / 0,5 - 1,0 Nm		
IKT 3 (0,6x3,5)		
Type	Cat. No.	Qty.
ASK 5 B	353 419	50
ASK 5 B	353 410	50
Type	Cat. No.	Qty.
Type	Cat. No.	Qty.
UK 6/2	476 242	25
UK 6/3	476 243	20
UK 6/4	476 244	15
UK 6/10	476 245	5
0,2 - 6 mm ² / 6 mm ² - 10 A		
6 kV / 3		
1 / B4		
IP 20 / -		

See pages 166-177 for usage of Dekafix

WGO Series Test / Disconnect Terminals

WGO 1

Width: 8 mm
370 5...

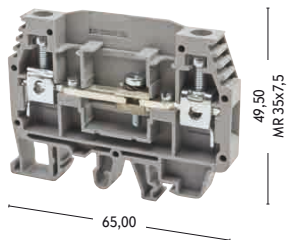
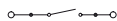

WGO 2 N

Width: 10 mm
375 8..

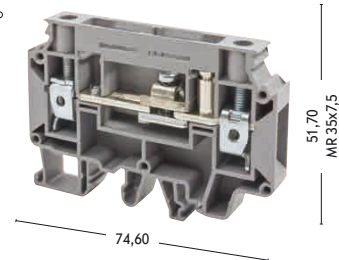

Electrical Ratings		Voltage / Current / Cross-Section			Voltage / Current / Cross-Section		
CE (EN 60947-7-1)		400 V ~ / 41 A / 6 mm ²			400 V ~ / 57 A / 10 mm ²		
UL / CSA		300 V ~ / 50 A / AWG 20 - 8					
ATEX		250 V ~ / 41 A					
Connection Data							
Solid Strand, Screw Con. - Fine Strand, Screw Con.		0,5 - 10 mm ² / 1,5 - 10 mm ²			1,5 - 16 mm ² / 1,5 - 16 mm ²		
AWG Conductor / Fine Strand with Ferrule		20 - 8 / 1,5 - 6 mm ²			16 - 8 / 1,5 - 10 mm ²		
Insulation Stripping Length / Torque		12 mm / 0,8 - 1,2 Nm			12 mm / 1,2 - 1,8 Nm		
Screwdriver		IKT 4 (0,8x4,0)			IKT 4 (0,8x4,0)		
Ordering Data		Type	Cat. No.	Qty.	Type	Cat. No.	Qty.
Polyamide 66 / Grey	Without Socket - Beige	WGO 1	370 500 - 370 590	60	WGO 2 N	375 800 - 375 890	50
	One Socket - Beige / Grey	WGO 1	370 501 - 370 591	60	WGO 2 N	375 801 - 375 891	50
	Double Socket - Beige / Grey	WGO 1			WGO 2 N	375 804 - 375 894	50
	One Test Socket - Beige / Grey	WGO 1	370 503 - 370 593	60	WGO 2 N	375 803 - 375 893	50
	Double Test Socket - Beige / Grey	WGO 1			WGO 2 N	375 802 - 375 892	50
End Plate		Type	Cat. No.	Qty.	Type	Cat. No.	Qty.
	Beige	NPP WGO 1	450 100	5	NPP WGO 2 N	450 230	25
	Grey	NPP WGO 1	450 109	5	NPP WGO 2 N	450 239	25
Cross Connection / Ayırma Adaptor		Type	Cat. No.	Qty.	Type	Cat. No.	Qty.
	IZUK	IZUK 6/2	476 302	10	IZUK 10/2	476 402	10
	WGO - UAA	IZUK 6/3	476 303	10	IZUK 10/3	476 403	10
		IZUK 6/4	476 304	10	IZUK 10/4	476 404	10
	IZUK 10W/6	IZUK 6/6	476 306	10	IZUK 10/6	476 406	10
		IZUK 6/10	476 309	5	IZUK 10/10	476 409	5
		WGO UAA	498 300	1			
	Test Plug		Type	Cat. No.	Qty.	Type	Cat. No.
		TF (Q4)	493 040	5	TF (Q4)	493 040	5
Comb Connector		Type	Cat. No.	Qty.	Type	Cat. No.	Qty.
		TKO 6/2	476 282	25	TKO 10/2	476 292	25
		TKO 6/3	476 283	20	TKO 10/3	476 293	20
		TKO 6/4	476 284	15	TKO 10/4	476 294	15
		TKO 6/10	476 289	5	TKO 10/10	476 299	5
Technical Data							
• Max.clamping range / Max. technical data		0,5 - 10 mm ² / 10 mm ² - 57 A			1,5 - 16 mm ² / 16 mm ² - 57 A		
• Rated Impulse Voltage / Pollution severity		6 kV / 3			4 kV / 3		
• Insulation material group / Gauge pin code according to IEC 60947-1		1 / B5			1 / B6		
• Protection class / Protection conductor type		IP 20 / -			IP 20 / -		
Marking Tags (Dekafix)							
		See pages 166-177 for usage of Dekafix			See pages 166-177 for usage of Dekafix		

See page 202 for usage **Test Plugs**.

WGO 2 IR

Width: 10 mm

375 909

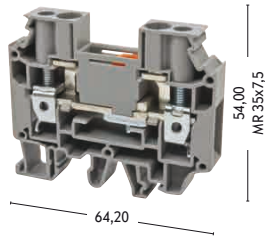

Voltage / Current / Cross-Section		
500 V ~ / 57 A / 10 mm ²		
400 V ~ / 57 A		
1,5 - 16 mm ² / 1,5 - 16 mm ²		
16 - 8 / 1,5 - 10 mm ²		
12 mm / 1,2 - 1,8 Nm		
IKT 4 (0,8x4,0)		
Type	Cat. No.	Qty.
WGO 2 IR	375 900 - 375 909	50
Type	Cat. No.	Qty.
NPP WGO 2 IR	450 240	5
NPP WGO 2 IR	450 249	5
Type	Cat. No.	Qty.
IZUK 10W/2	476 502	10
IZUK 10W/3	476 503	10
IZUK 10W/4	476 504	10
IZUK 10W/6	476 506	10
IZUK 10W/10	476 509	10
Type	Cat. No.	Qty.
TF (Q4)	493 040	5
Type	Cat. No.	Qty.
TKO 10/2	476 292	25
TKO 10/3	476 293	20
TKO 10/4	476 294	15
TKO 10/10	476 299	5
1,5 - 16 mm ² / 16 mm ² - 57 A		
6 kV / 3		
1 / B6		
IP 20 / -		
See pages 166-177 for usage of Dekafix		

WGO Series Test / Disconnect Terminals

WGO 3

Width: 8 mm
375 6...

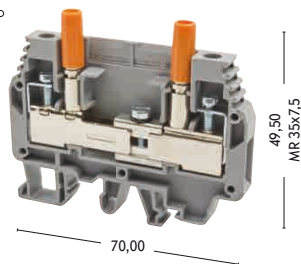

WGO 4

Width: 8 mm
376 0...

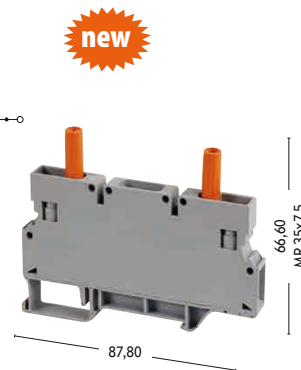

Electrical Ratings		Voltage / Current / Cross-Section									
CE (EN 60947-7-1)		400 V ~ / 41 A / 6 mm ²					800 V ~ / 41 A / 6 mm ²				
UL / CSA		300 V ~ / 43 A / AWG 20 - 8									
ATEX		250 V ~ / 41 A									
Connection Data											
Solid Strand, Screw Con. - Fine Strand, Screw Con.		0,5 - 10 mm ² / 1,5 - 10 mm ²					0,5 - 10 mm ² / 1,5 - 10 mm ²				
AWG Conductor / Fine Strand with Ferrule		20 - 8 / 1,5 - 6 mm ²					26 - 8 / 1,5 - 6 mm ²				
Insulation Stripping Length / Torque		12 mm / 0,8 - 1,2 Nm					12 mm / 0,8 - 1,0 Nm				
Screwdriver		IKT 4 (0,8x4,0)					IKT 4 (0,8x4,0)				
Ordering Data		Type	Cat. No.	Qty.	Type	Cat. No.	Qty.				
Polyamide 66	Without Socket - Beige / Grey	WGO 3	375 600 - 375 690	50	WGO 4 (Beige)	376 000	50				
	One Socket - Beige / Grey	WGO 3	375 601 - 375 691	50	WGO 4 (Grey)	376 090	50				
	Double Socket - Beige / Grey	WGO 3	375 604 - 375 694	50	WGO 4 (Beige) without socket	376 001	50				
	One Test Socket - Beige / Grey	WGO 3	375 603 - 375 693	50	WGO 4 (Grey) without socket	376 091	50				
	Double Test Socket - Beige / Grey	WGO 3	375 602 - 375 692	50							
End Plate		Type	Cat. No.	Qty.							
	Beige	NPP WGO 3	450 220	25							
	Grey	NPP WGO 3	450 229	25							
Plastic Cover					Type	Cat. No.	Qty.				
					WGO 4PK	423 194	100				
Cross Connection / Ayırma Adaptor		Type	Cat. No.	Qty.	Type	Cat. No.	Mik	Type	Cat. No.	Mik	
	IZUK		IZUK 6/2	476 302	10	IZUK 6/2	476 302	10	UK 6/2	476 242	25
	WGO - UAA		IZUK 6/3	476 303	10	IZUK 6/3	476 303	10	UK 6/3	476 243	20
	IZUK 10W/6		IZUK 6/4	476 304	10	IZUK 6/4	476 304	10	UK 6/4	476 244	15
			IZUK 6/6	476 306	10	IZUK 6/6	476 306	10			
			IZUK 6/10	476 309	5	IZUK 6/10	476 309	5	UK 6/10	476 249	5
			WGO UAA	498 300	1						
Test Plug		Type	Cat. No.	Qty.	Type	Cat. No.	Qty.				
		TF (Q4)	493 040	5	TF (Q4)	493 040	5				
Comb Connector		Type	Cat. No.	Qty.							
		TKO 6/2	476 282	25							
		TKO 6/3	476 283	20							
		TKO 6/4	476 284	15							
		TKO 6/10	476 289	5							
Technical Data		0,5 - 10 mm ² / 10 mm ² - 57 A			0,5 - 10 mm ² / 10 mm ² - 57 A						
• Max.clamping range / Max. technical data		6 kV / 3			6 kV / 3						
• Rated Impulse Voltage / Pollution severity		1 / B5			1 / B5						
• Insulation material group / Gauge pin code according to IEC 60947-1		IP 20 / -			IP 20 / -						
• Protection class / Protection conductor type											
Marking Tags (Dekafix)		See pages 166-177 for usage of Dekafix			See pages 166-177 for usage of Dekafix						

See page 202 for usage **Test Plugs**.

WGL 1

Width: 8 mm

375 790

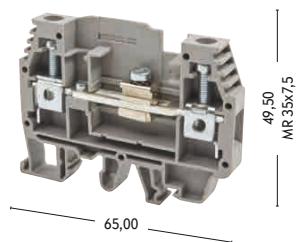

Voltage / Current / Cross-Section		
400 V ~ / 41 A / 6 mm ²		
300 V ~ / 50 A / AWG 20 - 8		
0,5 - 10 mm ² / 1,5 - 10 mm ²		
20 - 8 / 1,5 - 6 mm ²		
12 mm / 0,8 - 1,2 Nm		
IKT 4 (0,8x4,0)		
Type	Cat. No.	Qty.
WGL 1	375 700 - 375 790	60
WGL 1	375 701 - 375 791	60
WGL 1	375 702 - 375 792	60
Type	Cat. No.	Qty.
NPP WGO 1 - 2	450 100	5
NPP WGO 1 - 2	450 109	5
Type	Cat. No.	Qty.
IZUK 6/2	476 302	10
IZUK 6/3	476 303	10
IZUK 6/4	476 304	10
IZUK 6/6	476 306	10
IZUK 6/10	476 309	5
WGO UAA	498 300	1
Type	Cat. No.	Qty.
TF (Q4)	493 040	5
Type	Cat. No.	Qty.
TKO 6/2	476 282	25
TKO 6/3	476 283	20
TKO 6/4	476 284	15
TKO 6/10	476 289	5
0,5 - 10 mm ² / 10 mm ² - 57 A		
6 kV / 3		
1 / B5		
IP 20 / -		
See pages 166-177 for usage of Dekafix		

See page 202 for usage **Test Plugs**.

Klemsan®

WGO Y Series

Test / Disconnect

Terminals

WGO Y 6

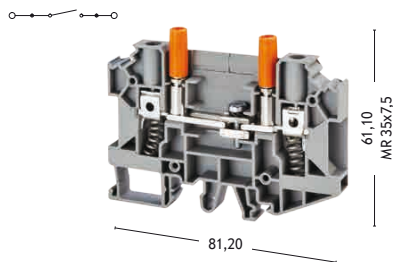

Width: 8 mm
375 919

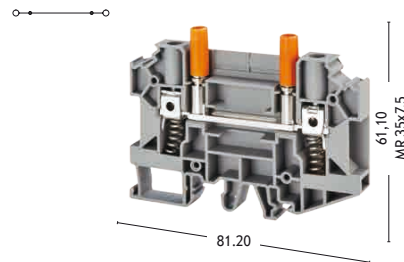

WGO YD 6

Width: 8 mm
375 929



Electrical Ratings	Voltage / Current / Cross-Section			Voltage / Current / Cross-Section			
CE (EN 60947-7-1)	800 V ~ / 41 A / 6 mm ²			800 V ~ / 41 A / 6 mm ²			
Connection Data							
Solid Strand, Screw Con. - Fine Strand, Screw Con.	0,5 - 10 mm ² / 0,5 - 10 mm ²			0,5 - 10 mm ² / 0,5 - 10 mm ²			
AWG Conductor / Fine Strand with Ferrule	26 - 8 / 0,5 - 6 mm ²			26 - 8 / 0,5 - 6 mm ²			
Insulation Stripping Length / Torque	12 mm / 0,8 - 1,2 Nm			12 mm / 0,8 - 1,2 Nm			
Screwdriver	IKT 4 (0,8x4,0)			IKT 4 (0,8x4,0)			
Ordering Data							
Polyamide 66	Grey	WGO Y6	375 919	50	WGO YD6	375 929	50
	Beige	WGO Y6	375 910	50	WGO YD6	375 920	50
End Plate							
	Grey	NPP WGO Y6	450 279	25	NPP WGO YD6	450 279	25
	Beige	NPP WGO Y6	450 270	25	NPP WGO YD6	450 270	25
Cross Connection							
		IZUK 6/2	476 302	10	IZUK 6/2	476 302	10
		IZUK 6/3	476 303	10	IZUK 6/3	476 303	10
		IZUK 6/4	476 304	10	IZUK 6/4	476 304	10
		IZUK 6/10	476 309	10	IZUK 6/10	476 309	10
		WGO UAA	498 300	1	WGO UAA	498 300	1
Test Plug							
		TF (Q4)	493 040	5	TF (Q4)	493 040	5
Technical Data							
• Max.clamping range / Max. technical data	0,5 - 10 mm ² / 57 A			0,5 - 10 mm ² / 57 A			
• Rated Impulse Voltage / Pollution severity	6 kV / 3			6 kV / 3			
• Insulation material group / Gauge pin code according to IEC 60947-1	1 / A5			1 / A5			
• Protection class / Protection conductor type	IP 20 / -			IP 20 / -			
Marking Tags (Dekafix)							
	See pages 166-177 for usage of Dekafix			See pages 166-177 for usage of Dekafix			

Klemsan®

WGO PB Series

Test / Disconnect

Terminals

WGO PB 6

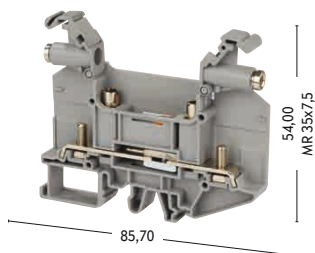

Width: 11 mm
375 939

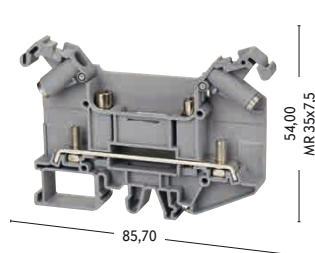

WGO PBD 6

Width: 11 mm
375 949



Electrical Ratings	Voltage / Current / Cross-Section			Voltage / Current / Cross-Section			WGO PB Series	
CE (EN 60947-7-1 / EN 60947-7-2)	800 V ~ / 41 A / 6 mm ²			800 V ~ / 41 A / 6 mm ²			590 012	KYK-401*
UL / CSA	600 V / 45 A / AWG 22 - 8						590 013	KYK-501*
Connection Data								
Solid Strand, Screw Con. - Fine Strand, Screw Con.	0,5 - 6 mm ² / 0,5 - 6 mm ²			0,5 - 6 mm ² / 0,5 - 6 mm ²			590 021	KYK-402**
AWG Conductor / Fine Strand with Ferrule	22 - 8			22 - 8			590 022	KYK-502**
Insulation Stripping Length / Torque	- / 0,8 - 1,2 Nm			- / 0,8 - 1,2 Nm			590 030	KYK-406***
Screwdriver	IKT 5 (1,0x5,5)			IKT 5 (1,0x5,5)			590 031	KYK-506***
Ordering Data								
	Type	Cat. No.	Qty.	Type	Cat. No.	Qty.		
	Grey	WGO PB6	375 939	25	WGO PBD6	375 949	25	
	Beige	WGO PB6	375 930	25	WGO PBD6	375 940	25	
End Plate								
	Type	Cat. No.	Qty.	Type	Cat. No.	Qty.		
	Grey	NPP WGO PB6	450 319	25	NPP WGO PB6	450 319	25	
	Beige	NPP WGO PB6	450 310	25	NPP WGO PB6	450 310	25	
Comb Connector								
	Type	Cat. No.	Qty.	Type	Cat. No.	Qty.		
	TKO-PB 6/2	476 802	25	TKO-PB 6/2	476 802	25		
	TKO-PB 6/3	476 803	20	TKO-PB 6/3	476 803	20		
	TKO-PB 6/4	476 804	15	TKO-PB 6/4	476 804	15		
	TKO-PB 6/7	476 807	5	TKO-PB 6/7	476 807	5		
Test Plug								
	Type	Cat. No.	Qty.	Type	Cat. No.	Qty.		
	TF (Q4)	493 040	5	TF (Q4)	493 040	5		
Technical Data								
• Max.clamping range / Max. technical data	0,5 - 6 mm ² / 41 A			0,5 - 6 mm ² / 6 mm ² - 41 A				
• Rated Impulse Voltage / Pollution severity	6 kV / 3			8 kV / 3				
• Insulation material group / Gauge pin code according to IEC 60947-1	1 / NA			1 / NA				
• Protection class / Protection conductor type	IP 20 / -			IP 20 / -				
Marking Tags (Dekafix)								
	See pages 166-177 for usage of Dekafix			See pages 166-177 for usage of Dekafix				

* 0,5 - 1,5 mm²

** 1,5 - 2,5 mm²

*** 4 - 6 mm²

* You can find the ordering data of the terminals which are suitable for WGO PB series as above. See page 206 for usage of Terminals.

Klemsan®

Distribution Terminals

AYK 10/16
Width: 11 mm
395 100

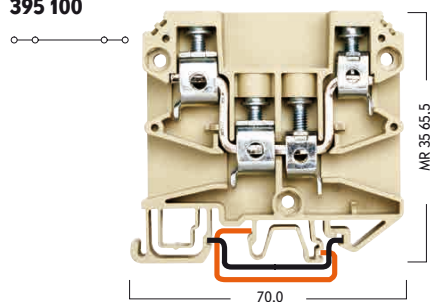

AYK 10/16
Width: 11 mm
395 200

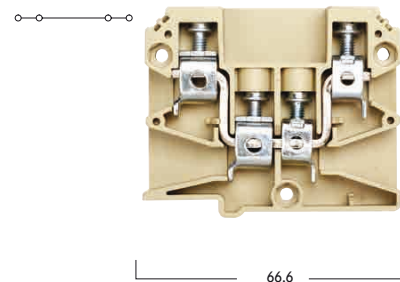

CE

Electrical Ratings		Voltage / Current / Cross-Section			Voltage / Current / Cross-Section		
CE (EN 60947-7-1)		750 V ~ / 76 A / 16 mm ²			750 V ~ / 76 A / 16 mm ²		
Connection Data		Ek Bağlantı			Ek Bağlantı		
Solid Strand, Screw Con. - Fine Strand, Screw Con.		2,5 - 25 mm ² / 4 - 25 mm ²			2,5 - 25 mm ² / 4 - 25 mm ²		
AWG Conductor / Fine Strand with Ferrule		12 - 4 / 2,5 - 16 mm ²			12 - 4 / 2,5 - 16 mm ²		
Insulation Stripping Length / Torque		16 mm / 1,2 - 2,0 Nm			16 mm / 1,2 - 2,0 Nm		
Screwdriver		IKT 4 (0,8x4,0)			IKT 4 (0,8x4,0)		
Ordering Data		Type	Cat. No.	Qty.	Type	Cat. No.	Qty.
Polyamide 66		AYK 10/16	395 100	20	AYK 10/16	395 200	20
Beige							
End Plate		Type	Cat. No.	Qty.	Type	Cat. No.	Qty.
Width 1,5 mm - Polyamide 66		NPP AYK	450 090	10	NPP AYK	450 090	10
Beige							
 NPP AYK							
Technical Data							
• Max.clamping range / Max. technical data		2,5 - 16 mm ² / 16 mm ² - 76 A			2,5 - 16 mm ² / 16 mm ² - 76 A		
• Rated Impulse Voltage / Pollution severity		8 kV / 3			8 kV / 3		
• Insulation material group / Gauge pin code according to IEC 60947-1		1 / B6			1 / B6		
• Protection class / Protection conductor type		IP 20 / -			IP 20 / -		
Marking Tags (Dekafix)							
		See pages 166-177 for usage of Dekafix			See pages 166-177 for usage of Dekafix		

Klemsan®

Screw Type Fuse Terminals

ASK 2 S

Width: 8 mm

■ 351 109

■ 351 100

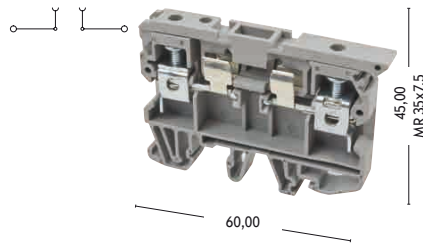

ASK 2 LD

Width: 8 mm

■9

■0

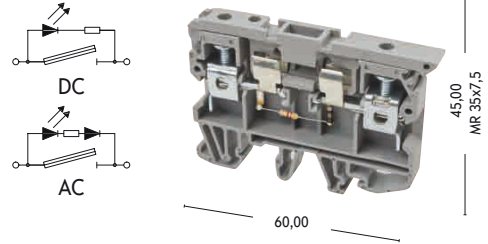

Electrical Ratings	Voltage / Current / Cross-Section			Voltage / Current / Cross-Section			
CE (EN 60947-7-1 / 60947-7-3)	500 V ~ / 6,3 A / 6 mm ²			- V ~ / 6,3 A / 6 mm ²			
UL / CSA	300 V ~ / 6,3 A / AWG 26 - 8			- V ~ / 6,3 A / AWG 26 - 8			
Connection Data							
Solid Strand, Screw Con. - Fine Strand, Screw Con.	0,5 - 10 mm ² / 1,5 - 10 mm ²			0,5 - 10 mm ² / 1,5 - 10 mm ²			
AWG Conductor / Fine Strand with Ferrule	26 - 8 / 1,5 - 6 mm ²			26 - 8 / 1,5 - 6 mm ²			
Insulation Stripping Length / Torque	12 mm / 0,8 - 1,2 Nm			12 mm / 0,8 - 1,2 Nm			
Screwdriver	IKT 3 (0,6x3,5)			IKT 3 (0,6x3,5)			
Ordering Data	Type	Cat. No.	Qty.	Type	Cat. No.	Qty.	
Polyamide 66	Grey	ASK 2 S	351 109	50	ASK 2 LD	351 219 (24V AC)	25
	Grey				ASK 2 LD	351 229 (24V DC)	25
	Grey				ASK 2 LD	351 319 (48V AC)	25
	Grey				ASK 2 LD	351 329 (48V DC)	25
	Grey				ASK 2 LD	351 519 (110V AC)	25
	Grey				ASK 2 LD	351 529 (110V DC)	25
	Grey				ASK 2 LD	351 619 (220V AC)	25
	Grey				ASK 2 LD	351 629 (220V DC)	25
End Plate	Type	Cat. No.	Qty.	Type	Cat. No.	Qty.	
Width 1,2 mm - Polyamide 66	Grey	NPP ASK 2	450 049	25	NPP ASK 2	450 040 / 450 049	25
Push-in Cross Connection							
Technical Data							
• Max.clamping range / Max. technical data	0,5 - 10 mm ² / 10 mm ² - 6,3 A			0,5 - 10 mm ² / 10 mm ² - 6,3 A			
• Rated Impulse Voltage / Pollution severity	6 kV / 3			6 kV / 3			
• Insulation material group / Gauge pin code according to IEC 60947-1	1 / B5			1 / B5			
• Protection class / Protection conductor type	IP 20 / -			IP 20 / -			
Marking Tags (Dekafix)	See pages 166-177 for usage of Dekafix Terminals can be used with 5 x 20 - 5 x 25 fuses.			See pages 166-177 for usage of Dekafix Terminals can be used with 5 x 20 - 5 x 25 fuses.			

ASK 3 M

Width: 6,2 mm

355 109

355 100

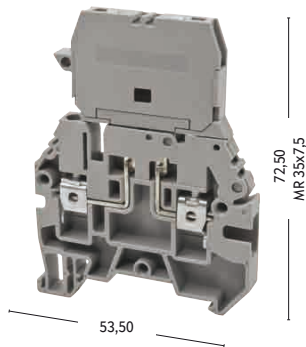

ASK 3 MLD

Width: 6,2 mm

... 9

... 0

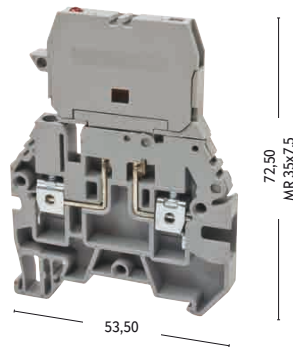
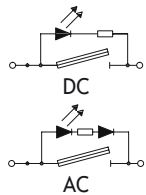

Voltage / Current / Cross-Section			Voltage / Current / Cross-Section		
500 V ~ / 10 A / 4 mm ²			- V ~ / 10 A / 4 mm ²		
600 V ~ / 10 A / AWG 26 - 10			- V ~ / 10 A / AWG 26 - 10		
0,5 - 6 mm ² / 0,5 - 6 mm ²			0,5 - 6 mm ² / 0,5 - 6 mm ²		
26 - 10 / 0,5 - 4 mm ²			26 - 10 / 0,5 - 4 mm ²		
10 mm / 0,5 - 0,8 Nm			10 mm / 0,5 - 0,8 Nm		
IKT 3 (0,6x3,5)			IKT 3 (0,6x3,5)		
Type	Cat. No.	Qty.	Type	Cat. No.	Qty.
ASK 3 M	355 109	30	ASK 3 MLD	355 219 (24V AC)	30
			ASK 3 MLD	355 229 (24V DC)	30
			ASK 3 MLD	355 319 (48V AC)	30
			ASK 3 MLD	355 329 (48V DC)	30
			ASK 3 MLD	355 519 (110V AC)	30
			ASK 3 MLD	355 529 (110V DC)	30
			ASK 3 MLD	355 619 (220V AC)	30
			ASK 3 MLD	355 629 (220V DC)	30
Type	Cat. No.	Qty.	Type	Cat. No.	Qty.
NPP ASK 3	450 059	10	NPP ASK 3	450 059	10
Type	Cat. No.	Qty.	Type	Cat. No.	Qty.
UK 4/2	476 232	25	UK 4/2	476 232	25
UK 4/3	476 233	20	UK 4/3	476 233	20
UK 4/4	476 234	15	UK 4/4	476 234	15
0,2 - 6 mm ² / 6 mm ² - 10 A			0,2 - 6 mm ² / 6 mm ² - 10 A		
6 kV / 3			6 kV / 3		
1 / B4			1 / B4		
IP 20 / -			IP 20 / -		
See pages 166-177 for usage of Dekafix Terminals can be used with 5 x 20 - 5 x 25 fuses.			See pages 166-177 for usage of Dekafix Terminals can be used with 5 x 20 - 5 x 25 fuses.		

Klemsan®

Screw Type Fuse Terminals

ASK 3 F

Width: 6.2 mm

■ 354 109

■ 354 100

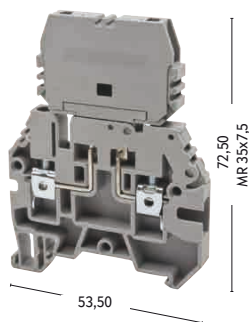





ASK 3 FLD

Width: 6.2 mm

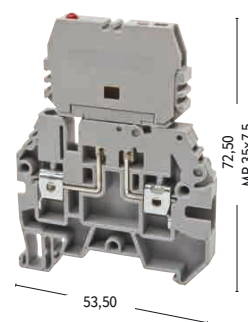
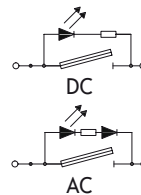
■ ...9

■ ...0



Electrical Ratings	Voltage / Current / Cross-Section			Voltage / Current / Cross-Section			
CE (EN 60947-7-1 / 60947-7-3)	500 V ~ / 10 A / 4 mm ²			- V ~ / 10 A / 4 mm ²			
UL / CSA	600 V ~ / 10 A / AWG 26 - 10			- V ~ / 10 A / AWG 26 - 10			
Connection Data							
Solid Strand, Screw Con. - Fine Strand, Screw Con.	0,5 - 6 mm ² / 0,5 - 6 mm ²			0,5 - 6 mm ² / 0,5 - 6 mm ²			
AWG Conductor / Fine Strand with Ferrule	26 - 10 / 0,5 - 4 mm ²			26 - 10 / 0,5 - 4 mm ²			
Insulation Stripping Length / Torque	10 mm / 0,5 - 0,8 Nm			10 mm / 0,5 - 0,8 Nm			
Screwdriver	IKT 3 (0,6x3,5)			IKT 3 (0,6x3,5)			
Ordering Data							
	Type	Cat. No.	Qty.	Type	Cat. No.	Qty.	
Polyamide 66	Grey	ASK 3 F	354 109	30	ASK 3 FLD	354 219 (24V AC)	30
	Grey				ASK 3 FLD	354 229 (24V DC)	30
	Grey				ASK 3 FLD	354 319 (48V AC)	30
	Grey				ASK 3 FLD	354 329 (48V DC)	30
	Grey				ASK 3 FLD	354 519 (110V AC)	30
	Grey				ASK 3 FLD	354 529 (110V DC)	30
	Grey				ASK 3 FLD	354 619 (220V AC)	30
	Grey				ASK 3 FLD	354 629 (220V DC)	30
End Plate							
	Type	Cat. No.	Qty.	Type	Cat. No.	Qty.	
Width 1,2 mm - Polyamide 66	Grey	NPP ASK 3	450 059	10	NPP ASK 3	450 059	10
 							
Push-in Cross Connection							
	Type	Cat. No.	Qty.	Type	Cat. No.	Qty.	
							
	UK 4/2	476 232	25	UK 4/2	476 232	25	
	UK 4/3	476 233	20	UK 4/3	476 233	20	
	UK 4/4	476 234	15	UK 4/4	476 234	15	
Technical Data							
• Max.clamping range / Max. technical data	0,2 - 6 mm ² / 6 mm ² - 10 A			0,2 - 6 mm ² / 6 mm ² - 10 A			
• Rated Impulse Voltage / Pollution severity	6 kV / 3			6 kV / 3			
• Insulation material group / Gauge pin code according to IEC 60947-1	1 / B4			1 / B4			
• Protection class / Protection conductor type	IP 20 / -			IP 20 / -			
Marking Tags (Dekafix)							
	See pages 166-177 for usage of Dekafix Terminals can be used with 5 x 20 fuse.			See pages 166-177 for usage of Dekafix Terminals can be used with 5 x 20 fuse.			

AVK 4 FS

Width: 8 mm

- 353 309**
- 353 300**

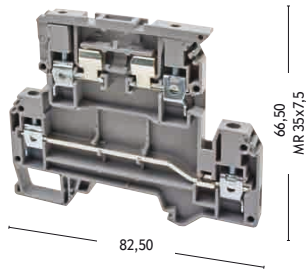

ASK 5

Width: 8 mm

- 353 409**
- 353 400**

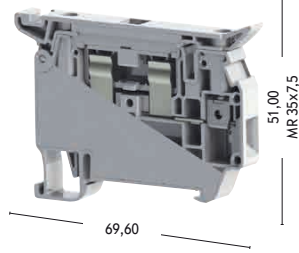

ASK 5 LD

Width: 8 mm

- 353 429**
- 353 439**

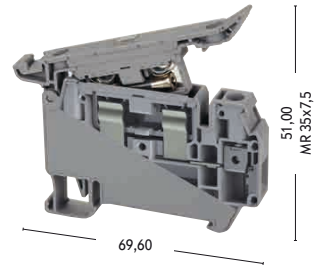

Voltage / Current / Cross-Section			Voltage / Current / Cross-Section			Voltage / Current / Cross-Section		
500 V ~ / 6,3 A / 4 mm ² - 500 V ~ / 32 A / 4 mm ²			500 V ~ / 10 A / 4 mm ²			- V ~ / 10 A / 4 mm ²		
300 V ~ / 6,3 A / 24 - 10 AWG - 300 V ~ / 30 A / AWG 24 - 10								
0,5 - 6 mm ² / 0,5 - 6 mm ²			0,5 - 6 mm ² / 1,5 - 6 mm ²			0,5 - 6 mm ² / 0,5 - 6 mm ²		
24 - 10 / 0,5 - 4 mm ²			26 - 10 / 0,5 - 4 mm ²			26 - 10 / 0,5 - 4 mm ²		
10 mm / 0,5 - 0,8 Nm			9 mm / 0,5 - 1,0 Nm			9 mm / 0,5 - 1,0 Nm		
IKT 3 (0,6x3,5)			IKT 3 (0,6x3,5)			IKT 3 (0,6x3,5)		
Type	Cat. No.	Qty.	Type	Cat. No.	Qty.	Type	Cat. No.	Qty.
AVK 4 FS	353 309	50	ASK 5	353 409	50	ASK 5 LD 24V	353 429	50
						ASK 5 LD 220V	353 439	50
Type	Cat. No.	Qty.						
NPP AVK 4 FS	450 209	10						
Type	Cat. No.	Qty.	Type	Cat. No.	Qty.	Type	Cat. No.	Qty.
UK 6/2	476 242	25	UK 6/2	476 242	25	UK 6/2	476 242	25
UK 6/3	476 243	20	UK 6/3	476 243	20	UK 6/3	476 243	20
UK 6/4	476 244	15	UK 6/4	476 244	15	UK 6/4	476 244	15
UK 6/10	476 249	5	UK 6/10	476 249	5	UK 6/10	476 249	5
0,2 - 6 mm ² / 6 mm ² - 63 A / 41 A			0,2 - 6 mm ² / 6 mm ² - 10 A					
6 kV / 3			6 kV / 3					
1 / B4			1 / B4					
IP 20 / -			IP 20 / -					
See pages 166-177 for usage of Dekafix Terminals can be used with 5 x 20 - 5 x 25 fuses.			See pages 166-177 for usage of Dekafix Terminals can be used with 5 x 20 - 5 x 25 fuses.			See pages 166-177 for usage of Dekafix Terminals can be used with 5 x 20 - 5 x 25 fuses.		

Klemsan®

Fuse Terminals for American Standards

ASK 4 S

Width: 10 mm

351 129

351 120

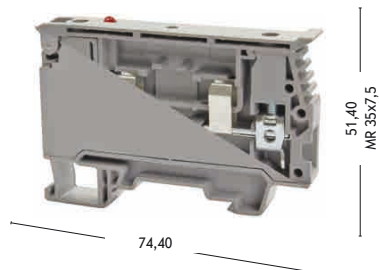

Electrical Ratings		Voltage / Current / Cross-Section		
CE (EN 60947-7-1 / 60947-7-3)		750 V ~ / 6,3 A / 6 mm ²		
UL / CSA		600 V ~ / 6,3 A / AWG 22 - 8		
Connection Data				
Solid Strand, Screw Con. - Fine Strand, Screw Con.		0,5 - 10 mm ² / 1,5 - 10 mm ²		
AWG Conductor / Fine Strand with Ferrule		22 - 8 / 1,5 - 6 mm ²		
Insulation Stripping Length / Torque		12 mm / 0,5 - 0,8 Nm		
Screwdriver		IKT 3 (0,6x3,5)		
Ordering Data		Type	Cat. No.	Qty.
Polyamide 66	Grey	ASK 4 S	351 129	20
	Grey			
	Grey			
	Grey			
	Grey			
	Grey			
	Grey			
	Grey			
Technical Data				
• Max.clamping range / Max. technical data		0,5 - 10 mm ² / 10 mm ² - 6,3 A		
• Rated Impulse Voltage / Pollution severity		8 kV / 3		
• Insulation material group / Gauge pin code according to IEC 60947-1		1 / B5		
• Protection class / Protection conductor type		IP 20 / -		
Marking Tags (Dekafix)				
		See pages 166-177 for usage of Dekafix Terminals can be used with 6,35 x 31,75 fuse.		

ASK 4 LD

Width: 10 mm

... ..9

... ..0

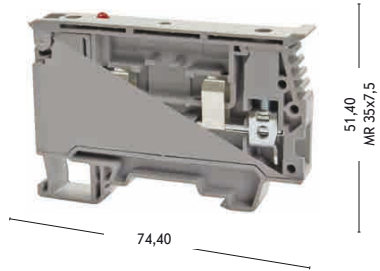
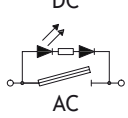
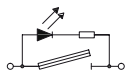

Voltage / Current / Cross-Section	
- V ~ / 6,3 A / 6 mm ²	
- V ~ / - A / AWG 22 - 8	
0,5 - 10 mm ² / 1,5 - 10 mm ²	
22 - 8 / 1,5 - 6 mm ²	
12 mm / 0,5 - 0,8 Nm	
IKT 3 (0,6x3,5)	
Type	Cat. No.
ASK 4 LD	351 719 (24V AC)
ASK 4 LD	351 729 (24V DC)
ASK 4 LD	351 739 (48V AC)
ASK 4 LD	351 749 (48V DC)
ASK 4 LD	351 759 (110V AC)
ASK 4 LD	351 769 (110V DC)
ASK 4 LD	351 779 (220V AC)
ASK 4 LD	351 789 (220V DC)
0,5 - 10 mm ² / 10 mm ² - 6,3 A	
8 kV / 3	
1 / B5	
IP 20 / -	

See pages 166-177 for usage of Dekafix
Terminals can be used with 6,35 x 31,75 fuse.

Klemsan®

Double Level

Electronic Terminals

WG - EKI

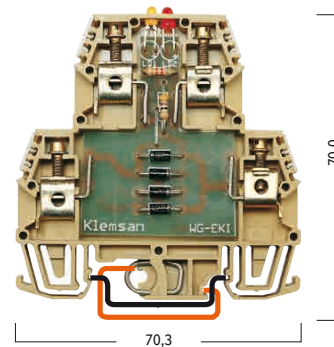

Electrical Ratings			
Terminal Current	10 A		
Diode Voltage	1000 V		
Diode Current	1 A		
Connection Data			
Solid Strand, Screw Connection	0,5 - 6 mm ²		
Fine Strand, Screw Connection	0,5 - 2,5 mm ²		
AWG Conductor	AWG 22 - 12		
Terminal Width	7,5 mm		
Insulation stripping length	7 mm		
Type	Sch.Cir.Dia.	Input Volt.	Cat. No.
WG - EKI	1		110 010
WG - EKI	2		110 020
WG - EKI	3		110 030
WG - EKI	4		110 040
WG - EKI	5		110 050
WG - EKI	6		110 060
WG - EKI	7		110 070
WG - EKI	8		110 080
WG - EKI	9		110 090
WG - EKI	10		110 100
WG - EKI	11		110 110
WG - EKI	12	24 V	110 120
WG - EKI	13	24 V	110 130
WG - EKI	14	24 V DC	110 140
WG - EKI	14	110 V DC	110 150
WG - EKI	14	220 V DC	110 160
WG - EKI	15	24 V DC	110 170
WG - EKI	15	110 V DC	110 180
WG - EKI	15	220 V DC	110 190
WG - EKI	16	24 V DC	110 200
WG - EKI	17	24 V DC	110 210
WG - EKI	18	30 V	110 220
WG - EKI	18	60 V	110 230
WG - EKI	18	75 V	110 240
WG - EKI	18	130 V	110 250
WG - EKI	18	275 V	110 260
WG - EKI	19	24 V AC	110 270
WG - EKI	19	48 V AC	110 280
WG - EKI	19	110 V AC	110 290
WG - EKI	19	220 V AC	110 300
WG - EKI	20	24 V AC	110 310
WG - EKI	20	110 V AC	110 320
WG - EKI	20	220 V AC	110 330
WG - EKI	21	DC	110 340
WG - EKI	22	24 V DC	110 350
WG - EKI	22	48 V DC	110 360
WG - EKI	22	60 V DC	110 370
WG - EKI	23	-	110 380
WG - EKI	24	-	110 390
End Plate	Type	Width	Cat. No.
	NPP - EKI	1,2 mm	111 010

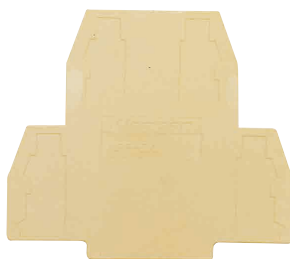

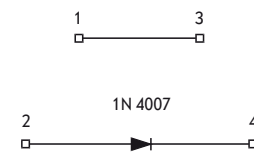
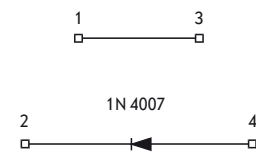
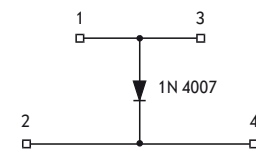
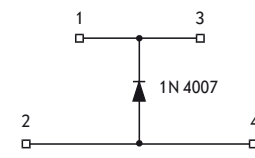
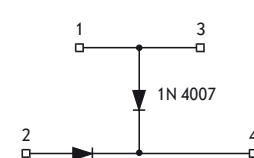
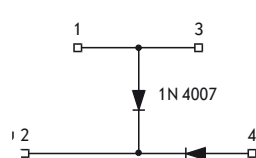
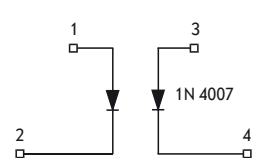
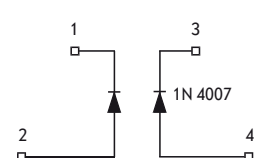
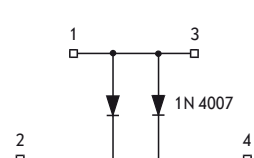
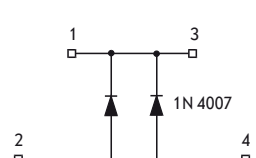
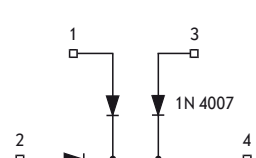
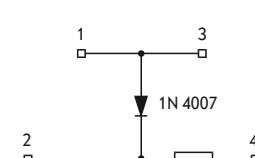
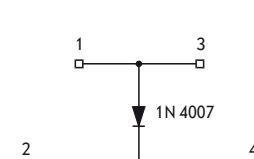
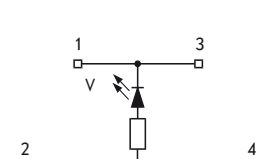
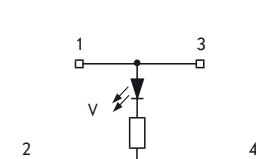
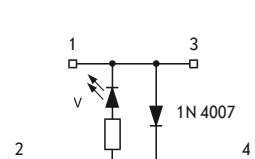
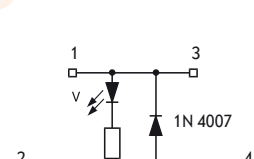
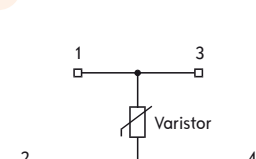
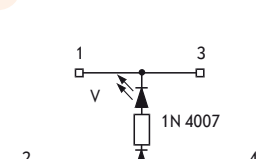
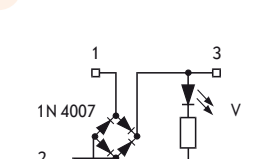
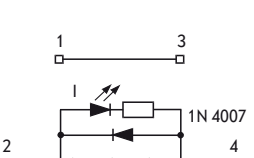
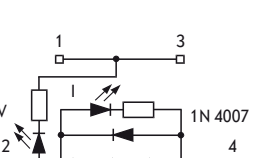
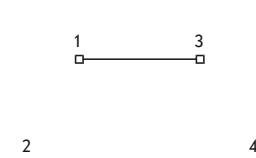
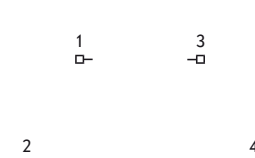
<p>1</p>  <p>Reverse Current Protection</p>	<p>2</p>  <p>Reverse Current Protection</p>	<p>3</p>  <p>Block of Extra Current Generated by Coils</p>	<p>4</p>  <p>Block of Extra Current Generated by Coils</p>
<p>5</p>  <p>Lamp / Test Circuit</p>	<p>6</p>  <p>Lamp / Test Circuit</p>	<p>7</p>  <p>Reverse Current Protection</p>	<p>8</p>  <p>Reverse Current Protection</p>
<p>9</p>  <p>Lamp / Test Circuit</p>	<p>10</p>  <p>Lamp / Test Circuit</p>	<p>11</p>  <p>Lamp / Test Circuit</p>	<p>12</p>  <p>Lamp - LED / Test Circuit</p>
<p>13</p>  <p>Lamp - LED / Test Circuit</p>	<p>14</p>  <p>Voltage Indicator</p>	<p>15</p>  <p>Voltage Indicator</p>	<p>16</p>  <p>Voltage Indicator + Reverse Current Quenching</p>
<p>17</p>  <p>Voltage Indicator + Reverse Current Quenching</p>	<p>18</p>  <p>Overvoltage Protection</p>	<p>19</p>  <p>Voltage Indicator</p>	<p>20</p>  <p>Voltage Indicator + Rectifier</p>
<p>21</p>  <p>Current Indicator</p>	<p>22</p>  <p>Direct Current and Voltage Indicator</p>	<p>23</p>  <p>Terminal with Cross Connection</p>	<p>24</p>  <p>With a printed Circuit Card Only</p>

Klemsan®

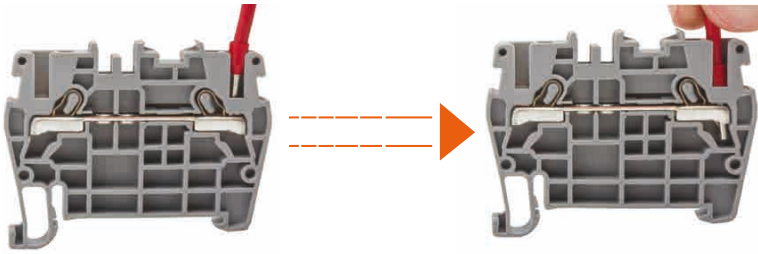

Easy Mounting of PYK Series Terminals

Solid/stranded cables (with ferrules) are connected to the terminal just by pushing-in, without the need to use a screwdriver. The patented design of its spring provides fast and safe connection in heavily vibrating environments.

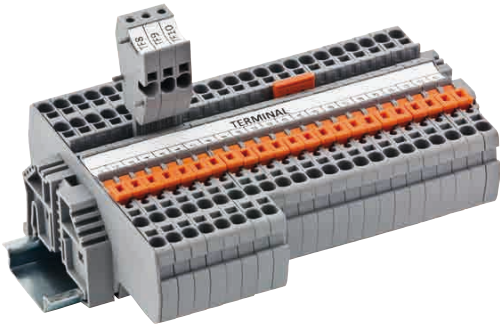

PYK Series Disconnect Terminals

Knife Disconnect System, enables Practical Spring Clamp Disconnect Terminals to switch energy in the system. Marking can be done with marking strip printed on Thermal printer, using Klemark Software.

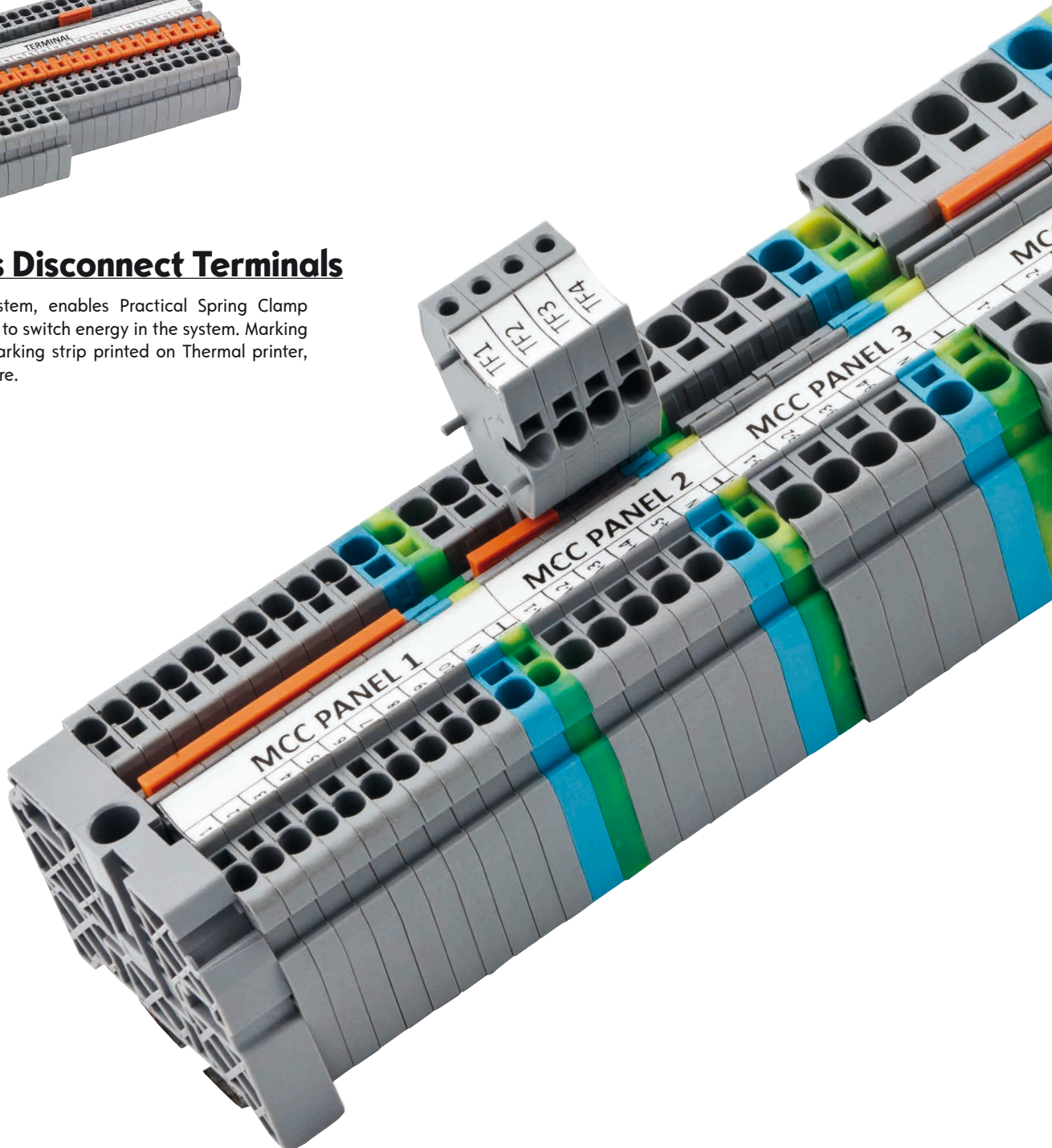

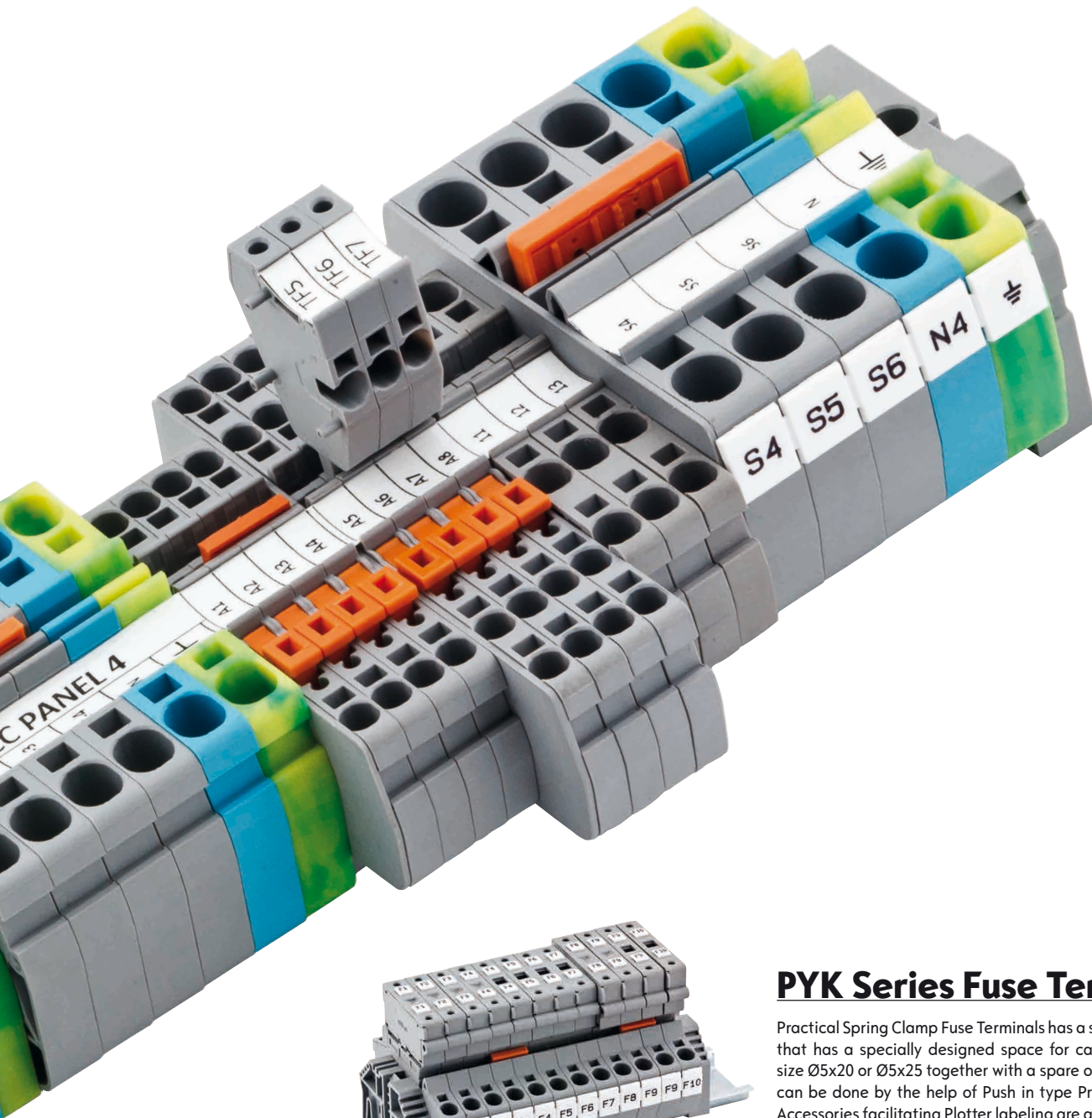

PYK Series Fuse Terminals

Practical Spring Clamp Fuse Terminals has a sliding type hinged carrier that has a specially designed space for cartridge type glass fuse of size Ø5x20 or Ø5x25 together with a spare one. Easy cross-connection can be done by the help of Push in type Practical Cross Connection. Accessories facilitating Plotter labeling are available.

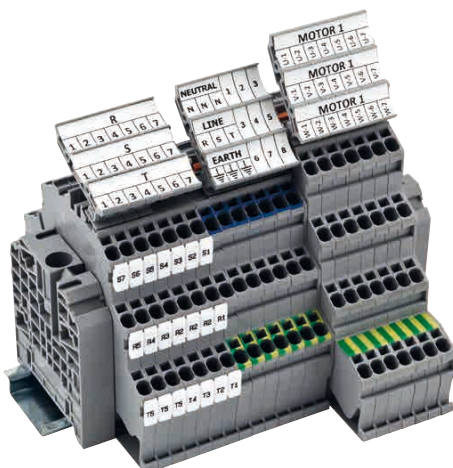

PYK Series Multilevel Terminals

Practical Spring Clamp Multilevel Terminals are used to perform connection of wires in limited spaces, 2-3 times more connections can be done at the same space on the rail. Cross-connection can be done between the layers. Marking is possible at each layer, at the same time usage of group marking carrier makes marking even clearer and visible.

PYK Series Terminals

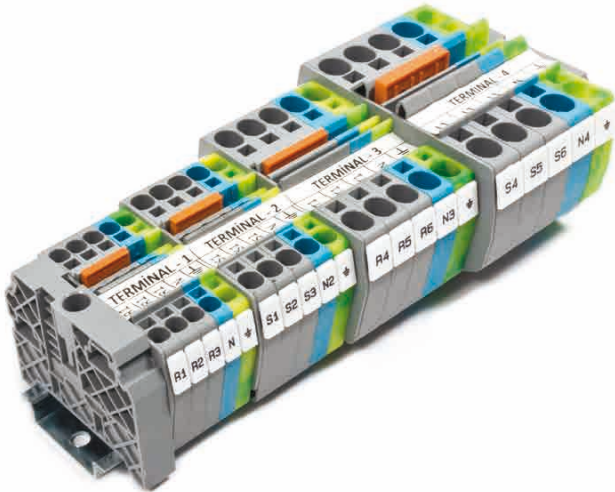

PYK Series Practical Spring Clamp Terminals provide 1,5 10 mm² cross-section range. Screwdriver is not necessary to install wire into the terminal block. Are suitable for usage with or without ferrules. So that to make connection, it is enough to push the cable into the terminal, PYK series provides more practical mounting. Terminals accessories like End Plates and Cross Connections, make the mounting process faster like in Test Terminals. Special Marking solutions for each cross section can be provided by Plotter labeling and with marking strip printed on Thermal printer, using Klemark Software. PYK Test Terminals, produced with the test and control aim, can be labeled with thermal marking strips and standard Dekafix markings.

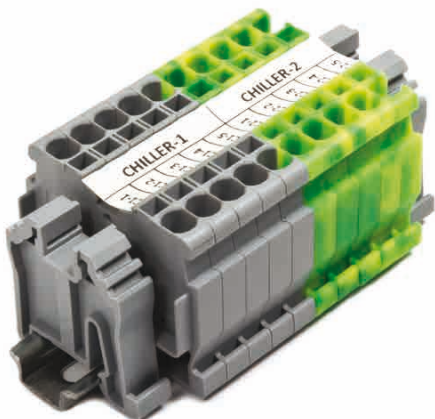
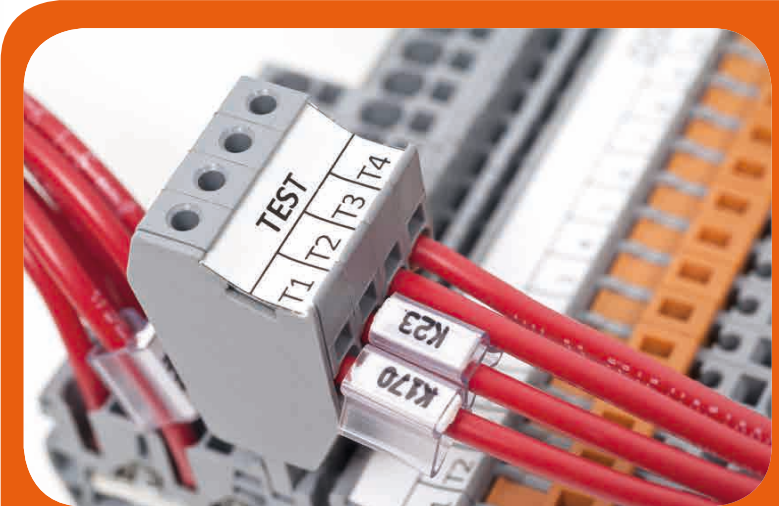

PYKM Series Practical spring clamp mini Terminals, mounted on MR 15*5,5 rail, provide both feed-through and Earth terminals. These terminals can be connected to each other when mounted on the din rail and have safe connection. Practical Spring Clamp mini Terminals enable fast solutions on narrow spaces. Marking solutions are available with Thermal Printer labeling and Plotter labeling.

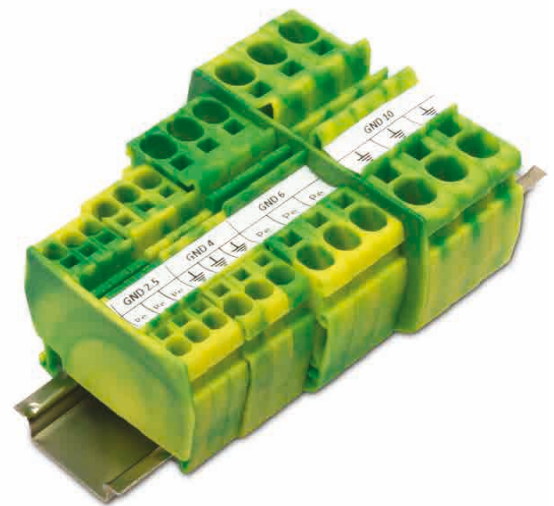

PYK Series Earth Terminals provides 1,5 10 mm² cross-section range. Screwdriver is not necessary to mount the terminal block on the rail. Mounting is more time-saving and practical. Yellow-Green color of the insulation body provides easy identification out of other Terminals. Side-by-side mounting on DIN-Rail with feed-through terminals for same cross-sections is possible with good visual effect. Special Marking solutions for each cross section can be provided by Plotter labeling and with marking strip printed on Thermal printer, using Klemark Software.

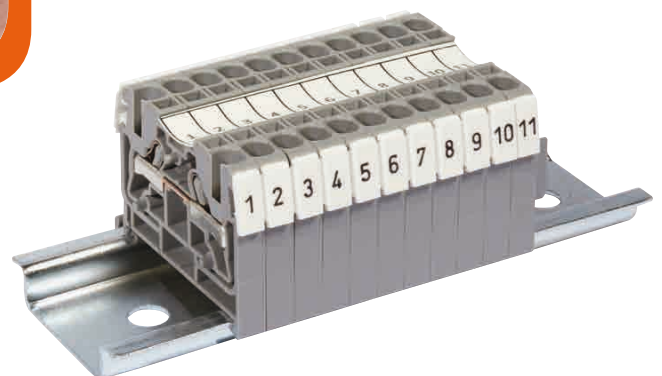

PYKMR Series Practical spring clamp mini Terminals, can be mounted on MR 35 rail, provide both feed-through and Earth terminals. These terminals can be connected to each other when mounted on the din rail and have safe connection. Practical Spring Clamp mini Terminals enable fast solutions on narrow spaces. Marking solutions are available with Thermal Printer labeling and Plotter labeling.

Klemsan®

Practical Spring Clamp Terminals

PYK 1,5 M

Width: 4,2 mm



- 307 019
- 307 011
- 307 012
- 307 013
- 307 014
- 307 010

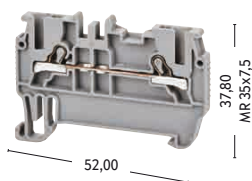

PYK 2,5

Width: 5 mm

- 307 109
- 307 101
- 307 102
- 307 103
- 307 104
- 307 100

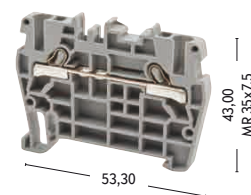

Electrical Ratings	Voltage / Current / Cross-Section			Voltage / Current / Cross-Section			
CE (EN 60947-7-1)	800 V ~ / 17,5 A / 1,5 mm ²			800 V ~ / 24 A / 2,5 mm ²			
UL / CSA				600 V ~ / 20 A / AWG 22 - 12			
VDE				800 V ~ / 24 A / 2,5 mm ²			
ATEX				800 V ~ / 24 A			
Connection Data							
Solid Strand, Screw Con. - Fine Strand, Screw Con.	0,5 - 2,5 mm ² / 0,5 - 2,5 mm ²			0,5 - 4 mm ² / 0,5 - 4 mm ²			
AWG Conductor / Fine Strand with Ferrule	22 - 14 / 0,5 - 1,5 mm ²			22 - 12 / 0,5 - 2,5 mm ²			
Insulation Stripping Length / Torque	10 mm /			10 mm /			
Screwdriver	KT1 (0,4x2,5)			KT2 (0,5x3,0)			
Ordering Data	Type	Cat. No.	Qty.	Type	Cat. No.	Qty.	
Polyamide 66	Grey	PYK 1,5 M	307 019	100	PYK 2,5	307 109	100
	Beige	PYK 1,5 M	307 010	100			
End Plate				Type	Cat. No.	Qty.	
Width 1,2 mm - Polyamide 66	Grey	NPP PYK 1,5 M	446 639	100	NPP PYK 2,5	446 449	100
	Beige	NPP PYK 1,5 M	446 630	100			
							
Partition Plate				Type	Cat. No.	Qty.	
				APP PYK 1,5 - 2,5 - 4	463 180	25	
Push-in Cross Connection				Type	Cat. No.	Qty.	
	UK 1,5/2	476 602	25	UK 2,5/2	476 222	25	
	UK 1,5/3	476 603	20	UK 2,5/3	476 223	20	
	UK 1,5/4	476 604	15	UK 2,5/4	476 224	15	
	UK 1,5/10	476 609	5	UK 2,5/10	476 229	5	
Technical Data							
• Max.clamping range / Max. technical data	0,2 - 2,5 mm ² / 24 A			0,2 - 4 mm ² / 4 mm ² / 32 A			
• Rated Impulse Voltage / Pollution severity	8 kV / 3			8 kV / 3			
• Insulation material group / Gauge pin code according to IEC 60947-1	1 / A3			1 / A3			
• Protection class / Protection conductor type	IP 20 / -			IP 20 / -			
Marking Tags (Dekafix)							
	See page 170-173 for usage of Dekafix or 192-193 for Thermal Marking Systems.			See page 170-173 for usage of Dekafix or 192-193 for Thermal Marking Systems.			

PYK 4

Width: 6 mm

- 307 119
- 307 111
- 307 112
- 307 113
- 307 114
- 307 110

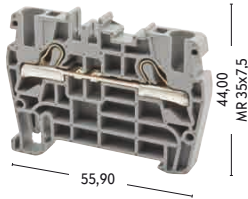

PYK 6

Width: 8 mm

- 307 129
- 307 121
- 307 122
- 307 123
- 307 124
- 307 120

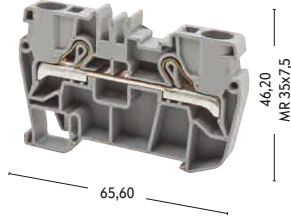

PYK 10

Width: 10 mm

- 307 139
- 307 131
- 307 132
- 307 133
- 307 134
- 307 130

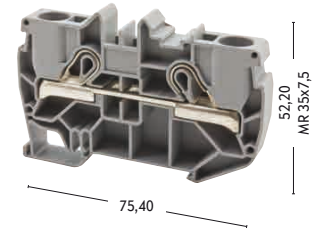

Voltage / Current / Cross-Section			Voltage / Current / Cross-Section			Voltage / Current / Cross-Section		
800 V ~ / 32 A / 4 mm ²			800 V ~ / 41 A / 6 mm ²			800 V ~ / 57 A / 10 mm ²		
600 V ~ / 30 A / AWG 22 - 10			600 V ~ / 45 A / AWG 20 - 8					
800 V ~ / 32 A / 4 mm ²								
800 V ~ / 32 A			800 V ~ / 41 A			800 V ~ / 57 A		
0,5 - 6 mm ² / 0,5 - 6 mm ²			0,5 - 10 mm ² / 0,5 - 10 mm ²			0,5 - 16 mm ² / 0,5 - 16 mm ²		
22 - 10 / 0,5 - 4 mm ²			20 - 8 / 0,5 - 6 mm ²			20 - 6 / 0,5 - 10 mm ²		
10 mm /			13 mm /			15 mm /		
KT3 (0,6x3,5)			KT4 (0,8x4,0)			KT4 (0,8x4,0)		
Type	Cat. No.	Qty.	Type	Cat. No.	Qty.	Type	Cat. No.	Qty.
PYK 4	307 119	100	PYK 6	307 129	60	PYK 10	307 139	50
Type	Cat. No.	Qty.	Type	Cat. No.	Qty.	Type	Cat. No.	Qty.
NPP PYK 4	446 459	100	NPP PYK 6	446 469	50	NPP PYK 10	446 479	50
Type	Cat. No.	Qty.	Type	Cat. No.	Qty.	Type	Cat. No.	Qty.
APP PYK 4	463 180	25	APP PYK 6	463 190	25	APP PYK 10	463 200	25
Type	Cat. No.	Qty.	Type	Cat. No.	Qty.	Type	Cat. No.	Qty.
UK 4/2	476 232	25	UK 6/2	476 242	25	UK 10/2	476 252	25
UK 4/3	476 233	20	UK 6/3	476 243	20	UK 10/3	476 253	20
UK 4/4	476 234	15	UK 6/4	476 244	15	UK 10/4	476 254	15
UK 4/10	476 239	5	UK 6/10	476 249	5	UK 10/10	476 259	5
0,2 - 6 mm ² / 6 mm ² / 41 A			0,2 - 10 mm ² / 10 mm ² / 57 A			0,2 - 16 mm ² / 16 mm ² / 76 A		
8 kV / 3			8 kV / 3			8 kV / 3		
1 / A4			1 / A5			1 / A6		
IP 20 / -			IP 20 / -			IP 20 / -		
See page 170-173 for usage of Dekafix or 192-193 for Thermal Marking Systems.			See page 170-173 for usage of Dekafix or 192-193 for Thermal Marking Systems.			See page 170-173 for usage of Dekafix or 192-193 for Thermal Marking Systems.		

Klemsan®

Practical Spring Clamp Earth Terminals

PYK 1,5 MT
Width: 4,2 mm
336 440

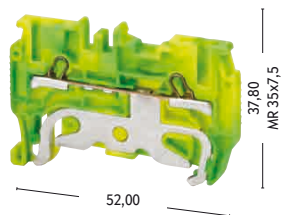
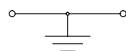

PYK 2,5 T
Width: 5 mm
336 500

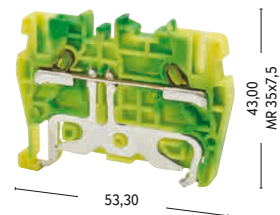
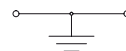

Electrical Ratings		Voltage / Current / Cross-Section			Voltage / Current / Cross-Section		
CE (EN 60947-7-2)		- V ~ / - A / 1,5 mm ²			- V ~ / - A / 2,5 mm ²		
UL / CSA					- V ~ / - A / AWG 22 - 12		
VDE					- V ~ / - A / 2,5 mm ²		
ATEX					800 V		
Connection Data							
Solid Strand, Screw Con. - Fine Strand, Screw Con.		0,5 - 2,5 mm ² / 0,5 - 2,5 mm ²			0,5 - 4 mm ² / 0,5 - 4 mm ²		
AWG Conductor / Fine Strand with Ferrule		22 - 14 / 0,5 - 1,5 mm ²			22 - 12 / 0,5 - 2,5 mm ²		
Insulation Stripping Length / Torque		10 mm /			10 mm /		
Screwdriver		KT1 (0,4x2,5)			KT2 (0,5x3,0)		
Ordering Data					Type	Cat. No.	Qty.
Polyamide 66	Yellow - Green	PYK 1,5 MT	336 440	100	PYK 2,5 T	336 500	50
End Plate					Type	Cat. No.	Qty.
Width 1 mm - Polyamide 66	Yellow - Green	NPP PYK 1,5 MT	446 632 T	100	NPP PYK 1,5 - 2,5 T	446 442 T	10
	Grey						
Technical Data							
• Max.clamping range / Max. technical data		0,2 - 2,5 mm ² / -			0,2 - 4 mm ² / -		
• Rated Impulse Voltage / Pollution severity		8 kV / 3			8 kV / 3		
• Insulation material group / Gauge pin code according to IEC 60947-1		1 / A3			1 / A3		
• Protection class / Protection conductor type		IP 20 / PE			IP 20 / PE		
Marking Tags (Dekafix)							
		See page 170-173 for usage of Dekafix or 192-193 for Thermal Marking Systems.			See page 170-173 for usage of Dekafix or 192-193 for Thermal Marking Systems.		

Klemsan®

PYKMR Series

Terminals

PYKMR 2,5

Width: 5 mm

307 499

307 490

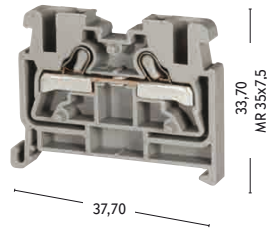

PYK Test

498 559



PYK Test A

498 659



Electrical Ratings		Voltage / Current / Cross-Section			Used for Terminals	
CE (EN 60947-7-1 / 60947-7-2)		800 V / 24 A / 2,5 mm ²			307 109	PYK 2,5
UL / CSA					307 119	PYK 4
					307 229	PYK 4 E
					307 169	PYK 2,5 A
					307 219	PYK 2,5 CCA
					307 389	PYK 2,5 C
					307 439	PYK 2,5 E
					304 200	AVK 2,5 RD
					304 210	AVK 4 RD
Connection Data						
Solid Strand, Screw Con. - Fine Strand, Screw Con.		0,5 - 4 mm ² / 0,5 - 4 mm ²				
AWG Conductor / Fine Strand with Ferrule		22 - 12 / 0,5 - 2,5 mm ²				
Insulation Stripping Length / Torque		10 mm / ...				
Screwdriver		KT2 (0,5x3,0)				
Ordering Data		Type	Cat. No.	Qty.		
Polyamide 66	Grey	PYKMR 2,5	307 499	50		
	Beige	PYKMR 2,5	307 490	50		
End Plate		Type	Cat. No.	Qty.		
	Grey	NPP PYKMR 2,5	446 589	100		
	Grey	NPP PYKMR 2,5	446 599	50		
Technical Data						
• Max.clamping range / Max. technical data		0.2 - 4 mm ² / 4mm ² -32 A				
• Rated Impulse Voltage / Pollution severity		8 kV / 3				
• Insulation material group / Gauge pin code according to IEC 60947-1		1 / A 3				
• Protection class / Protection conductor type		IP 20 / -				
Marking Tags (Dekafix)						
		See page 170-173 for usage of Dekafix or 192-193 for Thermal Marking Systems.				

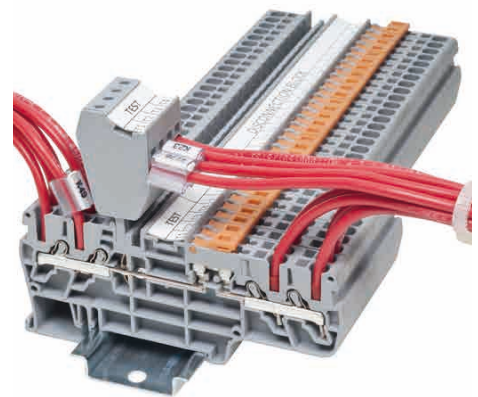

PYK test terminals, which minimize the time needed for test and control connections, can be marked with Standard marking tags and thermal printer labels. PYK test terminals, being as a group together, Terminals can be used with PYK 2,5 terminals. When plates are added to Test terminals, they Terminals can be used with PYK 4 terminals.

Klemsan®

PYKM Series

Practical Spring

Clamp Mini

Terminals

PYKM 2,5

Width: 5 mm

307 399

307 390

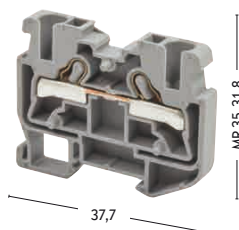

PYKM 2,5 T

Width: 5 mm

336 430

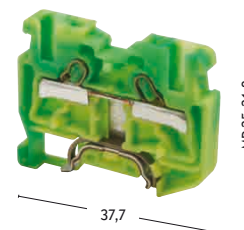
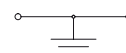

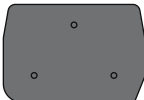
Electrical Ratings		Voltage / Current / Cross-Section			Voltage / Current / Cross-Section		
CE (EN 60947-7-1 / 60947-7-2)		800 V ~ / 24 A / 2,5 mm ²			- V ~ / - A / 2,5 mm ²		
UL / CSA		600 V / 20 A / AWG 22 - 12			- V ~ / - A / AWG 22 - 12		
Connection Data							
Solid Strand, Screw Con. - Fine Strand, Screw Con.		0,5 - 4 mm ² / 0,5 - 4 mm ²			0,5 - 4 mm ² / 0,5 - 4 mm ²		
AWG Conductor / Fine Strand with Ferrule		22 - 12 / 0,5 - 2,5 mm ²			22 - 12 / 0,5 - 2,5 mm ²		
Insulation Stripping Length / Torque		10 mm / ...			10 mm / ...		
Screwdriver		KT2 (0,5x3,0)			KT2 (0,5x3,0)		
Ordering Data		Type	Cat. No.	Qty.	Type	Cat. No.	Qty.
Polyamide 66	Grey	PYKM 2,5	307 399	50			
	Yellow - Green				PYKM 2,5 T	336 430	50
End Plate		Type	Cat. No.	Qty.	Type	Cat. No.	Qty.
	Grey	PYKM NPP1	446 589	100			
	Grey	PYKM NPP2	446 599	50			
	Yellow - Green				PYKM NPP1	446 582 T	25
	Yellow - Green				PYKM NPP2	446 592 T	25
Technical Data							
• Max.clamping range / Max. technical data		0.2 - 4 mm ² / 4mm ² -32 A			0.2 - 4 mm ² / -		
• Rated Impulse Voltage / Pollution severity		8 kV / 3			8 kV / 3		
• Insulation material group / Gauge pin code according to IEC 60947-1		1 / A 3			1 / A 3		
• Protection class / Protection conductor type		IP 20 / -			IP 20 / PE		
Marking Tags (Dekafix)							
		See page 170-173 for usage of Dekafix or 192-193 for Thermal Marking Systems.			See page 170-173 for usage of Dekafix or 192-193 for Thermal Marking Systems.		

PYK Series Multilevel Rail Terminals

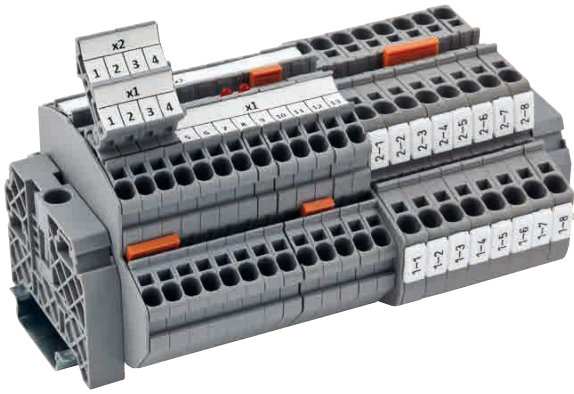

Double Deck Practical Spring Terminals are available in 2,5 - 4 mm cross section range. Double wiring density available without extension of mounting rails. Interconnection / shorting can be done at both layers. Group marking carrier is used to provide more visual marking in base layer. Special Marking solutions for each cross section can be provided by Thermal Printing and Plotter Labeling.

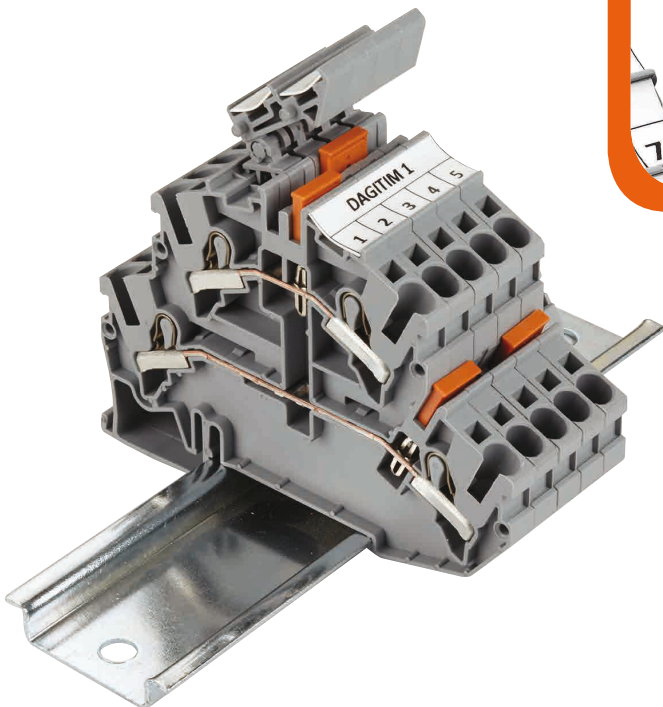
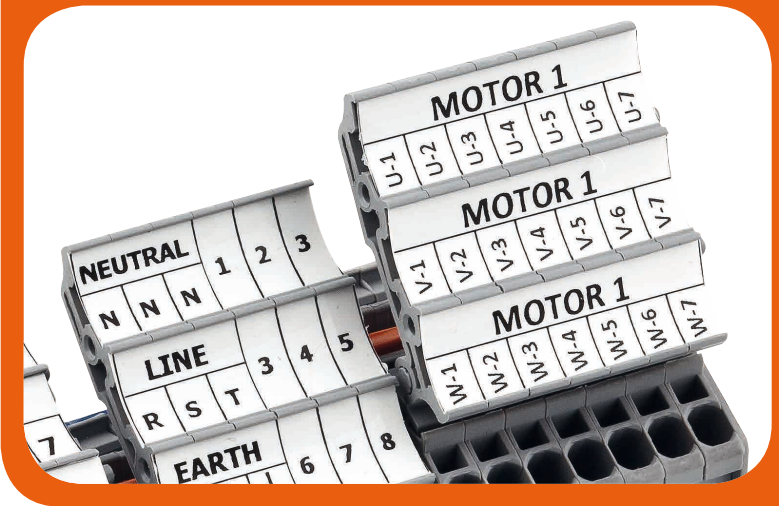
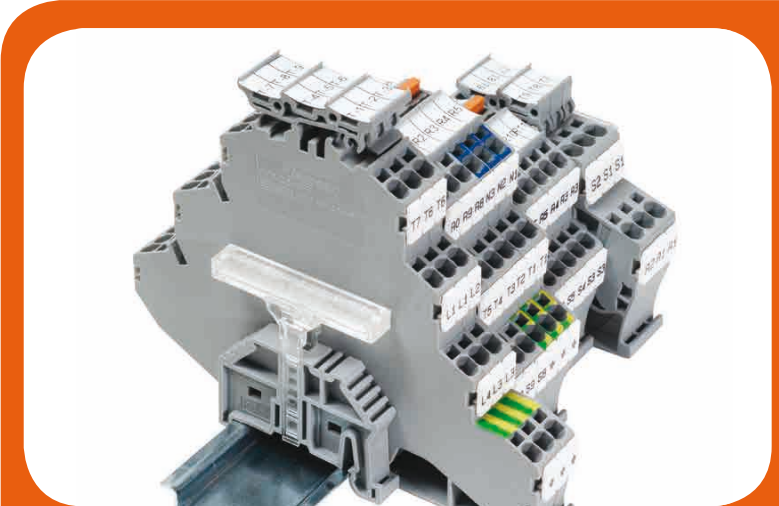

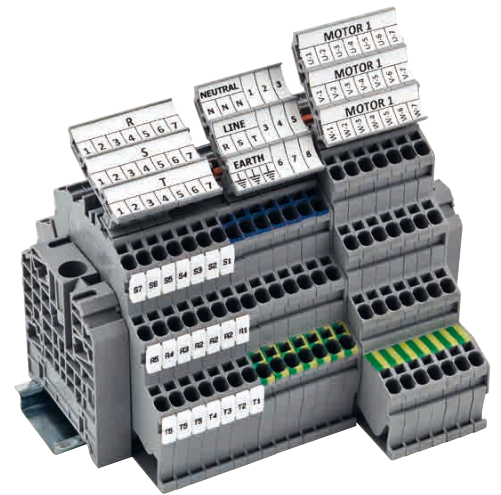

Multilevel Practical Spring Terminals make wiring more practical, reduce the installation costs and speed the wiring. Panels which exist switch lines & lightening, provide phase-neutral-Earth connection in one terminal. Are ideal for usage in industries where motors are working a lot, because of more practical wiring. Provide individual cross connections for each layer. Group marking carrier is used to provide more visual marking in base layer. Special Marking solutions for each cross section can be provided by Thermal Printing and Plotter Labeling.



Klemsan®

Double - Deck

Practical

Spring Clamp

Terminals

PYK 2,5 - 2 F

Width: 5 mm

307 179

307 170

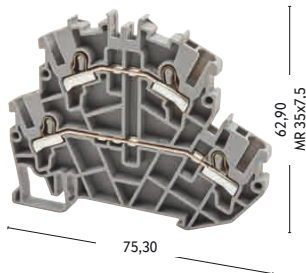

PYK 2,5 - 2 FK

Width: 5 mm

307 239

307 230

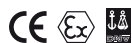
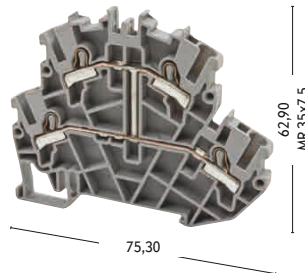
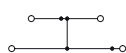

Electrical Ratings		Voltage / Current / Cross-Section			Voltage / Current / Cross-Section			
CE (EN 60947-7-1)		500 V ~ / 24 A / 2,5 mm ²			500 V ~ / 24 A / 2,5 mm ²			
ATEX		500 V ~ / 21 A						
Connection Data								
Solid Strand, Screw Con. - Fine Strand, Screw Con.		0,5 - 4 mm ² / 0,5 - 4 mm ²			0,5 - 4 mm ² / 0,5 - 4 mm ²			
AWG Conductor / Fine Strand with Ferrule		22 - 12 / 0,5 - 2,5 mm ²			22 - 12 / 0,5 - 2,5 mm ²			
Insulation Stripping Length / Torque		10 mm /			10 mm /			
Screwdriver		KT2 (0,5x3,0)			KT2 (0,5x3,0)			
Ordering Data		Type	Cat. No.	Qty.	Type	Cat. No.	Qty.	
Polyamide 66		Grey	PYK 2,5 - 2 F	307 179	40	PYK 2,5 - 2 FK	307 239	40
Electrical Ratings								
Diode Reverse Voltage								
Diod Current								
Diod								
End Plate		Type	Cat. No.	Qty.	Type	Cat. No.	Qty.	
Width 1 mm		Grey	NPP PYK 2,5 - 2 F	446 519	25	NPP PYK 2,5 - 2 FK	446 519	25
Polyamide 66								
Push-in Cross Connection		Type	Cat. No.	Qty.	Type	Cat. No.	Qty.	
		UK 2,5/2	476 222	25	UK 2,5/2	476 222	25	
		UK 2,5/3	476 223	20	UK 2,5/3	476 223	20	
		UK 2,5/4	476 224	15	UK 2,5/4	476 224	15	
		UK 2,5/10	476 229	5	UK 2,5/10	476 229	5	
Technical Data								
• Max.clamping range / Max. technical data		0,2 - 4 mm ² / 32 A			0,2 - 4 mm ² / 32 A			
• Rated Impulse Voltage / Pollution severity		6 kV / 3			6 kV / 3			
• Insulation material group / Gauge pin code according to IEC 60947-1		1 / A3			1 / A3			
• Protection class / Protection conductor type		IP 20 / -			IP 20 / -			
Marking Tags (Dekafix)								
		See page 170-173 for usage of Dekafix or 192-193 for Thermal Marking Systems.			See page 170-173 for usage of Dekafix or 192-193 for Thermal Marking Systems.			

Double - Deck and Multilevel Practical Spring Clamp Terminals

PYK 4 - 2FN

Width: 6 mm

307 579

307 570

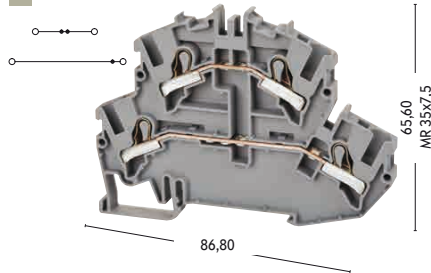

PYK 2,5 - 3 F

Width: 5 mm

307 199

307 190

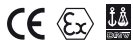
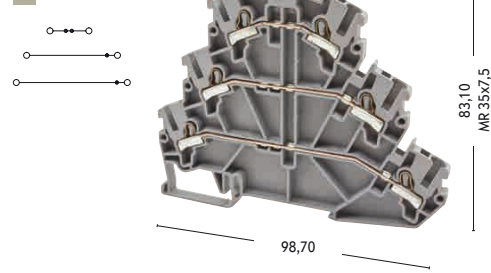

Electrical Ratings		Voltage / Current / Cross-Section			Voltage / Current / Cross-Section		
CE (EN 60947-7-1 / EN 60947-7-2)		500 V ~ / 32 A / 4 mm ²			500 V ~ / 24 A / 2,5 mm ²		
UL / CSA							
ATEX					500 V ~ / 20,5 A		
Connection Data							
Solid Strand, Screw Con. - Fine Strand, Screw Con.		0,5 - 6 mm ² / 0,5 - 6 mm ²			0,5 - 4 mm ² / 0,5 - 4 mm ²		
AWG Conductor / Fine Strand with Ferrule		22 - 10 / 0,5 - 4 mm ²			22 - 12 / 0,5 - 2,5 mm ²		
Insulation Stripping Length / Torque		10 mm /			10 mm /		
Screwdriver		KT3 (0,6x3,5)			KT2 (0,5x3,0)		
Ordering Data		Type	Cat. No.	Qty.	Type	Cat. No.	Qty.
Polyamide 66	Grey	PYK 4 - 2F	307 579	25	PYK 2,5 - 3 F	307 199	30
		PYK 4 - 2F	307 570	25			
Electrical Ratings							
Diode Reverse Voltage							
Diod Current							
Diod							
End Plate		Type	Cat. No.	Qty.	Type	Cat. No.	Qty.
Width 1 mm	Grey	NPP PYK 4 - 2F	446 669	25	NPP PYK 2,5 - 2FT	446 529	10
Polyamide 66		NPP PYK 4 - 2F	446 660	25			
Push-in Cross Connection		Type	Cat. No.	Qty.	Type	Cat. No.	Qty.
		UK 4/2	476 232	25	UK 2,5/2	476 222	25
		UK 4/3	476 233	20	UK 2,5/3	476 223	20
		UK 4/4	476 234	15	UK 2,5/4	476 224	15
		UK 4/10	476 239	5	UK 2,5/10	476 229	5
Technical Data							
• Max.clamping range / Max. technical data		0,2 - 6 mm ² / 41 A			0,2 - 4 mm ² / 32 A		
• Rated Impulse Voltage / Pollution severity		6 kV / 3			6 kV / 3		
• Insulation material group / Gauge pin code according to IEC 60947-1		1 / A4			1 / A3		
• Protection class / Protection conductor type		IP 20 / -			IP 20 / -		
Marking Tags (Dekafix)							
		See page 170-173 for usage of Dekafix or 192-193 for Thermal Marking Systems.			See page 170-173 for usage of Dekafix or 192-193 for Thermal Marking Systems.		

PYK 2,5 - 2 FT

Width: 5 mm

307 189

307 180

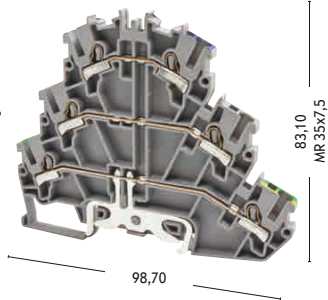
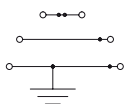

PYK 2,5 - 3 FT

Width: 5 mm

307 209

307 200

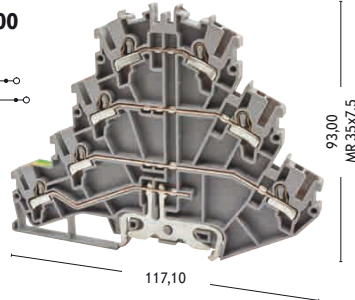
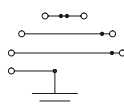

Voltage / Current / Cross-Section			Voltage / Current / Cross-Section		
500 V ~ / 24 A / 2,5 mm ²			500 V ~ / 24 A / 2,5 mm ²		
500 V ~ / 21 A			400 V ~ / 20,5 A		
0,5 - 4 mm ² / 0,5 - 4 mm ²			0,5 - 4 mm ² / 0,5 - 4 mm ²		
22 - 12 / 0,5 - 2,5 mm ²			22 - 12 / 0,5 - 2,5 mm ²		
10 mm /			10 mm /		
KT2 (0,5x3,0)			KT2 (0,5x3,0)		
Type	Cat. No.	Qty.	Type	Cat. No.	Qty.
PYK 2,5 - 2 FT	307 189	30	PYK 2,5 - 3 FT	307 209	30
Type	Cat. No.	Qty.	Type	Cat. No.	Qty.
NPP PYK 2,5 - 2 FT	446 529	10	NPP PYK 2,5 - 3 FT	446 539	30
Type	Cat. No.	Qty.	Type	Cat. No.	Qty.
UK 2,5/2	476 222	25	UK 2,5/2	476 222	25
UK 2,5/3	476 223	20	UK 2,5/3	476 223	20
UK 2,5/4	476 224	15	UK 2,5/4	476 224	15
UK 2,5/10	476 229	5	UK 2,5/10	476 229	5
0,2 - 4 mm ² / 32 A			0,2 - 4 mm ² / 32 A		
6 kV / 3			6 kV / 3		
1 / A3			1 / A3		
IP 20 / PE			IP 20 / PE		
See page 170-173 for usage of Dekafix or 192-193 for Thermal Marking Systems.			See page 170-173 for usage of Dekafix or 192-193 for Thermal Marking Systems.		

PYK Series Sensor / Fuse and Disconnect / Disconnect Terminals



Practical Spring Clamp Fuse Terminals has a sliding type hinged carrier that has a specially designed space for cartridge type glass fuse of size Ø 5x20 or Ø 5x25 together with a spare one. Both sides of the terminals are closed and available for cross connection. Special Marking solutions can be provided by Plotter Labeling.

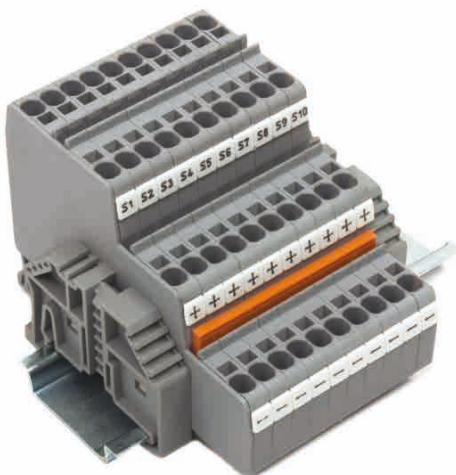
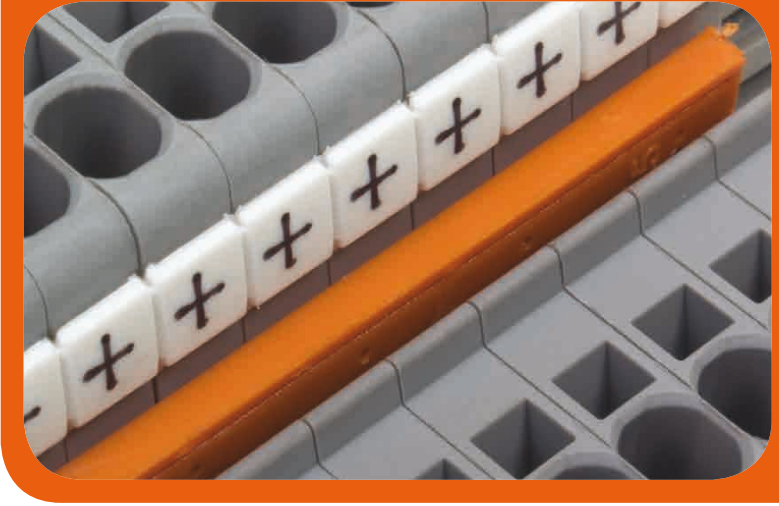
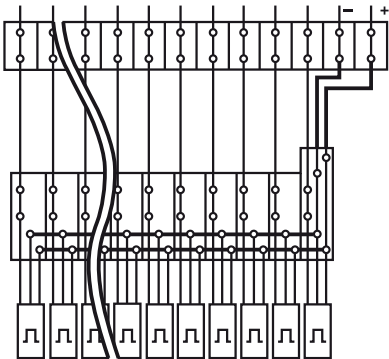

Practical Spring Terminals are making sensor connections, which are often used in industry, more practical and esthetic. All PYK series with single layer are available with marking strip printed on Thermal printer, using Klemark Software. Terminals can be used with NPN and PNP types of sensors. Special Marking solutions for each cross section can be provided by Thermal Printing and Plotter Labeling.

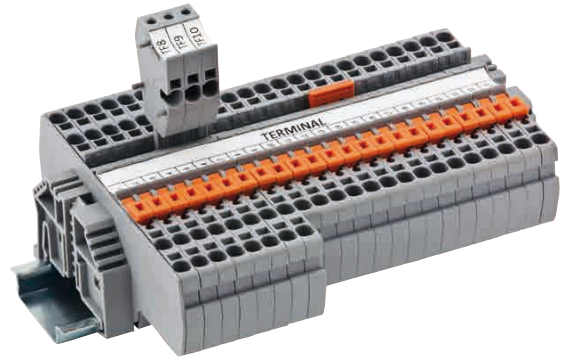
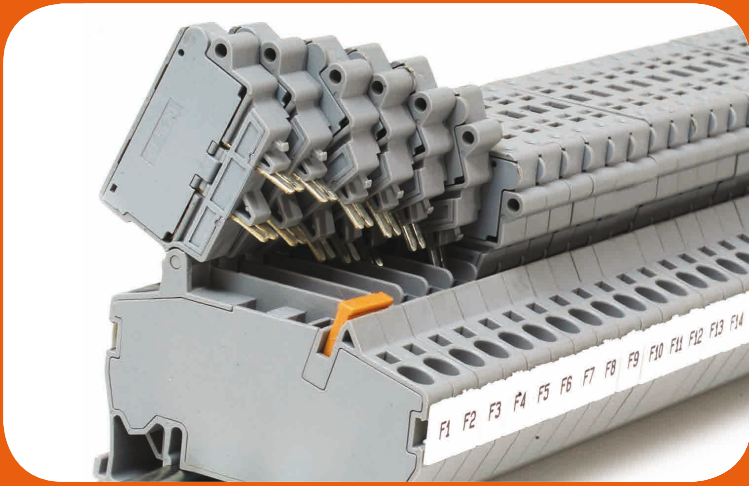

PYK series Disconnect Terminals enables to safely open-close the circuit, when the energy is on in the system. Can be marked with Thermal marking strip and cross-connected together with all other single-level terminals. Special Marking solutions can be provided by Thermal Printing and Plotter Labeling.

Klemsan®

Practical Spring Clamp Sensor Terminals

PYK 3 S

Width: 5 mm

307 409

307 400

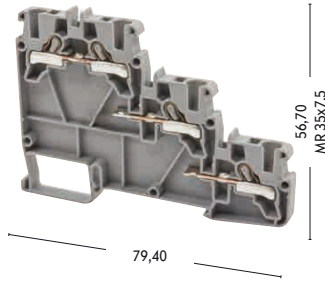



PYK 3 SLD (NPN)

Width: 5 mm

307 419

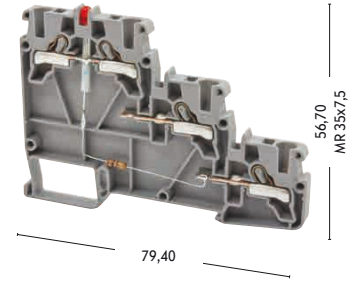
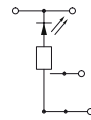
307 410



Electrical Ratings		Voltage / Current / Cross-Section			Voltage / Current / Cross-Section			
CE (EN 60947-7-1)		250 V ~ / 24 A / 2,5 mm ²			- V ~ / 24 A / 2,5 mm ²			
UL / CSA		300 V / 20 A / AWG 22 - 12						
Connection Data								
Solid Strand, Screw Con. - Fine Strand, Screw Con.		0,5 - 4 mm ² / 0,5 - 2,5 mm ²			0,5 - 4 mm ² / 0,5 - 2,5 mm ²			
AWG Conductor / Fine Strand with Ferrule		22 - 12 / 0,5 - 2,5 mm ²			22 - 12 / 0,5 - 2,5 mm ²			
Insulation Stripping Length / Torque		10 mm /			10 mm /			
Screwdriver		KT2 (0,5x3,0)			KT2 (0,5x3,0)			
Ordering Data		Type	Cat. No.	Qty.	Type	Cat. No.	Qty.	
Grey		PYK 3 S	307 409	20	PYK 3 SLD (NPN)	307 419	20	
End Plate		Type	Cat. No.	Qty.	Type	Cat. No.	Qty.	
Width 1,5 mm - Polyamide 66		Grey	NPP PYK 3 S	446 609	10	NPP PYK 3 S	446 609	10
								
Push-in Cross Connection		Type	Cat. No.	Qty.	Type	Cat. No.	Qty.	
		UK 2,5/2	476 222	25	UK 2,5/2	476 222	25	
		UK 2,5/3	476 223	20	UK 2,5/3	476 223	20	
		UK 2,5/4	476 224	15	UK 2,5/4	476 224	15	
		UK 2,5/10	476 229	5	UK 2,5/10	476 229	5	
Technical Data								
• Max.clamping range / Max. technical data		0,2 - 4 mm ² / 4 mm ² - 32 A			0,2 - 4 mm ² / 4 mm ² - 32 A			
• Rated Impulse Voltage / Pollution severity		8 kV / 3			8 kV / 3			
• Insulation material group / Gauge pin code according to IEC 60947-1		1 / A3			1 / A3			
• Protection class / Protection conductor type		IP 20 / -			IP 20 / -			
Marking Tags (Dekafix)		See page 170-173 for usage of Dekafix or 192-193 for Thermal Marking Systems.			See page 170-173 for usage of Dekafix or 192-193 for Thermal Marking Systems.			

PYK 3 SLD (PNP)

Width: 5 mm

307 429

307 420

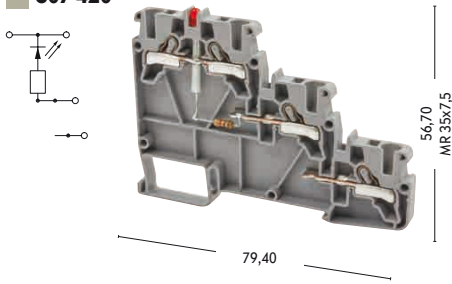

Voltage / Current / Cross-Section	
- V ~ / 24 A / 2,5 mm ²	
0,5 - 4 mm ² / 0,5 - 2,5 mm ²	
22 - 12 / 0,5 - 2,5 mm ²	
10 mm /	
KT2 (0,5x3,0)	
Type	Cat. No.
PYK 3 SLD (PNP)	307 429
	20
Type	Cat. No.
NPP PYK 3 S	446 609
	10
Type	Cat. No.
UK 2,5/2	476 222
	25
UK 2,5/3	476 223
	20
UK 2,5/4	476 224
	15
UK 2,5/10	476 229
	5
0,2 - 4 mm ² / 4 mm ² - 32 A	
8 kV / 3	
1 / A3	
IP 20 / -	

See page 170-173 for usage of Dekafix or 192-193 for Thermal Marking Systems.

Klemsan®

Practical Spring Clamp Fuse and Disconnect Terminals

PYK 4 S

Width: 8 mm

307 249

307 240

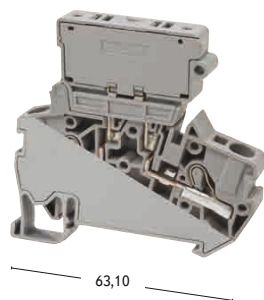



PYK 4 SLD

Width: 8 mm

307 ..9

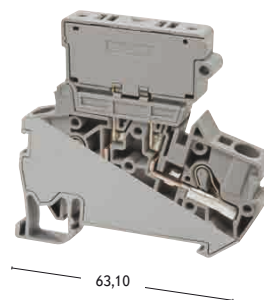
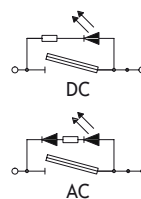
307 ..0



Electrical Ratings	Voltage / Current / Cross-Section			Voltage / Current / Cross-Section			
CE (EN 60947-7-3)	500 V ~ / 10 A / 4 mm ²			- V ~ / 10 A / 4 mm ²			
Connection Data							
Solid Strand, Screw Con. - Fine Strand, Screw Con.	0,5 - 6 mm ² / 0,5 - 6 mm ²			0,5 - 6 mm ² / 0,5 - 6 mm ²			
AWG Conductor / Fine Strand with Ferrule	22 - 10 / 0,5 - 4 mm ²			22 - 10 / 0,5 - 4 mm ²			
Insulation Stripping Length / Torque	10 mm /			10 mm /			
Screwdriver	KT3 (0,6x3,5)			KT3 (0,6x3,5)			
Ordering Data							
Polyamide 66	Grey	PYK 4 S (5x20)	307 249	15	PYK 4 SLD (5x20)	307 259 - 24 V DC	15
	Beige	PYK 4 S (5x20)	307 240	15	PYK 4 SLD (5x20)	307 260 - 220 V AC	15
	Grey	PYK 4 S (5x25)	307 289	15	PYK 4 SLD (5x25)	307 290 - 24 V DC	15
	Beige	PYK 4 S (5x25)	307 280	15	PYK 4 SLD (5x25)	307 300 - 220 V AC	15
Push-in Cross Connection							
	Type	Cat. No.	Qty.	Type	Cat. No.	Qty.	
	UK 6/2	476 242	25	UK 6/2	476 242	25	
	UK 6/3	476 243	20	UK 6/3	476 243	20	
	UK 6/4	476 244	15	UK 6/4	476 244	15	
UK 6/10	476 249	5	UK 6/10	476 249	5		
Technical Data							
• Max.clamping range / Max. technical data	0,2 - 6 mm ² / 10 A			0,2 - 6 mm ² / 10 A			
• Rated Impulse Voltage / Pollution severity	6 kV / 3			6 kV / 3			
• Insulation material group / Gauge pin code according to IEC 60947-1	1 / A4			1 / A4			
• Protection class / Protection conductor type	IP 20 / -			IP 20 / -			
Marking Tags (Dekafix)							
See page 170-173 for usage of Dekafix or 192-193 for Thermal Marking Systems.			See page 170-173 for usage of Dekafix or 192-193 for Thermal Marking Systems.				

PYK 4 I

Width: 8 mm

307 319

307 310

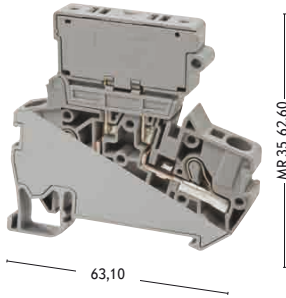
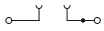

PYK 4 ILD

Width: 8 mm

307 ..9

307 ..0

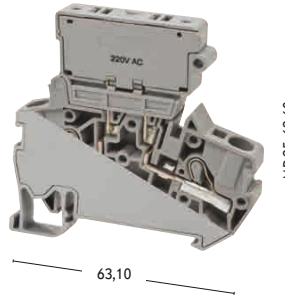
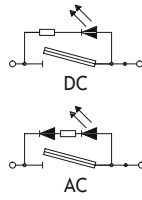

Voltage / Current / Cross-Section			Voltage / Current / Cross-Section		
500 V ~ / 10 A / 4 mm ²			- V ~ / 10 A / 4 mm ²		
0,5 - 6 mm ² / 0,5 - 6 mm ²			0,5 - 6 mm ² / 0,5 - 6 mm ²		
22 - 10 / 0,5 - 4 mm ²			22 - 10 / 0,5 - 4 mm ²		
10 mm /			10 mm /		
KT3 (0,6x3,5)			KT3 (0,6x3,5)		
Type	Cat. No.	Qty.	Type	Cat. No.	Qty.
PYK 4 I	307 319	15	PYK 4 ILD	307 329 - 24 V DC	15
			PYK 4 ILD	307 330 - 220 V AC	15
Type	Cat. No.	Qty.	Type	Cat. No.	Qty.
UK 6/2	476 242	25	UK 6/2	476 242	25
UK 6/3	476 243	20	UK 6/3	476 243	20
UK 6/4	476 244	15	UK 6/4	476 244	15
UK 6/10	476 249	5	UK 6/10	476 249	5
0,2 - 6 mm ² / 10 A			0,2 - 6 mm ² / 10 A		
6 kV / 3			6 kV / 3		
1 / A4			1 / A4		
IP 20 / -			IP 20 / -		
See page 170-173 for usage of Dekafix or 192-193 for Thermal Marking Systems.			See page 170-173 for usage of Dekafix or 192-193 for Thermal Marking Systems.		

Klemsan® Practical Spring Clamp Disconnect Terminals

PYK 2,5 A

Width: 5 mm

■ 307 169

■ 307 160

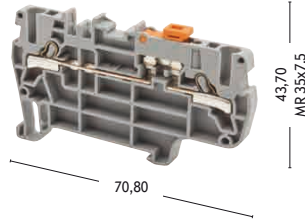
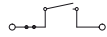

PYK 2,5 EA

Width: 5 mm

■ 307 459

■ 307 450

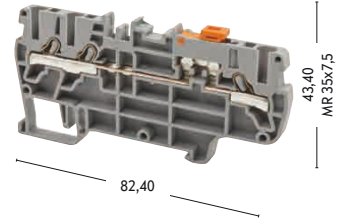
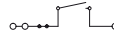

Electrical Ratings	Voltage / Current / Cross-Section			Voltage / Current / Cross-Section			
CE (EN 60947-7-3)	400 V ~ / 20 A / 2,5 mm ²			400 V ~ / 16 A / 2,5 mm ²			
UL / CSA	300 V / 16 A / AWG 22 - 12						
Connection Data							
Solid Strand, Screw Con. - Fine Strand, Screw Con.	0,5 - 4 mm ² / 0,5 - 4 mm ²			0,5 - 4 mm ² / 0,5 - 4 mm ²			
AWG Conductor / Fine Strand with Ferrule	22 - 12 / 0,5 - 2,5 mm ²			22 - 12 / 0,5 - 2,5 mm ²			
Insulation Stripping Length / Torque	10 mm /			10 mm /			
Screwdriver	KT2 (0,5x3,0)			KT2 (0,5x3,0)			
Ordering Data							
	Type	Cat. No.	Qty.	Type	Cat. No.	Qty.	
Polyamide 66	Grey	PYK 2,5 A	307 169	50	PYK 2,5 EA	307 459	60
End Plate							
	Type	Cat. No.	Qty.	Type	Cat. No.	Qty.	
Width 1 mm - Polyamide 66		NPP PYK 2,5 A	446 509	100	NPP PYK 2,5 EA	446 629	100
Push-in Cross Connection							
	Type	Cat. No.	Qty.	Type	Cat. No.	Qty.	
	UK 2,5/2	476 222	25	UK 2,5/2	476 222	25	
	UK 2,5/3	476 223	20	UK 2,5/3	476 223	20	
	UK 2,5/4	476 224	15	UK 2,5/4	476 224	15	
	UK 2,5/10	476 229	5	UK 2,5/10	476 229	5	
Technical Data							
• Max.clamping range / Max. technical data	0,2 - 4 mm ² / 4 mm ² - 20 A			0,2 - 4 mm ² / 4 mm ² - 16 A			
• Rated Impulse Voltage / Pollution severity	4 kV / 3			4 kV / 3			
• Insulation material group / Gauge pin code according to IEC 60947-1	1 / A3			1 / A3			
• Protection class / Protection conductor type	IP 20 / -			IP 20 / -			
Marking Tags (Dekafix)							
	See page 170-173 for usage of Dekafix or 192-193 for Thermal Marking Systems.			See page 170-173 for usage of Dekafix or 192-193 for Thermal Marking Systems.			

PYK 2,5 CCA

Width: 5 mm

307 219

307 210

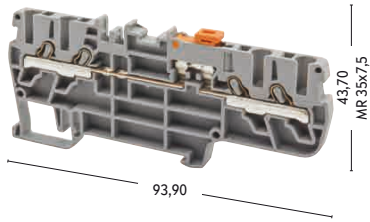

Voltage / Current / Cross-Section	
400 V ~ / 16 A / 2,5 mm ²	
300 V / 10 A / AWG 22 - 12	
0,5 - 4 mm ² / 0,5 - 4 mm ²	
22 - 12 / 0,5 - 2,5 mm ²	
10 mm /	
KT2 (0,5x3,0)	
Type	Cat. No. Qty.
PYK 2,5 CCA	307 219 60
Type	Cat. No. Qty.
NPP PYK 2,5 CCA	446 549 100
Type	Cat. No. Qty.
UK 2,5/2	476 222 25
UK 2,5/3	476 223 20
UK 2,5/4	476 224 15
UK 2,5/10	476 229 5
0,2 - 4 mm ² / 4 mm ² - 16 A	
4 kV / 3	
1 / A3	
IP 20 / -	

See page 170-173 for usage of Dekafix or 192-193 for Thermal Marking Systems.

PYK Series Multi input/output Terminals

PYK Series One Input - Two Output Two Input - Two Output Terminals



PYK Series Multi Input/Output Terminals make wiring more practical, reduce the installation costs where double and multilevel terminals cannot be used in the panels. Marking is available with all single layer PYK type terminals, Terminals can be used with test terminals and cross connection is available. Have same features in Earth terminals with same cross sections. Special Marking solutions for each cross section can be provided by Thermal Printing and Plotter Labeling.

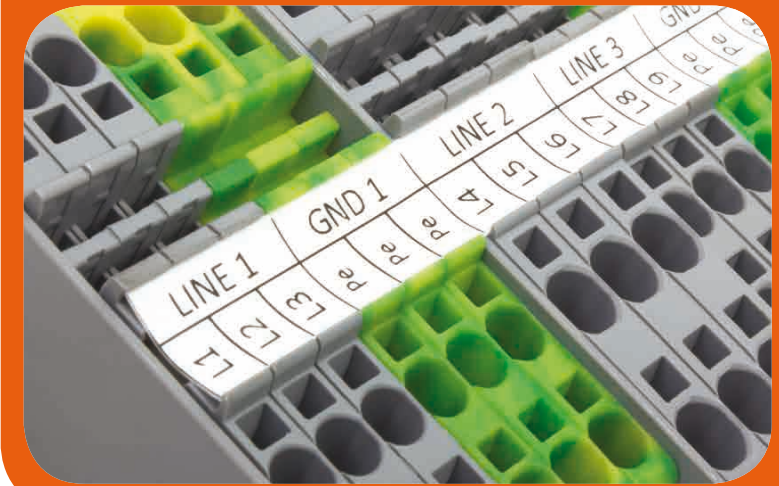

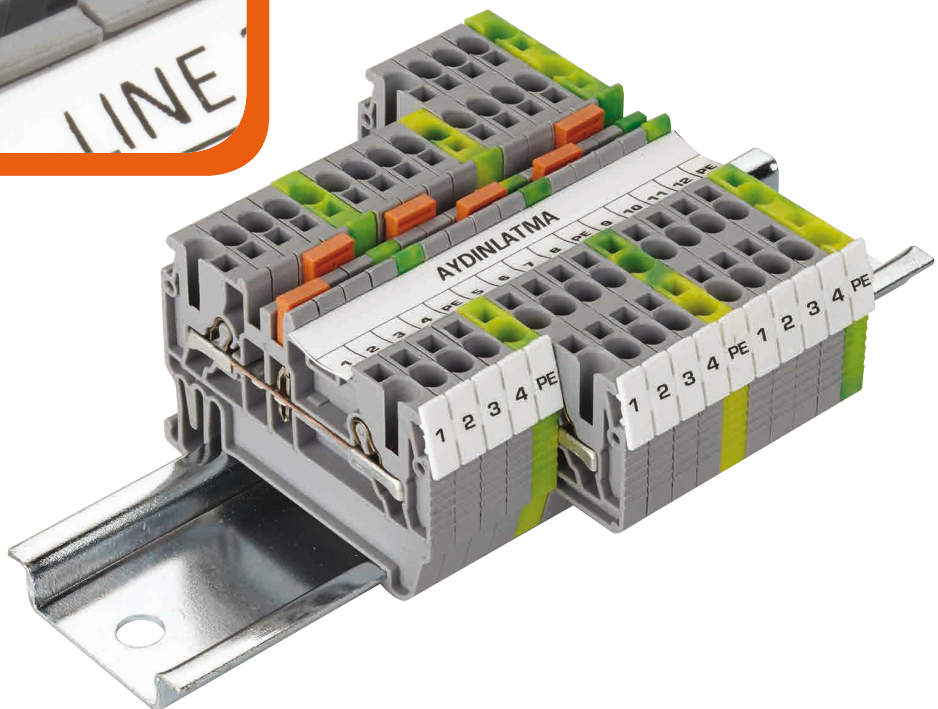
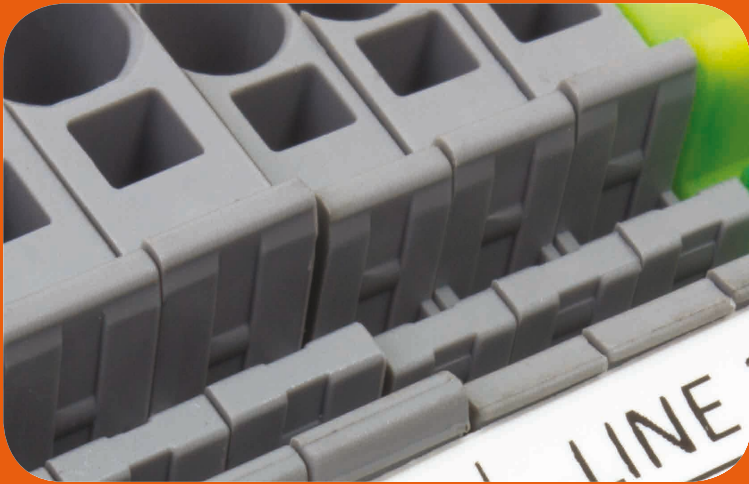

PYK Series

One Input - Two Output Two Input - Two Output Terminals

PYK 1,5 ME

Width: 4,2 mm

307 039

307 030

new

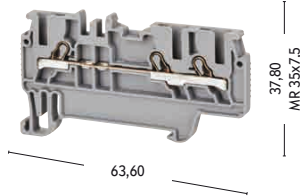



PYK 1,5 MET

Width: 4,2 mm

336 460

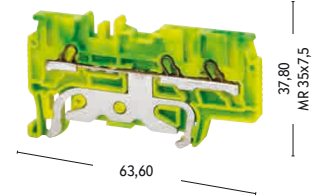
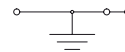
new



Electrical Ratings	Voltage / Current / Cross-Section			Voltage / Current / Cross-Section		
CE (EN 60947-7-1 / EN 60947-7-2)	800 V / 17,5 A / 1,5 mm ²			- V / - A / 1,5 mm ²		
UL / CSA						
ATEX						
Connection Data						
Solid Strand, Screw Con. - Fine Strand, Screw Con.	0,5 - 2,5 mm ² / 0,5 - 2,5 mm ²			0,5 - 2,5 mm ² / 0,5 - 2,5 mm ²		
AWG Conductor / Fine Strand with Ferrule	22 - 14 / 0,5 - 1,5 mm ²			22 - 14 / 0,5 - 1,5 mm ²		
Insulation Stripping Length / Torque	10 mm /			10 mm /		
Screwdriver	KT1 (0,4x2,5)			KT1 (0,4x2,5)		
Ordering Data	Type	Cat. No.	Qty.	Type	Cat. No.	Qty.
	Grey	PYK 1,5 ME	307 039	70		
	Beige	PYK 1,5 ME	307 030	70	PYK 1,5 MET	336 460
	Yellow - Green			70		
End Plate	Type	Cat. No.	Qty.	Type	Cat. No.	Qty.
Width 1 mm 	Grey	NPP PYK 1,5 E	446 649	100		
	Beige	NPP PYK 1,5 E	446 640	100	NPP PYK 1,5 ET	446 642T
	Yellow - Green					
Push-in Cross Connection	Type	Cat. No.	Qty.	Type	Cat. No.	Qty.
	UK 1,5/2	476 602	25			
	UK 1,5/3	476 603	20			
	UK 1,5/4	476 604	15			
	UK 1,5/10	476 609	5			
Technical Data						
• Max.clamping range / Max. technical data	0,2 - 2,5 mm ² / 24 A			0,2 - 2,5 mm ² / -		
• Rated Impulse Voltage / Pollution severity	8 kV / 3			8 kV / 3		
• Insulation material group / Gauge pin code according to IEC 60947-1	1 / A3			1 / A3		
• Protection class / Protection conductor type	IP 20 / -			IP 20 / -		
Marking Tags (Dekafix)						
	See page 170-173 for usage of Dekafix or 192-193 for Thermal Marking Systems.			See page 170-173 for usage of Dekafix or 192-193 for Thermal Marking Systems.		

PYK 1,5 MC

Width: 4,2 mm

307 029

307 020

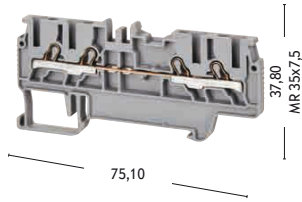
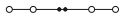

PYK 1,5 MCT

Width: 4,2 mm

336 450

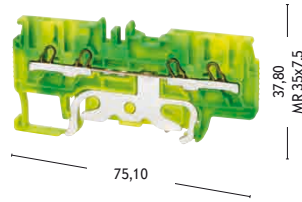
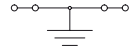

Voltage / Current / Cross-Section			Voltage / Current / Cross-Section		
800 V / 17,5 A / 1,5 mm ²			- V / - A / 1,5 mm ²		
0,5 - 2,5 mm ² / 0,5 - 2,5 mm ²			0,5 - 2,5 mm ² / 0,5 - 2,5 mm ²		
22 - 14 / 0,5 - 1,5 mm ²			22 - 14 / 0,5 - 1,5 mm ²		
10 mm /			10 mm /		
KT1 (0,4x2,5)			KT1 (0,4x2,5)		
Type	Cat. No.	Qty.	Type	Cat. No.	Qty.
PYK 1,5 MC	307 029	70			
PYK 1,5 MC	307 020	70	PYK 1,5 MCT	336 450	70
Type	Cat. No.	Qty.	Type	Cat. No.	Qty.
NPP PYK 1,5 C	446 659	100			
NPP PYK 1,5 C	446 650	100	NPP PYK 1,5 CT	446 652T	100
Type	Cat. No.	Qty.	Type	Cat. No.	Qty.
UK 1,5/2	476 602	25			
UK 1,5/3	476 603	20			
UK 1,5/4	476 604	15			
UK 1,5/10	476 609	5			
0,2 - 2,5 mm ² / 24 A			0,2 - 2,5 mm ² / -		
8 kV / 3			8 kV / 3		
1 / A3			1 / A3		
IP 20 / -			IP 20 / -		

See page 170-173 for usage of Dekafix or 192-193 for Thermal Marking Systems.

See page 170-173 for usage of Dekafix or 192-193 for Thermal Marking Systems.

PYK Series

One Input - Two Output

Two Input - Two Output

Terminals

PYK 2,5 E

Width: 5 mm

307 439

307 430

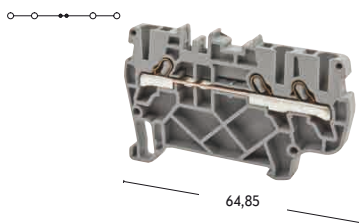

PYK 2,5 ET

Width: 5 mm

336 550

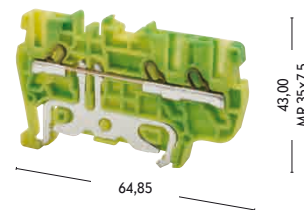
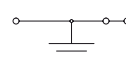

Electrical Ratings	Voltage / Current / Cross-Section			Voltage / Current / Cross-Section		
CE (EN 60947-7-1 / EN 60947-7-2)	800 V / 24 A / 2,5 mm ²		 V / A / 2,5 mm ²		
UL / CSA	600 V / 20 A / AWG 22 - 12			600 V / A / AWG 22 - 12		
ATEX						
Connection Data						
Solid Strand, Screw Con. - Fine Strand, Screw Con.	0,5 - 4 mm ² / 0,5 - 4 mm ²			0,5 - 4 mm ² / 0,5 - 4 mm ²		
AWG Conductor / Fine Strand with Ferrule	22 - 12 / 0,5 - 2,5 mm ²			22 - 12 / 0,5 - 2,5 mm ²		
Insulation Stripping Length / Torque	10 mm /			10 mm /		
Screwdriver	KT2 (0,5x3,0)			KT2 (0,5x3,0)		
Ordering Data	Type	Cat. No.	Qty.	Type	Cat. No.	Qty.
	Grey	PYK 2,5 E	307 439	50		
	Yellow - Green					
				PYK 2,5 ET	336 550	50
End Plate	Type	Cat. No.	Qty.	Type	Cat. No.	Qty.
Width 1 mm	Grey	NPP PYK 2,5 E	446 619	10		
	Yellow - Green					
				NPP PYK 2,5 ET	446 612 T	10
Push-in Cross Connection	Type	Cat. No.	Qty.	Type	Cat. No.	Qty.
	UK 2,5/2	476 222	25			
	UK 2,5/3	476 223	20			
	UK 2,5/4	476 224	15			
	UK 2,5/10	476 229	5			
Technical Data						
• Max.clamping range / Max. technical data	0,2 - 4 mm ² / 4 mm ² / 32 A			0,2 - 4 mm ² / 4 mm ² / -		
• Rated Impulse Voltage / Pollution severity	8 kV / 3			8 kV / 3		
• Insulation material group / Gauge pin code according to IEC 60947-1	1 / A3			1 / A3		
• Protection class / Protection conductor type	IP 20 / -			IP 20 / PE		
Marking Tags (Dekafix)						
	See page 170-173 for usage of Dekafix or 192-193 for Thermal Marking Systems.			See page 170-173 for usage of Dekafix or 192-193 for Thermal Marking Systems.		

PYK 2,5 C

Width: 5 mm

307 389

307 380

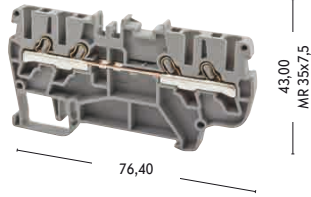

PYK 2,5 CT

Width: 5 mm

336 540

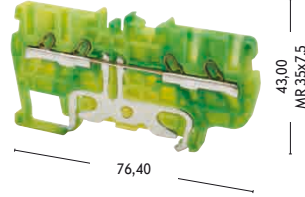
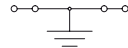

PYK 4 E

Width: 6 mm

307 229

307 220

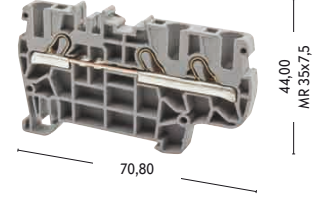

Voltage / Current / Cross-Section			Voltage / Current / Cross-Section			Voltage / Current / Cross-Section		
800 V / 24 A / 2,5 mm ²			- V / - A / 2,5 mm ²			800 V ~ / 32 A / 4 mm ²		
600 V / 20 A / AWG 22 - 12			600 V / - A / AWG 22 - 12			600 V ~ / 30 A / AWG 22 - 10		
						800 V ~ / 30 A		
0,5 - 4 mm ² / 0,5 - 4 mm ²			0,5 - 4 mm ² / 0,5 - 4 mm ²			0,5 - 6 mm ² / 0,5 - 6 mm ²		
22 - 12 / 0,5 - 2,5 mm ²			22 - 12 / 0,5 - 2,5 mm ²			22 - 10 / 0,5 - 4 mm ²		
10 mm /			10 mm /			10 mm /		
KT2 (0,5x3,0)			KT2 (0,5x3,0)			KT3 (0,6x3,5)		
Type	Cat. No.	Qty.	Type	Cat. No.	Qty.	Type	Cat. No.	Qty.
PYK 2,5 C	307 389	50				PYK 4 E	307 229	50
			PYK 2,5 CT	336 540	50			
Type	Cat. No.	Qty.	Type	Cat. No.	Qty.	Type	Cat. No.	Qty.
NPP PYK 2,5 C	446 499	10				NPP 4 E	446 559	50
			NPP PYK 2,5 CT	446 492 T	10			
Type	Cat. No.	Qty.	Type	Cat. No.	Qty.	Type	Cat. No.	Qty.
UK 2,5/2	476 222	25				UK 4/2	476 232	25
UK 2,5/3	476 223	20				UK 4/3	476 233	20
UK 2,5/4	476 224	15				UK 4/4	476 234	15
UK 2,5/10	476 229	5				UK 4/10	476 239	5
0,2 - 4 mm ² / 4 mm ² / 32 A			0,2 - 4 mm ² / -			0,2 - 6 mm ² / 41 A		
8 kV / 3			8 kV / 3			8 kV / 3		
1 / A3			1 / A3			1 / A4		
IP 20 / -			IP 20 / PE			IP 20 / -		

See page 170-173 for usage of Dekafix or 192-193 for Thermal Marking Systems.

See page 170-173 for usage of Dekafix or 192-193 for Thermal Marking Systems.

See page 170-173 for usage of Dekafix or 192-193 for Thermal Marking Systems.

YBK Series Spring Clamp Terminals

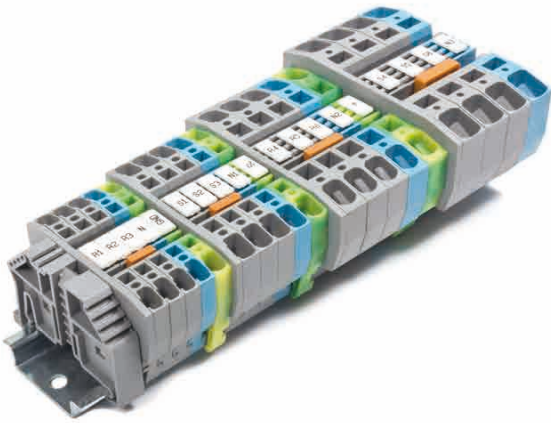

YBK Series Spring Clamp Terminals provide 2,5 10 mm² cross-section range. . Are suitable for usage with or without ferrules. So that to make connection, it is enough to release the spring with the help of screw-driver and then to push the cable into the terminal, Terminals accessories like End Plates and Cross Connections, make the mounting process faster like in Test Terminals. Special Marking solutions for each cross section can be provided by Plotter.



YBK Series Earth Terminals provides new design, which will satisfy customer tastes. YBK series provide non-corrosing contacts. The main difference between Spring Clamp Earth terminals and the Screw Connection Earth terminals is the automatic contact when the terminal blocks are attached on the DIN-rail, which makes wiring more practical and time-saving.

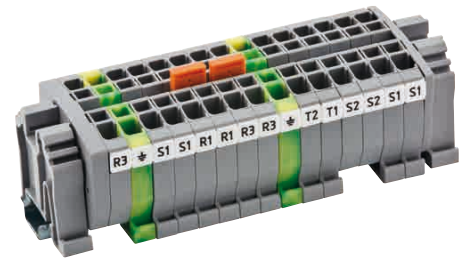

MYK Type Mini Terminals are available in 2,5 mm² cross-section. Can be mounted on MR 15x5,5 mm DIN-rail or directly on a flat surface. Earth Terminals, accessories, suitable for each usage, like End Plates and Cross Connections, make the mounting process faster. Marking solutions can be provided by Plotter. MYK series offer ideal solutions to projects which have narrow and limited space in panels, junction Boxes.



Klemsan®

YBK Spring Clamp

Terminals

YBK 2,5

Width: 5 mm

- 306 229
- 306 221
- 306 222
- 306 223
- 306 224
- 306 220

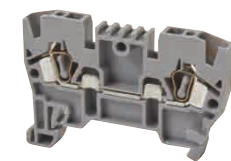

51,00

35,50
MR 35x7,5

YBK 4

Width: 6 mm

- 306 239
- 306 231
- 306 232
- 306 233
- 306 234
- 306 230

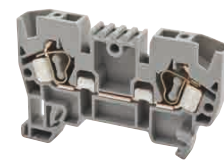

55,00

37,00
MR 35x7,5



Electrical Ratings		Voltage / Current / Cross-Section			Voltage / Current / Cross-Section			
CE (EN 60947-7-1)		750 V ~ / 24 A / 2,5 mm ²			750 V ~ / 32 A / 4 mm ²			
UL / CSA		600 V ~ / 20 A / AWG 22 - 12			600 V ~ / 26 A / AWG 22 - 10			
Connection Data								
Solid Strand, Screw Con. - Fine Strand, Screw Con.		0,5 - 4 mm ² / 0,5 - 2,5 mm ²			0,5 - 6 mm ² / 0,5 - 4 mm ²			
AWG Conductor / Fine Strand with Ferrule		22 - 12 / 0,5 - 2,5 mm ²			22 - 10 / 0,5 - 4 mm ²			
Insulation Stripping Length / Torque		10 mm /			12 mm /			
Screwdriver		KT2 (0,5x3,0)			KT3 (0,6x3,5)			
Ordering Data		Type	Cat. No.	Qty.	Type	Cat. No.	Qty.	
Polyamide 66		Grey	YBK 2,5	306 229	100	YBK 4	306 239	100
End Plate		Type	Cat. No.	Qty.	Type	Cat. No.	Qty.	
Width 2 mm - Polyamide 66		Grey	NPP YBK 2,5	446 329	100	NPP YBK 4	446 339	100
								
Push-in Cross Connection		Type	Cat. No.	Qty.	Type	Cat. No.	Qty.	
		UK 2,5/2	476 222	25	UK 4/2	476 232	25	
		UK 2,5/3	476 223	20	UK 4/3	476 233	20	
		UK 2,5/4	476 224	15	UK 4/4	476 234	15	
		UK 2,5/10	476 229	5	UK 4/10	476 239	5	
Technical Data								
• Max.clamping range / Max. technical data		0,2 - 4 mm ² / 4 mm ² - 32 A			0,2 - 6 mm ² / 6 mm ² - 41 A			
• Rated Impulse Voltage / Pollution severity		8 kV / 3			8 kV / 3			
• Insulation material group / Gauge pin code according to IEC 60947-1		1 / A3			1 / A4			
• Protection class / Protection conductor type		IP 20 / -			IP 20 / -			
Marking Tags (Dekafix)								
		See page 174-177 for usage of Dekafix			See page 174-177 for usage of Dekafix			

YBK 6

Width: 8 mm

- 306 249**
- 306 241**
- 306 242**
- 306 243**
- 306 244**
- 306 240**

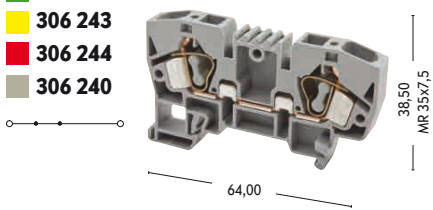

YBK 10

Width: 10 mm

- 306 259**
- 306 251**
- 306 252**
- 306 253**
- 306 254**
- 306 250**

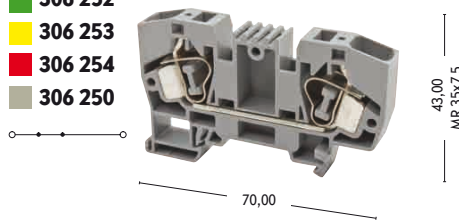

Voltage / Current / Cross-Section			Voltage / Current / Cross-Section		
750 V ~ / 41 A / 6 mm ²			750 V ~ / 57 A / 10 mm ²		
600 V ~ / 35 A / AWG 22 - 8			600 V ~ / 55 A / AWG 20 - 6		
0,5 - 10 mm ² / 0,5 - 6 mm ²			0,5 - 16 mm ² / 0,5 - 10 mm ²		
22 - 8 / 0,5 - 6 mm ²			20 - 6 / 0,5 - 10 mm ²		
12 mm /			13 mm /		
KT4 (0,8x4,0)			KT4 (0,8x4,0)		
Type	Cat. No.	Qty.	Type	Cat. No.	Qty.
YBK 6	306 249	100	YBK 10	306 259	50
Type			Type		
Type	Cat. No.	Qty.	Type	Cat. No.	Qty.
NPP YBK 6	446 349	100	NPP YBK 10	446 359	100
Type			Type		
Type	Cat. No.	Qty.	Type	Cat. No.	Qty.
UK 6/2	476 242	25	UK 10/2	476 252	25
UK 6/3	476 243	20	UK 10/3	476 253	20
UK 6/4	476 244	15	UK 10/4	476 254	15
UK 6/10	476 249	5	UK 10/10	476 259	5
0,2 - 10 mm ² / 10 mm ² - 57 A			0,2 - 16 mm ² / 16 mm ² - 76 A		
8 kV / 3			8 kV / 3		
1 / A5			1 / A6		
IP 20 / -			IP 20 / -		
See page 174-177 for usage of Dekafix			See page 174-177 for usage of Dekafix		

Klemsan®

YBK Spring Clamp

Earth Terminals

YBK 2,5 T
Width: 5 mm
336 220

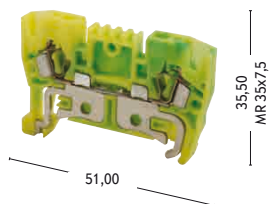
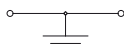

YBK 4 T
Width: 6 mm
336 230

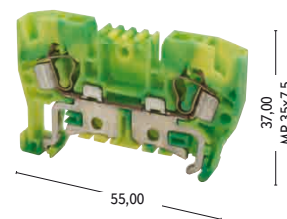
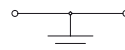

Electrical Ratings	Voltage / Current / Cross-Section			Voltage / Current / Cross-Section			
CE (EN 60947-7-2)	- V ~ / - A / 2,5 mm ²			- V ~ / - A / 4 mm ²			
UL / CSA	- V ~ / - A / AWG 22 - 12			- V ~ / - A / AWG 22 - 10			
Connection Data							
Solid Strand, Screw Con. - Fine Strand, Screw Con.	0,5 - 4 mm ² / 0,5 - 2,5 mm ²			0,5 - 6 mm ² / 0,5 - 4 mm ²			
AWG Conductor / Fine Strand with Ferrule	22 - 12 / 0,5 - 2,5 mm ²			22 - 10 / 0,5 - 4 mm ²			
Insulation Stripping Length / Torque	10 mm /			12 mm /			
Screwdriver	KT2 (0,5x3,0)			KT3 (0,6x3,5)			
Ordering Data							
	Type	Cat. No.	Qty.	Type	Cat. No.	Qty.	
Polyamide 66	Yellow - Green	YBK 2,5 T	336 220	50	YBK 4 T	336 230	50
End Plate							
	Type	Cat. No.	Qty.	Type	Cat. No.	Qty.	
Width 2 mm - Polyamide 66	Yellow - Green	NPP YBK 2,5 T	446 322 T	10	NPP YBK 4 T	446 332 T	10
Technical Data							
• Max.clamping range / Max. technical data	0,2 - 4 mm ² / -			0,2 - 6 mm ² / -			
• Rated Impulse Voltage / Pollution severity	8 kV / 3			8 kV / 3			
• Insulation material group / Gauge pin code according to IEC 60947-1	1 / A3			1 / A4			
• Protection class / Protection conductor type	IP 20 / PE			IP 20 / PE			
Marking Tags (Dekafix)							
			See page 174-177 for usage of Dekafix		See page 174-177 for usage of Dekafix		

YBK 6 T

Width: 8 mm

336 240

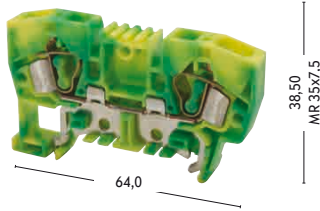
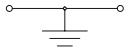

YBK 10 T

Width: 10 mm

336 250

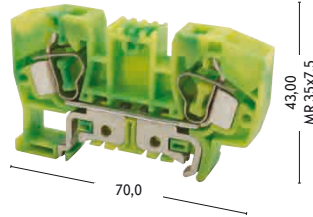
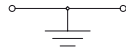

Voltage / Current / Cross-Section			Voltage / Current / Cross-Section		
- V ~ / - A / 6 mm ²			- V ~ / - A / 10 mm ²		
- V ~ / - A / AWG 22 - 8			- V ~ / - A / AWG 20 - 6		
0,5 - 10 mm ² / 0,5 - 6 mm ²			0,5 - 16 mm ² / 0,5 - 10 mm ²		
22 - 8 / 0,5 - 6 mm ²			20 - 6 / 0,5 - 10 mm ²		
13 mm /			13 mm /		
KT4 (0,8x4,0)			KT4 (0,8x4,0)		
Type	Cat. No.	Qty.	Type	Cat. No.	Qty.
YBK 6 T	336 240	40	YBK 10 T	336 250	30
NPP YBK 6 T			NPP YBK 10 T		
Type	Cat. No.	Qty.	Type	Cat. No.	Qty.
NPP YBK 6 T	446 342 T	10	NPP YBK 10 T	446 352 T	10
0,2 - 10 mm ² / -			0,2 - 16 mm ² / -		
8 kV / 3			8 kV / 3		
1 / A5			1 / A6		
IP 20 / PE			IP 20 / PE		
See page 174-177 for usage of Dekafix			See page 174-177 for usage of Dekafix		

Klemsan®

MYK Type Mini Spring Terminals for MR 15 Rails

MYK 2,5

Width: 5 mm

306 429

306 420

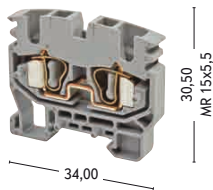
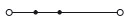

MYK 2,5 T

Width: 5 mm

336 420

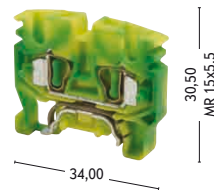
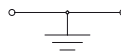

Electrical Ratings	Voltage / Current / Cross-Section			Voltage / Current / Cross-Section			
CE (EN 60947-7-1 / 60947-7-2 / 60998-2-2)	750 V ~ / 24 A / 2,5 mm ²			- V ~ / - A / 2,5 mm ²			
UL / CSA	600 V ~ / 20 A / AWG 22 - 12			- V ~ / - A / AWG 22 - 12			
Connection Data							
Solid Strand, Screw Con. - Fine Strand, Screw Con.	0,5 - 4 mm ² / 0,5 - 2,5 mm ²			0,5 - 4 mm ² / 0,5 - 2,5 mm ²			
AWG Conductor / Fine Strand with Ferrule	22 - 12 / 0,5 - 2,5 mm ²			22 - 12 / 0,5 - 2,5 mm ²			
Insulation Stripping Length / Torque	10 mm /			10 mm /			
Saplama Delik Çapı							
Screwdriver	KT2 (0,5x3,0)			KT2 (0,5x3,0)			
Ordering Data							
	Type	Cat. No.	Qty.	Type	Cat. No.	Qty.	
Polyamide 66	Grey	MYK 2,5	306 429	50			
	Yellow - Green				MYK 2,5 T	336 420	50
End Plate							
Width 2-4 mm - Polyamide 66	Grey	MYK NPP 1	446 429	100			
	Grey	MYK NPP 2	446 439	100			
					NPP1 MYK 2,5 T (Yellow-Green)	446 422 T	100
					NPP2 MYK 2,5 T (Yellow-Green)	446 432 T	100
Push-in Cross Connection							
	Type	Cat. No.	Qty.				
	UK 2,5/2	476 222	25				
	UK 2,5/3	476 223	20				
	UK 2,5/4	476 224	15				
	UK 2,5/10	476 229	5				
Technical Data							
• Max.clamping range / Max. technical data	0,2 - 4 mm ² / 4 mm ² - 32 A			0,2 - 4 mm ² / -			
• Rated Impulse Voltage / Pollution severity	8 kV / 3			8 kV / 3			
• Insulation material group / Gauge pin code according to IEC 60947-1	1 / A3			1 / A3			
• Protection class / Protection conductor type	IP 20 / -			IP 20 / PE			
Marking Tags (Dekafix)							
	See page 174-177 for usage of Dekafix			See page 174-177 for usage of Dekafix			

MYPK 2,5

Width: 5 mm

306 439

306 430

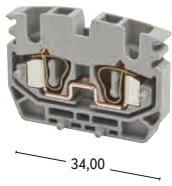

MYSK 2,5

Width: 5 mm

306 449

306 440



Voltage / Current / Cross-Section			Voltage / Current / Cross-Section		
750 V ~ / 24 A / 2,5 mm ²			750 V ~ / 24 A / 2,5 mm ²		
600 V ~ / 20 A / AWG 22 - 12			600 V ~ / 20 A / AWG 22 - 12		
0,5 - 4 mm ² / 0,5 - 2,5 mm ²			0,5 - 4 mm ² / 0,5 - 2,5 mm ²		
22 - 12 / 0,5 - 2,5 mm ²			22 - 12 / 0,5 - 2,5 mm ²		
10 mm /			10 mm /		
KT2 (0,5x3,0)			KT2 (0,5x3,0)		
Type	Cat. No.	Qty.	Type	Cat. No.	Qty.
MYPK 2,5	306 439	100	MYSK 2,5	306 449	100
Type	Cat. No.	Qty.	Type	Cat. No.	Qty.
MYPD 1	495 079	100	MYK NPP 1	446 429	100
MYPD 2	495 089	100	MYK NPP 2	446 439	100
Type	Cat. No.	Qty.	Type	Cat. No.	Qty.
UK 2,5/2	476 222	25	UK 2,5/2	476 222	25
UK 2,5/3	476 223	20	UK 2,5/3	476 223	20
UK 2,5/4	476 224	15	UK 2,5/4	476 224	15
UK 2,5/10	476 229	5	UK 2,5/10	476 229	5
0,2 - 4 mm ² / 4 mm ² - 32 A			0,2 - 4 mm ² / 4 mm ² - 32 A		
8 kV / 3			8 kV / 3		
1 / A3			1 / A3		
IP 20 / -			IP 20 / -		
See page 174-177 for usage of Dekafix			See page 174-177 for usage of Dekafix		

YBK Series Double - Deck / Multilevel Terminals

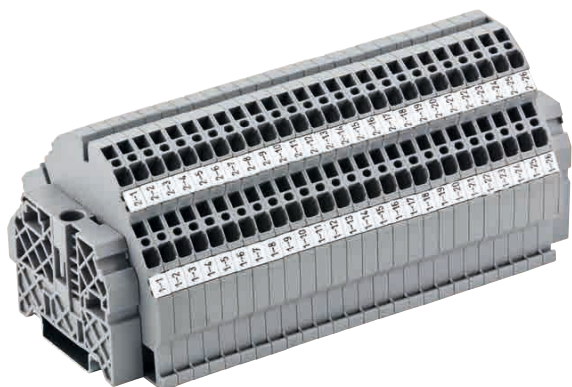

YBK Series Spring Clamp Double Deck Rail Terminals are available in 2,5 - 4 mm² cross-section range. Double wiring density available without extension of mounting rails. Interconnection / shorting can be done at both levels. Special Marking solutions for each cross section can be provided by Plotter Labeling.

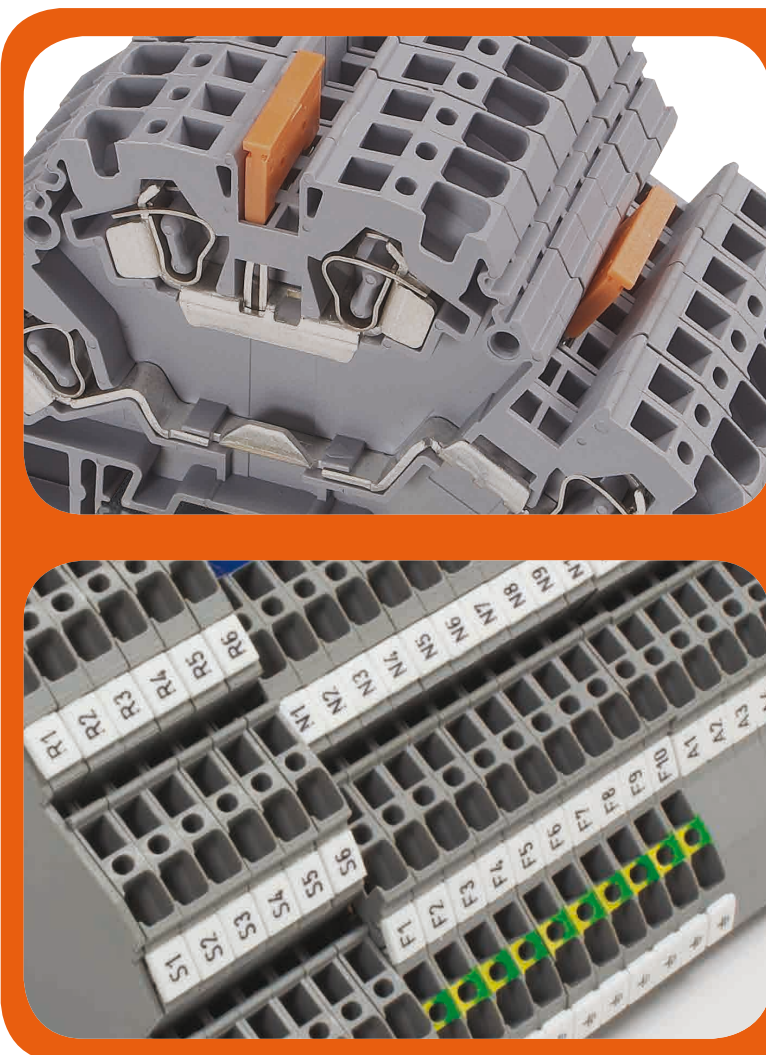

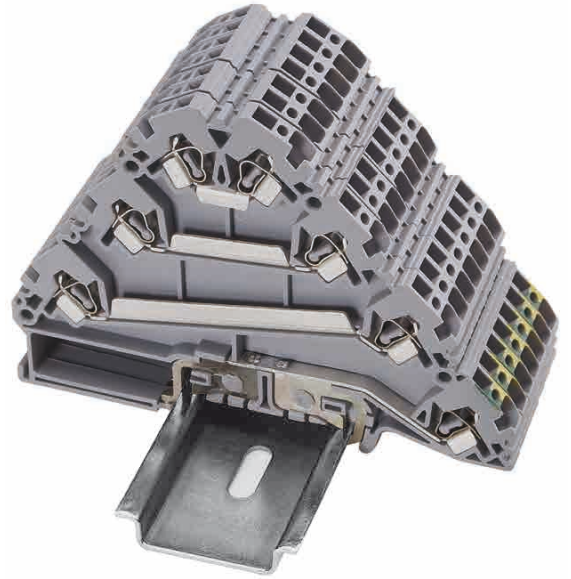
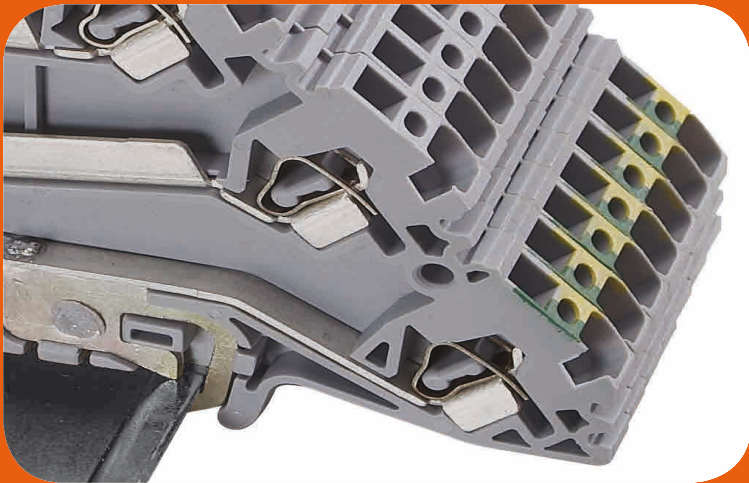

YBK Series Spring Clamp Multilevel Terminals make wiring more practical, reduce the installation costs and speed the wiring. Panels which exist switch lines & lightening, provide phase-neutral-Earth connection in one terminal. Are ideal for usage in industries where motors are working a lot, because of more practical wiring. Provide individual cross connections for each layer. Group marking carrier is used to provide more visual marking in base layer. Special Marking solutions for each cross section can be provided by Plotter Labeling.

Klemsan®

Double - Deck Spring Clamp Terminals

YBK 2,5 - 2 F

Width: 5 mm

316 109

316 100

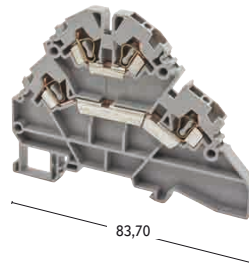

YBK 2,5 - 2 FK

Width: 5 mm

316 129

316 120

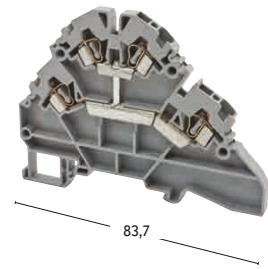
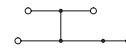

Electrical Ratings		Voltage / Current / Cross-Section			Voltage / Current / Cross-Section			
CE (EN 60947-7-1)		500 V ~ / 24 A / 2,5 mm ²			500 V ~ / 24 A / 2,5 mm ²			
UL / CSA		600 V ~ / 20 A / AWG 22 - 12						
Connection Data								
Solid Strand, Screw Con. - Fine Strand, Screw Con.		0,5 - 4 mm ² / 0,5 - 2,5 mm ²			0,5 - 4 mm ² / 0,5 - 2,5 mm ²			
AWG Conductor / Fine Strand with Ferrule		22 - 12 / 0,5 - 2,5 mm ²			22 - 12 / 0,5 - 2,5 mm ²			
Insulation Stripping Length / Torque		10 mm /			10 mm /			
Screwdriver		KT2 (0,5x3,0)			KT2 (0,5x3,0)			
Ordering Data		Type	Cat. No.	Qty.	Type	Cat. No.	Qty.	
Polyamide 66	Grey	YBK 2,5 - 2 F	316 109	30	YBK 2,5 - 2 FK	316 129	30	
	Grey							
	Grey							
	Grey							
	Grey							
	Grey							
	Grey							
Electrical Ratings								
Diode Reverse Voltage								
Diode Current								
Diod								
End Plate		Type	Cat. No.	Qty.	Type	Cat. No.	Qty.	
Width 1,2 mm		Grey	NPP YBK 2,5 - 2 F	446 299	10	NPP YBK 2,5 - 2 F	446 299	10
Polyamide 66								
Push-in Cross Connection		Type	Cat. No.	Qty.	Type	Cat. No.	Qty.	
		UK 2,5/2	476 222	25	UK 2,5/2	476 222	25	
		UK 2,5/3	476 223	20	UK 2,5/3	476 223	20	
		UK 2,5/4	476 224	15	UK 2,5/4	476 224	15	
		UK 2,5/10	476 229	5	UK 2,5/10	476 229	5	
		Note: Only lower decks can be cross-connected						
Technical Data								
• Max.clamping range / Max. technical data		0,2 - 4 mm ² / 4 mm ² - 32 A			0,2 - 4 mm ² / 4 mm ² - 32 A			
• Rated Impulse Voltage / Pollution severity		8 kV / 3			8 kV / 3			
• Insulation material group / Gauge pin code according to IEC 60947-1		1 / A3			1 / A3			
• Protection class / Protection conductor type		IP 20 / -			IP 20 / -			
Marking Tags (Dekafix)								
		See page 174-177 for usage of Dekafix			See page 174-177 for usage of Dekafix			

YBK 2,5 - 2 FD

Width: 5 mm

316 219 / 229

316 210 / 220

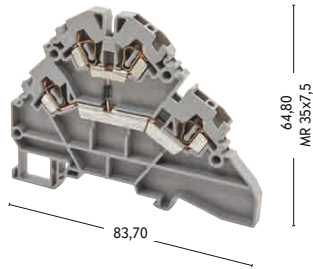
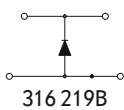
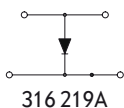

YBK 2,5 - 2 FLD

Width: 5 mm

316 ..9

316 ..0

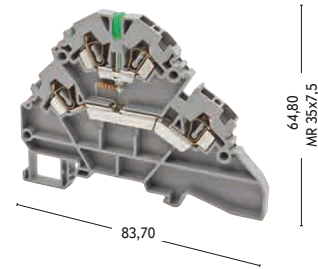
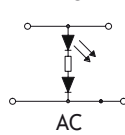
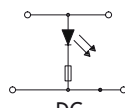

Voltage / Current / Cross-Section			Voltage / Current / Cross-Section		
500 V ~ / 0,5 A / 2,5 mm ²			- V ~ / 24 A / 2,5 mm ²		
0,5 - 4 mm ² / 0,5 - 2,5 mm ²			0,5 - 4 mm ² / 0,5 - 2,5 mm ²		
22 - 12 / 0,5 - 2,5 mm ²			22 - 12 / 0,5 - 2,5 mm ²		
10 mm /			10 mm /		
KT2 (0,5x3,0)			KT2 (0,5x3,0)		
Type	Cat. No.	Qty.	Type	Cat. No.	Qty.
YBK 2,5 - 2 FD - A	316 219	30	YBK 2,5-2 FLD	316 319 (24 VAC)	30
YBK 2,5 - 2 FD - B	316 229	30	YBK 2,5-2 FLD	316 329 (24 VDC)	30
			YBK 2,5-2 FLD	316 419 (48 VAC)	30
			YBK 2,5-2 FLD	316 429 (48 VDC)	30
			YBK 2,5-2 FLD	316 619 (110 VAC)	30
			YBK 2,5-2 FLD	316 629 (110 VDC)	30
			YBK 2,5-2 FLD	316 719 (220 VAC)	30
			YBK 2,5-2 FLD	316 729 (220 VDC)	30
1000 V					
0,5 A					
1 N 4007					
Type	Cat. No.	Qty.	Type	Cat. No.	Qty.
NPP YBK 2,5 - 2 F	446 299	10	NPP YBK 2,5 - 2 F	446 299	10
Type	Cat. No.	Qty.	Type	Cat. No.	Qty.
UK 2,5/2	476 222	25	UK 2,5/2	476 222	25
UK 2,5/3	476 223	20	UK 2,5/3	476 223	20
UK 2,5/4	476 224	15	UK 2,5/4	476 224	15
UK 2,5/10	476 229	5	UK 2,5/10	476 229	5
Note: Only lower decks can be cross-connected			Note: Only lower decks can be cross-connected		
0,2 - 4 mm ² / 4 mm ² - 0,5 A			0,2 - 4 mm ² / 4 mm ² - 32 A		
8 kV / 3			8 kV / 3		
1 / A3			1 / A3		
IP 20 / -			IP 20 / -		

See page 174-177 for usage of Dekafix

See page 174-177 for usage of Dekafix

Klemsan®

Double - Deck Spring Clamp Terminals

YBK 4 - 2 F

Width: 6 mm

■ 318 109

■ 318 100

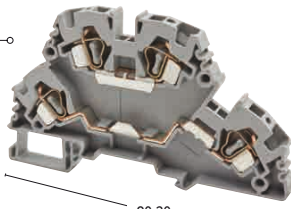

90,30

YBK 4 - 2 FK

Width: 6 mm

■ 318 129

■ 318 120

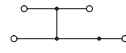



90,30

55,50
MR 35x7,5

55,50
MR 35x7,5



Electrical Ratings		Voltage / Current / Cross-Section			Voltage / Current / Cross-Section			
CE (EN 60947-7-1)		750 V ~ / 32 A / 4 mm ²			750 V ~ / 32 A / 4 mm ²			
UL / CSA		600 V ~ / 26 A / AWG 22 - 10						
Connection Data								
Solid Strand, Screw Con. - Fine Strand, Screw Con.		0,5 - 6 mm ² / 0,5 - 4 mm ²			0,5 - 6 mm ² / 0,5 - 4 mm ²			
AWG Conductor / Fine Strand with Ferrule		22 - 10 / 0,5 - 4 mm ²			22 - 10 / 0,5 - 4 mm ²			
Insulation Stripping Length / Torque		12 mm /			12 mm /			
Screwdriver		KT3 (0,6x3,5)			KT3 (0,6x3,5)			
Ordering Data		Type	Cat. No.	Qty.	Type	Cat. No.	Qty.	
Polyamide 66	Grey	YBK 4 - 2 F	318 109	50	YBK 4 - 2 FK	318 129	20	
	Grey							
	Grey							
	Grey							
	Grey							
	Grey							
	Grey							
Electrical Ratings								
Diode Reverse Voltage								
Diode Current								
Diod								
End Plate		Type	Cat. No.	Qty.	Type	Cat. No.	Qty.	
Width 1,2 mm		Grey	NPP YBK 4 - 2 F	446 269	25	NPP YBK 4 - 2 F	446 269	25
Polyamide 66								
Push-in Cross Connection		Type	Cat. No.	Qty.	Type	Cat. No.	Qty.	
		UK 4/2	476 232	25	UK 4/2	476 232	25	
		UK 4/3	476 233	20	UK 4/3	476 233	20	
		UK 4/4	476 234	15	UK 4/4	476 234	15	
		UK 4/10	476 239	5	UK 4/10	476 239	5	
		Note: Only lower decks can be cross-connected						
Technical Data								
• Max.clamping range / Max. technical data		0,2 - 6 mm ² / 6 mm ² - 41 A			0,2 - 6 mm ² / 6 mm ² - 41 A			
• Rated Impulse Voltage / Pollution severity		8 kV / 3			8 kV / 3			
• Insulation material group / Gauge pin code according to IEC 60947-1		1 / A4			1 / A4			
• Protection class / Protection conductor type		IP 20 / -			IP 20 / -			
Marking Tags (Dekafix)								
		See page 174-177 for usage of Dekafix			See page 174-177 for usage of Dekafix			

YBK 4 - 2 FD

Width: 6 mm

318 219 / 229

318 210 / 220

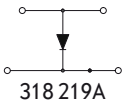

318 219A

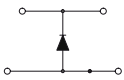

318 219B

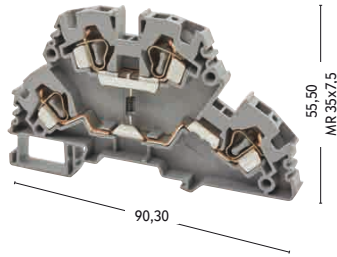

YBK 4 - 2 FLD

Width: 6 mm

318 ..9

318 ..0

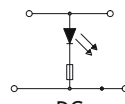

DC

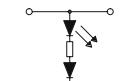

AC

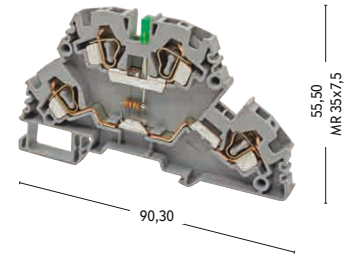

Voltage / Current / Cross-Section			Voltage / Current / Cross-Section		
750 V ~ / 0,5 A / 4 mm ²			- V ~ / 32 A / 4 mm ²		
0,5 - 6 mm ² / 0,5 - 4 mm ²			0,5 - 6 mm ² / 0,5 - 4 mm ²		
22 - 10 / 0,5 - 4 mm ²			22 - 10 / 0,5 - 4 mm ²		
12 mm /			12 mm /		
KT3 (0,6x3,5)			KT3 (0,6x3,5)		
Type	Cat. No.	Qty.	Type	Cat. No.	Qty.
YBK 4 - 2 FD - A	318 219	20	YBK 4-2 FLD	318 319 (24 VAC)	20
YBK 4 - 2 FD - B	318 229	20	YBK 4-2 FLD	318 329 (24 VDC)	20
			YBK 4-2 FLD	318 419 (48 VAC)	20
			YBK 4-2 FLD	318 429 (48 VDC)	20
			YBK 4-2 FLD	318 619 (110 VAC)	20
			YBK 4-2 FLD	318 629 (110 VDC)	20
			YBK 4-2 FLD	318 719 (220 VAC)	20
			YBK 4-2 FLD	318 729 (220 VDC)	20
1000 V					
0,5 A					
1 N 4007					
Type	Cat. No.	Qty.	Type	Cat. No.	Qty.
NPP YBK 4 - 2 F	446 269	25	NPP YBK 4 - 2 F	446 269	25
Type	Cat. No.	Qty.	Type	Cat. No.	Qty.
UK 4/2	476 232	25	UK 4/2	476 232	25
UK 4/3	476 233	20	UK 4/3	476 233	20
UK 4/4	476 234	15	UK 4/4	476 234	15
UK 4/10	476 239	5	UK 4/10	476 239	5
Note: Only lower decks can be cross-connected			Note: Only lower decks can be cross-connected		
0,2 - 6 mm ² / 6 mm ² - 0,5 A			0,2 - 6 mm ² / 6 mm ² - 41 A		
8 kV / 3			8 kV / 3		
1 / A4			1 / A4		
IP 20 / -			IP 20 / -		

See page 174-177 for usage of Dekafix

See page 174-177 for usage of Dekafix

Klemsan® Spring Clamp Multilevel Terminals

YBK 2,5 - 3 F

Width: 5 mm

324 509

324 500

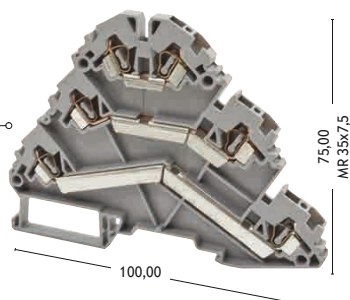





YBK 2,5 - 2 FT

Width: 5 mm

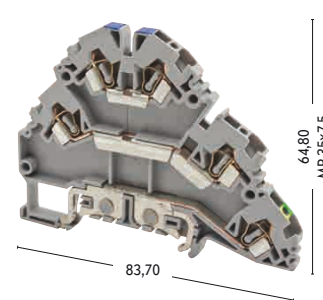
324 809

324 800



Electrical Ratings	Voltage / Current / Cross-Section			Voltage / Current / Cross-Section			
CE (EN 60947-7-1 / 60947-7-2)	500 V ~ / 24 A / 2,5 mm ²			500 V ~ / 24 A / 2,5 mm ²			
UL / CSA	600 V ~ / 20 A / AWG 22 - 12			600 V ~ / 20 A / AWG 22 - 12			
Connection Data							
Solid Strand, Screw Con. - Fine Strand, Screw Con.	0,5 - 4 mm ² / 0,5 - 2,5 mm ²			0,5 - 4 mm ² / 0,5 - 2,5 mm ²			
AWG Conductor / Fine Strand with Ferrule	22 - 12 / 0,5 - 2,5 mm ²			22 - 12 / 0,5 - 2,5 mm ²			
Insulation Stripping Length / Torque	10 mm /			10 mm /			
Screwdriver	KT2 (0,5x3,0)			KT2 (0,5x3,0)			
Ordering Data	Type	Cat. No.	Qty.	Type	Cat. No.	Qty.	
Polyamide 66	Grey	YBK 2,5 - 3 F	324 509	30	YBK 2,5 - 2 FT	324 809	30
	Beige						
	Grey						
	Beige						
End Plate	Type	Cat. No.	Qty.	Type	Cat. No.	Qty.	
Width 1,2 mm - Polyamide 66	Grey	NPP YBK 2,5 - 3 F	446 249	10	NPP YBK 2,5 - 2 T	446 299	10
	Beige						
 NPP YBK 2,5-3F		 NPP YBK 2,5-2FT					
 NPP YBK 2,5-3FT							
Push-in Cross Connection	Type	Cat. No.	Qty.	Type	Cat. No.	Qty.	
	UK 2,5/2	476 222	25	UK 2,5/2	476 222	25	
	UK 2,5/3	476 223	20	UK 2,5/3	476 223	20	
	UK 2,5/4	476 224	15	UK 2,5/4	476 224	15	
	UK 2,5/10	476 229	5	UK 2,5/10	476 229	5	
Technical Data							
• Max.clamping range / Max. technical data	0,2 - 4 mm ² / 4 mm ² - 32 A			0,2 - 4 mm ² / 4 mm ² - 32 A			
• Rated Impulse Voltage / Pollution severity	6 kV / 3			6 kV / 3			
• Insulation material group / Gauge pin code according to IEC 60947-1	1 / A3			1 / A3			
• Protection class / Protection conductor type	IP 20 / -			IP 20 / PE			
Marking Tags (Dekafix)							
	See page 174-177 for usage of Dekafix			See page 174-177 for usage of Dekafix			

Sensor / Fuse / Disconnect Terminals



YBK Series Sensor Terminals are making sensor connections, which are often used in industry, more practical and esthetic. Provide individual cross connections for each layer, time saving in mounting process. Terminals can be used with NPN and PNP types of sensors. Special Marking solutions can be provided by Plotter Labeling.

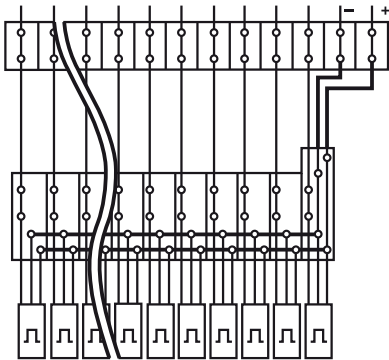
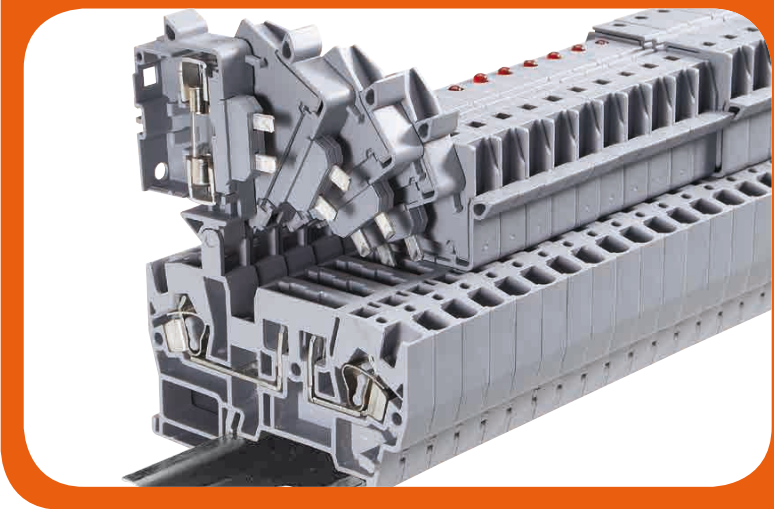
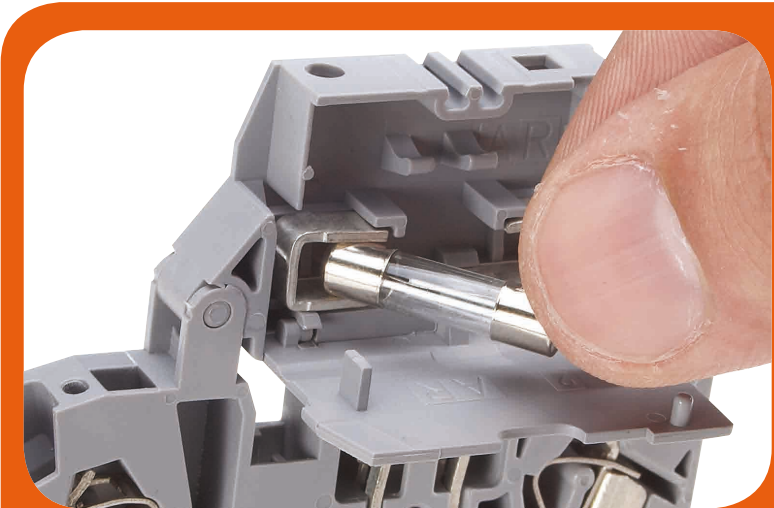

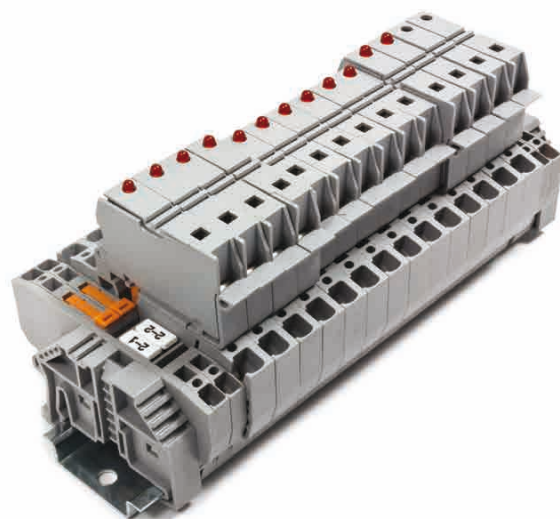

Spring Clamp Fuse Terminals has a sliding type hinged carrier that has a specially designed space for cartridge type glass fuse of size \varnothing 5x20 or \varnothing 5x25 together with a spare one. Cross connection is available. Special Marking solutions can be provided by Plotter Labeling. LED alarm can be chosen, according to specified operating voltage of the product.

Klemsan® Spring Type Sensor Terminals

YBK 3 S

Width: 5 mm

324 709

324 700

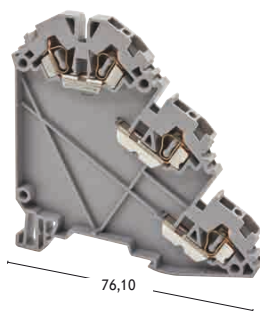

YBK 3 SLD (NPN)

Width: 5 mm

324 719

324 710

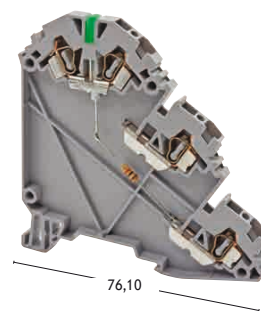
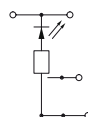

Electrical Ratings	Voltage / Current / Cross-Section			Voltage / Current / Cross-Section			
CE (EN 60947-7-1)	500 V ~ / 24 A / 2,5 mm ²			- V ~ / 24 A / 2,5 mm ²			
Connection Data							
Solid Strand, Screw Con. - Fine Strand, Screw Con.	0,5 - 4 mm ² / 0,5 - 2,5 mm ²			0,5 - 4 mm ² / 0,5 - 2,5 mm ²			
AWG Conductor / Fine Strand with Ferrule	22 - 12 / 0,5 - 2,5 mm ²			22 - 12 / 0,5 - 2,5 mm ²			
Insulation Stripping Length / Torque	10 mm /			10 mm /			
Screwdriver	KT2 (0,5x3,0)			KT2 (0,5x3,0)			
Ordering Data							
Polyamide 66	Grey	YBK 3 S	Cat. No. 324 709	Qty. 20	YBK 3 SLD (24 VDC)	Cat. No. 324 719	Qty. 20
End Plate							
Width 1,2 mm - Polyamide 66	Grey	NPP YBK 3 S	Cat. No. 446 289	Qty. 10	NPP YBK 3 S	Cat. No. 446 289	Qty. 10
Push-in Cross Connection							
	Type	Cat. No.	Qty.	Type	Cat. No.	Qty.	
	UK 2,5/2	476 222	25	UK 2,5/2	476 222	25	
	UK 2,5/3	476 223	20	UK 2,5/3	476 223	20	
	UK 2,5/4	476 224	15	UK 2,5/4	476 224	15	
	UK 2,5/10	476 229	5	UK 2,5/10	476 229	5	
Technical Data							
• Max.clamping range / Max. technical data	0,2 - 4 mm ² / 4 mm ² - 32 A			0,2 - 4 mm ² / 4 mm ² - 32 A			
• Rated Impulse Voltage / Pollution severity	6 kV / 3			6 kV / 3			
• Insulation material group / Gauge pin code according to IEC 60947-1	1 / A3			1 / A3			
• Protection class / Protection conductor type	IP 20 / -			IP 20 / -			
Marking Tags (Dekafix)							
	See page 174-177 for usage of Dekafix			See page 174-177 for usage of Dekafix			

YBK 3 SLD (PNP)

Width: 5 mm

324 729

324 720

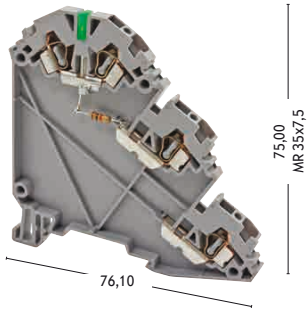
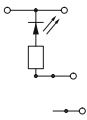

Voltage / Current / Cross-Section		
- V ~ / 24 A / 2,5 mm ²		
0,5 - 4 mm ² / 0,5 - 2,5 mm ²		
22 - 12 / 0,5 - 2,5 mm ²		
10 mm /		
KT2 (0,5x3,0)		
Type	Cat. No.	Qty.
YBK 3 SLD (24 VDC)	324 729	20
Type	Cat. No.	Qty.
NPP YBK 3 S	446 289	10
Type	Cat. No.	Qty.
UK 2,5/2	476 222	25
UK 2,5/3	476 223	20
UK 2,5/4	476 224	15
UK 2,5/10	476 229	5
0,2 - 4 mm ² / 4 mm ² - 32 A		
6 kV / 3		
1 / A3		
IP 20 / -		

See page 174-177 for usage of Dekafix

Klemsan® Spring Clamp Fuse and Disconnect Terminals

YBK S

Width: 8 mm

■ 355 119

■ 355 110

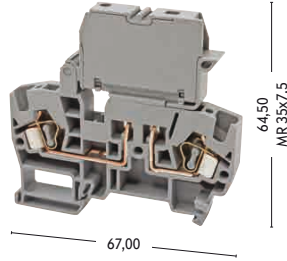





YBK SB

Width: 8 mm

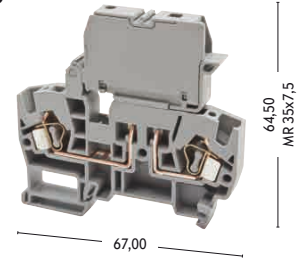
■ 363 109

■ 363 100



Electrical Ratings	Voltage / Current / Cross-Section			Voltage / Current / Cross-Section			
CE (EN 60947-7-1 / 60947-7-3)	500 V ~ / 10 A / 4 mm ²			500 V ~ / 10 A / 4 mm ²			
UL / CSA	600 V ~ / 10 A / AWG 22 - 10						
Connection Data							
Solid Strand, Screw Con. - Fine Strand, Screw Con.	0,5 - 6 mm ² / 0,5 - 4 mm ²			0,5 - 6 mm ² / 0,5 - 4 mm ²			
AWG Conductor / Fine Strand with Ferrule	22 - 10 / 0,5 - 4 mm ²			22 - 10 / 0,5 - 4 mm ²			
Insulation Stripping Length / Torque	12 mm / ...			12 mm / ...			
Screwdriver	KT3 (0,6x3,5)			KT3 (0,6x3,5)			
Ordering Data	Type	Cat. No.	Qty.	Type	Cat. No.	Qty.	
Polyamide 66	Grey	YBK S	355 119	20	YBK SB	363 109	20
	Grey						
	Grey						
	Grey						
	Grey						
	Grey						
	Grey						
End Plate	Type	Cat. No.	Qty.	Type	Cat. No.	Qty.	
Width 2 mm - Polyamide 66	Grey	NPP YBK S - YBK I	450 069	10	NPP YBK S - YBK I	450 069	10
							
							
NPP YBK S - YBK I							
NPP YBK 2,5 A							
Push-in Cross Connection	Type	Cat. No.	Qty.	Type	Cat. No.	Qty.	
	UK 6/2	476 242	25	UK 6/2	476 242	25	
	UK 6/3	476 243	20	UK 6/3	476 243	20	
	UK 6/4	476 244	15	UK 6/4	476 244	15	
	UK 6/10	476 249	5	UK 6/10	476 249	5	
Technical Data							
• Max.clamping range / Max. technical data	0,2 - 6 mm ² / 6 mm ² - 10 A			0,2 - 6 mm ² / 6 mm ² - 10 A			
• Rated Impulse Voltage / Pollution severity	6 kV / 3			6 kV / 3			
• Insulation material group / Gauge pin code according to IEC 60947-1	1 / A4			1 / A4			
• Protection class / Protection conductor type	IP 20 / -			IP 20 / -			
Marking Tags (Dekafix)							
	See page 174-177 for usage of Dekafix Terminals can be used with 5 x 20 - 5 x 25 fuses.			See page 174-177 for usage of Dekafix			

YBK SLD

Width: 8 mm

... ..9

... ..0

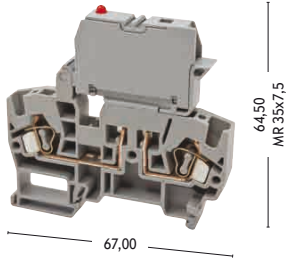
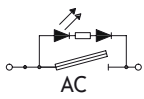
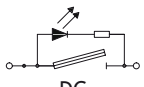

YBK 2,5 A

Width: 5 mm

353 209

353 200

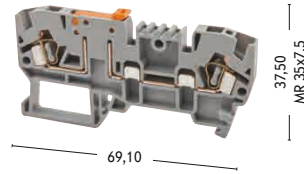

Voltage / Current / Cross-Section			Voltage / Current / Cross-Section		
- V ~ / 10 A / 4 mm ²			750 V ~ / 16 A / 2,5 mm ²		
			600 V ~ / 10 A / AWG 22 - 12		
0,5 - 6 mm ² / 0,5 - 4 mm ²			0,5 - 4 mm ² / 0,5 - 2,5 mm ²		
22 - 10 / 0,5 - 4 mm ²			22 - 12 / 0,5 - 2,5 mm ²		
12 mm /			10 mm /		
KT3 (0,6x3,5)			KT2 (0,5x3,0)		
Type	Cat. No.	Qty.	Type	Cat. No.	Qty.
YBK SLD	355 719 (24 V AC)	20	YBK 2,5 A	353 209	50
YBK SLD	355 729 (24 V DC)	20			
YBK SLD	355 739 (48 V AC)	20			
YBK SLD	355 749 (48 V DC)	20			
YBK SLD	355 759 (110 V AC)	20			
YBK SLD	355 769 (110 V DC)	20			
YBK SLD	355 779 (220 V AC)	20			
YBK SLD	355 789 (220 V DC)	20			
Type	Cat. No.	Qty.	Type	Cat. No.	Qty.
NPP YBK S - YBK I	450 069	10	NPP YBK 2,5 A	450 219	10
Type	Cat. No.	Qty.	Type	Cat. No.	Qty.
UK 6/2	476 242	25	UK 2,5/2	476 222	25
UK 6/3	476 243	20	UK 2,5/3	476 223	20
UK 6/4	476 244	15	UK 2,5/4	476 224	15
UK 6/10	476 249	5	UK 2,5/10	476 229	5
0,2 - 6 mm ² / 6 mm ² - 10 A			0,2 - 4 mm ² / 4 mm ² - 16 A		
6 kV / 3			8 kV / 3		
1 / A4			1 / A3		
IP 20 / -			IP 20 / -		
See page 174-177 for usage of Dekafix Terminals can be used with 5 x 20 - 5 x 25 fuses.			See page 174-177 for usage of Dekafix		

Klemsan® Spring Clamp Fuse and Disconnect Terminals

YBK I

Width: 8 mm

■ 355 129

■ 355 120

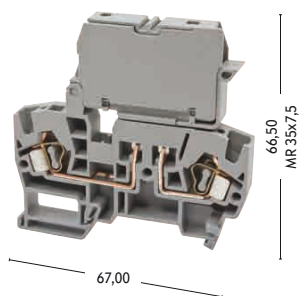
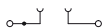

YBK IB

Width: 8 mm

■ 363 209

■ 363 200

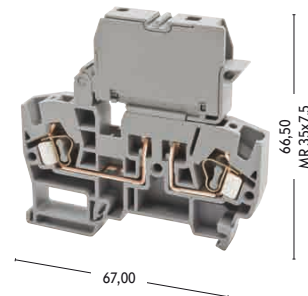

Electrical Ratings	Voltage / Current / Cross-Section			Voltage / Current / Cross-Section			
CE (EN 60947-7-1 / 60947-7-3)	500 V ~ / 10 A / 4 mm ²			500 V ~ / 10 A / 4 mm ²			
UL / CSA	600 V ~ / 10 A / AWG 22 - 10						
Connection Data							
Solid Strand, Screw Con. - Fine Strand, Screw Con.	0,5 - 6 mm ² / 0,5 - 4 mm ²			0,5 - 6 mm ² / 0,5 - 4 mm ²			
AWG Conductor / Fine Strand with Ferrule	22 - 10 / 0,5 - 4 mm ²			22 - 10 / 0,5 - 4 mm ²			
Insulation Stripping Length / Torque	12 mm / ...			12 mm / ...			
Screwdriver	KT3 (0,6x3,5)			KT3 (0,6x3,5)			
Ordering Data	Type	Cat. No.	Qty.	Type	Cat. No.	Qty.	
Polyamide 66	Grey	YBK I	355 129	20	YBK IB	363 209	20
	Grey						
	Grey						
	Grey						
	Grey						
	Grey						
	Grey						
End Plate	Type	Cat. No.	Qty.	Type	Cat. No.	Qty.	
Width 2 mm - Polyamide 66	Grey	NPP YBK S - YBK I	450 069	10	NPP YBK S - YBK I	450 069	10
 <p>NPP YBK S - YBK I</p>							
Push-in Cross Connection	Type	Cat. No.	Qty.	Type	Cat. No.	Qty.	
	UK 6/2	476 242	25	UK 6/2	476 242	25	
	UK 6/3	476 243	20	UK 6/3	476 243	20	
	UK 6/4	476 244	15	UK 6/4	476 244	15	
	UK 6/10	476 249	5	UK 6/10	476 249	5	
Technical Data							
• Max.clamping range / Max. technical data	0,2 - 6 mm ² / 6 mm ² - 10 A			0,2 - 6 mm ² / 6 mm ² - 10 A			
• Rated Impulse Voltage / Pollution severity	6 kV / 3			6 kV / 3			
• Insulation material group / Gauge pin code according to IEC 60947-1	1 / A4			1 / A4			
• Protection class / Protection conductor type	IP 20 / -			IP 20 / -			
Marking Tags (Dekafix)							
	See page 174-177 for usage of Dekafix Terminals can be used with 6,35 x 31,75 fuses.			See page 174-177 for usage of Dekafix			

YBK ILD

Width: 8 mm

... ..9

... ..0

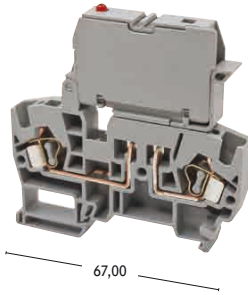
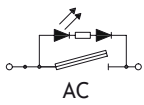
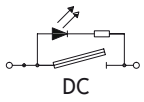

66,50
MR35x7,5

67,00

Voltage / Current / Cross-Section		
- V ~ / 10 A / 4 mm ²		
0,5 - 6 mm ² / 0,5 - 4 mm ²		
22 - 10 / 0,5 - 4 mm ²		
12 mm /		
KT3 (0,6x3,5)		
Type	Cat. No.	Qty.
YBK ILD	355 819 (24 V AC)	20
YBK ILD	355 829 (24 V DC)	20
YBK ILD	355 839 (48 V AC)	20
YBK ILD	355 849 (48 V DC)	20
YBK ILD	355 859 (110 V AC)	20
YBK ILD	355 869 (110 V DC)	20
YBK ILD	355 879 (220 V AC)	20
YBK ILD	355 889 (220 V DC)	20
Type	Cat. No.	Qty.
NPP YBK S - YBK I	450 069	10
Type	Cat. No.	Qty.
UK 6/2	476 242	25
UK 6/3	476 243	20
UK 6/4	476 244	15
UK 6/10	476 249	5
0,2 - 6 mm ² / 6 mm ² - 10 A		
6 kV / 3		
1 / A4		
IP 20 / -		
See page 174-177 for usage of Dekafix		
Terminals can be used with 6,35 x 31,75 fuses.		

YBK Series Multi input/output Terminals

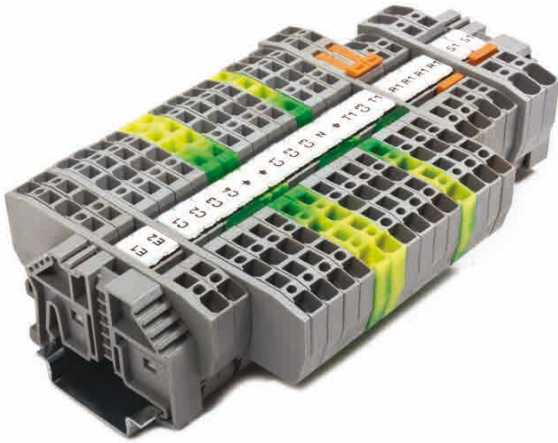

Spring Clamp one-level, multi input-output Terminals are suitable for usage in panels, with limited depth, where multilevel terminals cannot be used. Single-level terminals can be marked and cross-connected together with all other YBK series terminals; can be used together with test Terminals. Earth Terminals are available for some cross-sections and specifications. Special Marking solutions can be provided by Plotter Labeling. LED alarm can be chosen, according to specified operating voltage of the product.





One input - Two Output Two input - Two Output Spring Clamp Terminals

YBK 2,5 E

Width: 5 mm

326 059

326 050

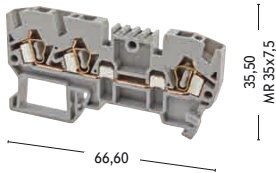





YBK 2,5 C

Width: 5 mm

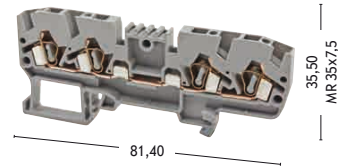
326 109

326 100



Electrical Ratings		Voltage / Current / Cross-Section			Voltage / Current / Cross-Section		
CE (EN 60947-7-1)		750 V ~ / 24 A / 2,5 mm ²			750 V ~ / 24 A / 2,5 mm ²		
UL / CSA		600 V ~ / 20 A / AWG 22 - 12			600 V ~ / 20 A / AWG 22 - 12		
Connection Data							
Solid Strand, Screw Con. - Fine Strand, Screw Con.		0,5 - 4 mm ² / 0,5 - 2,5 mm ²			0,5 - 4 mm ² / 0,5 - 2,5 mm ²		
AWG Conductor / Fine Strand with Ferrule		22 - 12 / 0,5 - 2,5 mm ²			22 - 12 / 0,5 - 2,5 mm ²		
Insulation Stripping Length / Torque		10 mm /			10 mm /		
Screwdriver		KT2 (0,5x3,0)			KT2 (0,5x3,0)		
Ordering Data		Type	Cat. No.	Qty.	Type	Cat. No.	Qty.
Polyamide 66	Grey	YBK 2,5 E	326 059	50	YBK 2,5 C	326 109	50
End Plate		Type	Cat. No.	Qty.	Type	Cat. No.	Qty.
Width 2 mm - Polyamide 66	Grey	NPP YBK 2,5 E	446 219	10	NPP YBK 2,5 C	446 279	10
 NPP YBK 2,5 E  NPP YBK 2,5 C							
Push-in Cross Connection		Type	Cat. No.	Qty.	Type	Cat. No.	Qty.
		UK 2,5/2	476 222	25	UK 2,5/2	476 222	25
		UK 2,5/3	476 223	20	UK 2,5/3	476 223	20
		UK 2,5/4	476 224	15	UK 2,5/4	476 224	15
		UK 2,5/10	476 229	5	UK 2,5/10	476 229	5
Technical Data		0,2 - 4 mm ² / 4 mm ² - 32 A			0,2 - 4 mm ² / 4 mm ² - 32 A		
• Max.clamping range / Max. technical data		8 kV / 3			8 kV / 3		
• Rated Impulse Voltage / Pollution severity		1 / A3			1 / A3		
• Insulation material group / Gauge pin code according to IEC 60947-1		IP 20 / -			IP 20 / -		
• Protection class / Protection conductor type							
Marking Tags (Dekafix)		See page 174-177 for usage of Dekafix			See page 174-177 for usage of Dekafix		

YBK 2,5 CX2

Width: 5 mm

326 209

326 200

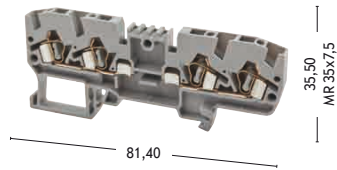
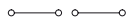

Voltage / Current / Cross-Section	
750 V ~ / 24 A / 2,5 mm ²	
0,5 - 4 mm ² / 0,5 - 2,5 mm ²	
22 - 12 / 0,5 - 2,5 mm ²	
10 mm /	
KT2 (0,5x3,0)	
Type	Cat. No.
YBK 2,5 CX2	326 209
	50
Type	Cat. No.
NPP YBK 2,5 C	446 279
	10
Type	Cat. No.
UK 2,5/2	476 222
	25
UK 2,5/3	476 223
	20
UK 2,5/4	476 224
	15
UK 2,5/10	476 229
	5
0,2 - 4 mm ² / 4 mm ² - 32 A	
8 kV / 3	
1 / A3	
IP 20 / -	

See page 174-177 for usage of Dekafix

Two input - Two Output Spring Clamp Terminals

YBK 2,5 CD

Width: 5 mm

■ 326 219

■ 326 210

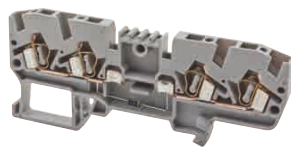

81,40



YBK 2,5 CLD

Width: 5 mm

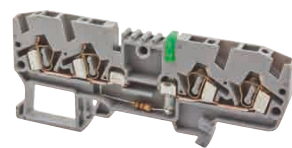
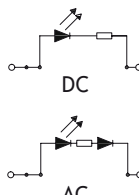

■ 326 ..9

■ 326 ..0



81,40



Electrical Ratings		Voltage / Current / Cross-Section			Voltage / Current / Cross-Section		
CE (EN 60947-7-1 / EN 60947-7-2)		750 V ~ / 0,5 A / 2,5 mm ²			- V ~ / 24 A / 2,5 mm ²		
UL / CSA					- V ~ / 20 A / AWG 22 - 12		
Connection Data							
Solid Strand, Screw Con. - Fine Strand, Screw Con.		0,5 - 4 mm ² / 0,5 - 2,5 mm ²			0,5 - 4 mm ² / 0,5 - 2,5 mm ²		
AWG Conductor / Fine Strand with Ferrule		22 - 12 / 0,5 - 2,5 mm ²			22 - 12 / 0,5 - 2,5 mm ²		
Insulation Stripping Length / Torque		10 mm /			10 mm /		
Screwdriver		KT2 (0,5x3,0)			KT2 (0,5x3,0)		
Ordering Data		Type	Cat. No.	Qty.	Type	Cat. No.	Qty.
Polyamide 66	Grey	YBK 2,5 CD	326 219	50	YBK 2,5 CLD	326 319 (24 VAC)	50
	Grey				YBK 2,5 CLD	326 419 (48 VAC)	50
	Grey				YBK 2,5 CLD	326 619 (110 VAC)	50
	Grey				YBK 2,5 CLD	326 719 (220 VAC)	50
	Grey				YBK 2,5 CLD	326 329 (24 VDC)	50
	Grey				YBK 2,5 CLD	326 429 (48 VDC)	50
	Grey				YBK 2,5 CLD	326 629 (110 VDC)	50
	Grey				YBK 2,5 CLD	326 729 (220 VDC)	50
	Yellow - Green						
Electrical Ratings							
Diode Reverse Voltage		1000 V					
Diode Current		0,5 A					
Diod		1 N 4007					
End Plate		Type	Cat. No.	Qty.	Type	Cat. No.	Qty.
Width 2 mm - Polyamide 66	Grey	NPP YBK 2,5 C	446 279	10	NPP YBK 2,5 C	446 279	10
	Yellow - Green						
 NPP YBK 2,5 E							
 NPP YBK 2,5 C							
Technical Data							
• Max.clamping range / Max. technical data		0,2 - 4 mm ² / 4 mm ² - 0,5 A			0,2 - 4 mm ² / 4 mm ² - 32 A		
• Rated Impulse Voltage / Pollution severity		8 kV / 3			8 kV / 3		
• Insulation material group / Gauge pin code according to IEC 60947-1		1 / A3			1 / A3		
• Protection class / Protection conductor type		IP 20 / -			IP 20 / -		
Marking Tags (Dekafix)							
		See page 174-177 for usage of Dekafix			See page 174-177 for usage of Dekafix		

YBK 2,5 CT

Width: 5 mm

336 100

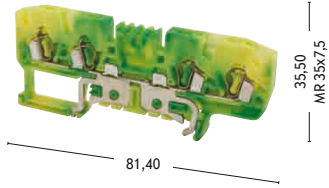
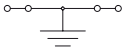

YBK 2,5 ET

Width: 5 mm

336 110

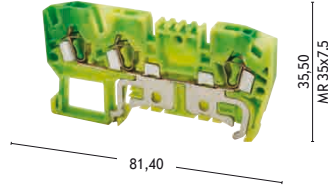
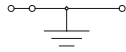

Voltage / Current / Cross-Section			Voltage / Current / Cross-Section		
- V ~ / - A / 2,5 mm ²			- V ~ / - A / 2,5 mm ²		
- V ~ / - A / AWG 22 - 12			- V ~ / - A / AWG 22 - 12		
0,5 - 4 mm ² / 0,5 - 2,5 mm ²			0,5 - 4 mm ² / 0,5 - 2,5 mm ²		
22 - 12 / 0,5 - 2,5 mm ²			22 - 12 / 0,5 - 2,5 mm ²		
10 mm /			10 mm /		
KT2 (0,5x3,0)			KT2 (0,5x3,0)		
Type	Cat. No.	Qty.	Type	Cat. No.	Qty.
YBK 2,5 CT	336 100	50	YBK 2,5 ET	336 110	50
Type	Cat. No.	Qty.	Type	Cat. No.	Qty.
NPP YBK 2,5 CT	446 272 T	10	NPP YBK 2,5 E	446 212 T	10
0,2 - 4 mm ² / -			0,2 - 4 mm ² / -		
8 kV / 3			8 kV / 3		
1 / A3			1 / A3		
IP 20 / PE			IP 20 / PE		
See page 174-177 for usage of Dekafix			See page 174-177 for usage of Dekafix		

PCY Series Terminals

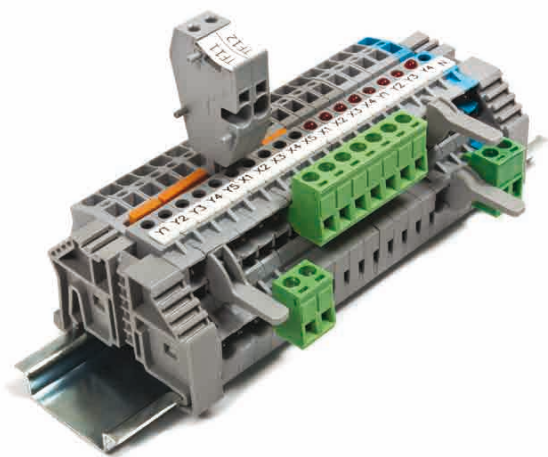

PCY Series Spring Clamp Terminals can be used together with PCB Terminals with the pitch of 5,08 mm. LED terminal can be selected according to specified operating voltage of the product. Time-saving and safe accessories like Cross Connections, Insulation plugs for unused socket outputs to prevent finger touch, End Plates are available. Special Marking solutions can be provided by Plotter Labeling.

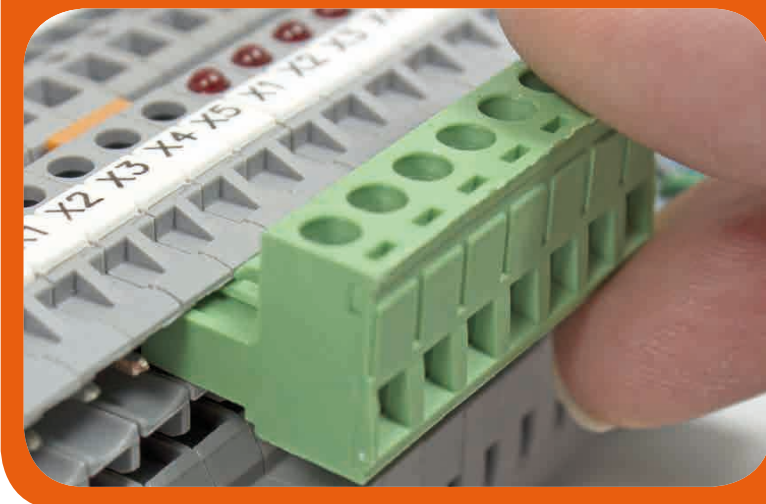
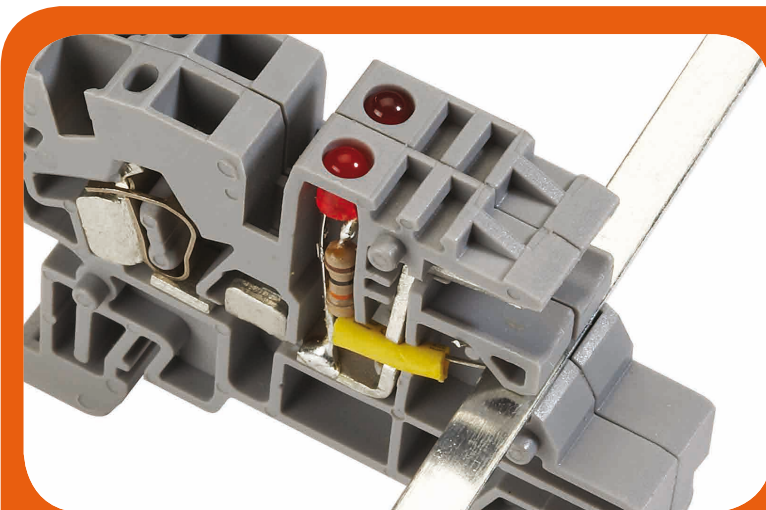

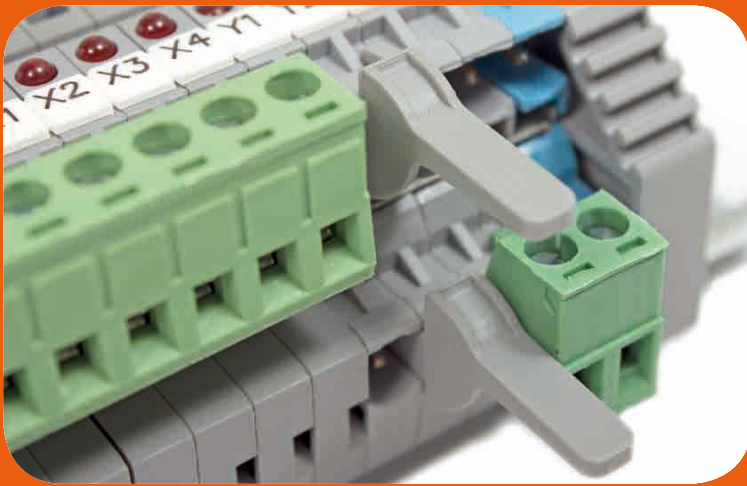

Klemsan®

PCY Type Terminals for PCB Connection

PCY 2,5

Width: 5,05 mm

■ 364 019

■ 364 010

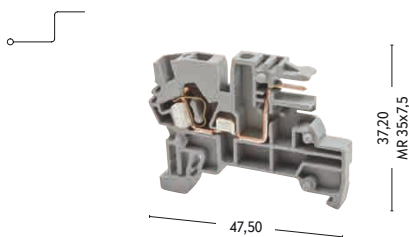

PCY 2,5 N

Width: 5,05 mm

■ 364 080

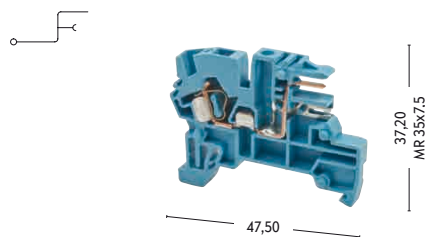

Electrical Ratings	Voltage / Current / Cross-Section			Voltage / Current / Cross-Section			
CE (EN 60947-7-1)	250 V ~ / 10 A / 2,5 mm ²			250 V ~ / 10 A / 2,5 mm ²			
UL / CSA	300 V ~ / 10 A / AWG 22 - 12			300 V ~ / 10 A / AWG 22 - 12			
Connection Data							
Solid Strand, Screw Con. - Fine Strand, Screw Con.	0,5 - 4 mm ² / 0,5 - 2,5 mm ²			0,5 - 4 mm ² / 0,5 - 2,5 mm ²			
AWG Conductor / Fine Strand with Ferrule	22 - 12 / 0,5 - 2,5 mm ²			22 - 12 / 0,5 - 2,5 mm ²			
Insulation Stripping Length / Torque	10 mm /			10 mm /			
Screwdriver	KT2 (0,5x3,0)			KT2 (0,5x3,0)			
Ordering Data							
	Type	Cat. No.	Qty.	Type	Cat. No.	Qty.	
Polyamide 66	Grey	PCY 2,5	364 019	100			
	Grey						
	Grey						
	Blue				PCY 2,5 N	364 080	100
End Plate							
	Type	Cat. No.	Qty.	Type	Cat. No.	Qty.	
Width 2 mm - Polyamide 66	Grey	NPP PCY	450 199	100			
	Blue				NPP PCY	450 191	100
Isolation Cover							
	Beige	PCY IT	423 090	50	PCY IT	423 090	50
	Orange	PCY IT	423 097	50	PCY IT	423 097	50
	Grey	PCY IT	423 099	50	PCY IT	423 099	50
Push-in Cross Connection							
	Type	Cat. No.	Qty.	Type	Cat. No.	Qty.	
		UK 2,5/2	476 222	25	UK 2,5/2	476 222	25
		UK 2,5/3	476 223	20	UK 2,5/3	476 223	20
		UK 2,5/4	476 224	15	UK 2,5/4	476 224	15
	UK 2,5/10	476 229	5	UK 2,5/10	476 229	5	
PCY Neutral Connection Bar							
	Type	Cat. No.	Qty.	Type	Cat. No.	Qty.	
		PCY NS	525 400	25			
Technical Data							
• Max.clamping range / Max. technical data	0,2 - 4 mm ² / 4 mm ² - 10 A			0,2 - 4 mm ² / 4 mm ² - 10 A			
• Rated Impulse Voltage / Pollution severity	4 kV / 3			4 kV / 3			
• Insulation material group / Gauge pin code according to IEC 60947-1	1 / A3			1 / A3			
• Protection class / Protection conductor type	IP 20 / -			IP 20 / -			
Marking Tags (Dekafix)							
	See page 174-177 for usage of Dekafix			See page 174-177 for usage of Dekafix			

PCY 2,5 E

Width: 5,05 mm

364 059

364 050

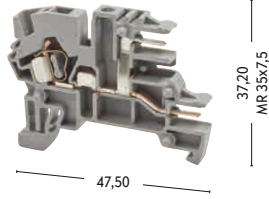

PCY 2,5 L

Width: 5,05 mm

... ..9

... ..0

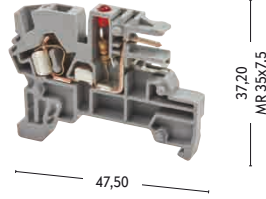

PCY 2,5 EL

Width: 5,05 mm

... ..9

... ..0

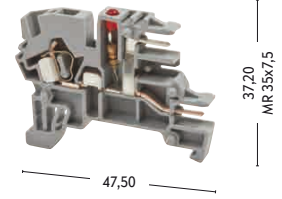

Voltage / Current / Cross-Section			Voltage / Current / Cross-Section			Voltage / Current / Cross-Section		
250 V ~ / 10 A / 2,5 mm ²			- V ~ / 10 A / 2,5 mm ²			- V ~ / 10 A / 2,5 mm ²		
300 V ~ / 10 A / AWG 22 - 12			- V ~ / 10 A / AWG 22 - 12			- V ~ / 10 A / AWG 22 - 12		
0,5 - 4 mm ² / 0,5 - 2,5 mm ²			0,5 - 4 mm ² / 0,5 - 2,5 mm ²			0,5 - 4 mm ² / 0,5 - 2,5 mm ²		
22 - 12 / 0,5 - 2,5 mm ²			22 - 12 / 0,5 - 2,5 mm ²			22 - 12 / 0,5 - 2,5 mm ²		
10 mm /			10 mm /			10 mm /		
KT2 (0,5x3,0)			KT2 (0,5x3,0)			KT2 (0,5x3,0)		
Type	Cat. No.	Qty.	Type	Cat. No.	Qty.	Type	Cat. No.	Qty.
PCY 2,5 E	364 059	100	PCY 2,5 L	364 029 (24 VDC)	50	PCY 2,5 EL	364 069 (24 VDC)	50
			PCY 2,5 L	364 039 (110 VDC)	50	PCY 2,5 EL	364 079 (110 VDC)	50
			PCY 2,5 L	364 049 (220 VDC)	50	PCY 2,5 EL	364 089 (220 VDC)	50
Type	Cat. No.	Qty.	Type	Cat. No.	Qty.	Type	Cat. No.	Qty.
NPP PCY	450 199	100	NPP PCY	450 199	100	NPP PCY	450 199	100
PCY IT	423 090	50	PCY IT	423 090	50	PCY IT	423 090	50
PCY IT	423 097	50	PCY IT	423 097	50	PCY IT	423 097	50
PCY IT	423 099	50	PCY IT	423 099	50	PCY IT	423 099	50
Type	Cat. No.	Qty.	Type	Cat. No.	Qty.	Type	Cat. No.	Qty.
UK 2,5/2	476 222	25	UK 2,5/2	476 222	25	UK 2,5/2	476 222	25
UK 2,5/3	476 223	20	UK 2,5/3	476 223	20	UK 2,5/3	476 223	20
UK 2,5/4	476 224	15	UK 2,5/4	476 224	15	UK 2,5/4	476 224	15
UK 2,5/10	476 229	5	UK 2,5/10	476 229	5	UK 2,5/10	476 229	5
0,2 - 4 mm ² / 4 mm ² - 10 A			0,2 - 4 mm ² / 4 mm ² - 10 A			0,2 - 4 mm ² / 4 mm ² - 10 A		
4 kV / 3			4 kV / 3			4 kV / 3		
1 / A3			1 / A3			1 / A3		
IP 20 / -			IP 20 / -			IP 20 / -		
See page 174-177 for usage of Dekafix			See page 174-177 for usage of Dekafix			See page 174-177 for usage of Dekafix		

Klemsan® Transformer Terminals Blocks

TRV 4
Width: 7,5 mm
422 017 - Orange



TRV 4 B
Width: 7,5 mm
422 057 - Orange



Electrical Ratings		Voltage / Current / Cross-Section			Voltage / Current / Cross-Section		
CE (EN 60998-1 / 61558-1)		750 V ~ / 25 A / 4 mm ²			750 V ~ / 25 A / 4 mm ²		
UL / CSA		600 V ~ / 20 A / AWG 26 - 10			600 V ~ / 20 A / AWG 26 - 10		
Connection Data							
Solid Strand, Screw Con. - Fine Strand, Screw Con.		0,5 - 6 mm ² / 0,5 - 6 mm ²			0,5 - 6 mm ² / 0,5 - 6 mm ²		
AWG Conductor / Fine Strand with Ferrule		26 - 10 / 0,5 - 4 mm ²			26 - 10 / 0,5 - 4 mm ²		
Insulation Stripping Length / Torque		10 mm / 0,5 - 0,8 Nm			10 mm / 0,5 - 0,8 Nm		
Screwdriver		IKT 3 (0,6x3,5)			IKT 3 (0,6x3,5)		
Ordering Data		Type	Cat. No.	Qty.	Type	Cat. No.	Qty.
Polyamide 66	Orange	TRV 4	422 017	50	TRV 4 B	422 057	50
	Grey	TRV 4	422 019	50	TRV 4 B	422 059	50
	Beige	TRV 4	422 010	50	TRV 4 B	422 050	50
	Yellow - Green						
Technical Data							
• Max.clamping range / Max. technical data		0,2 - 6 mm ² / 6 mm ² - 32 A			0,2 - 6 mm ² / 6 mm ² - 32 A		
• Rated Impulse Voltage / Pollution severity		8 kV / 3			8 kV / 3		
• Insulation material group / Gauge pin code according to IEC 60947-1		1 / B4			1 / B4		
• Protection class / Protection conductor type		IP 20 / -			IP 20 / -		
Marking Tags (Dekafix)							
		See page 184 for usage of Dekafix			See page 184 for usage of Dekafix		

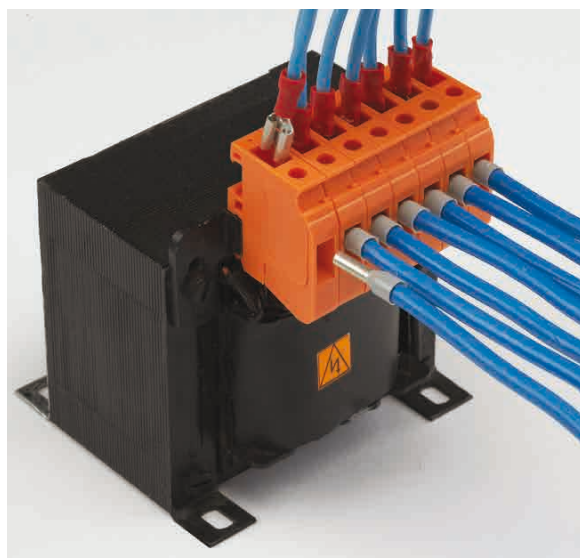

TRV series enables users to make electrical connections to LV transformers. While TRV 4 provides the connection with fast-on type terminals, TRV 4M realizes double terminal connection possible. Other members of this series give the opportunity of Setting double connection to cables with 10 mm² cross section and fuse usage.

TRV 4 M

Width: 15 mm
422 047 - Orange



TRV 4 S

Width: 12,5 mm
422 027 - Orange



TRV 4 T

Width: 12 mm
422 060 - Yellow - Green



TRV 10

Width: 22 mm
422 037 - Orange



Voltage / Current / Cross-Section			Voltage / Current / Cross-Section			Voltage / Current / Cross-Section			Voltage / Current / Cross-Section		
750 V ~ / 25 A / 4 mm ²			500 V ~ / 10 A / 4 mm ²			- V ~ / - A / 4 mm ²			750 V ~ / 63 A / 10 mm ²		
600 V ~ / 20 A / AWG 26 - 10			300 V ~ / 10 A / AWG 26 - 10			- V ~ / - A / AWG 26 - 10			600 V ~ / 55 A / AWG 16 - 6		
0,5 - 6 mm ² / 0,5 - 6 mm ²			0,5 - 6 mm ² / 0,5 - 6 mm ²			0,5 - 6 mm ² / 0,5 - 6 mm ²			1,5 - 25 mm ² / 1,5 - 16 mm ²		
26 - 10 / 0,5 - 4 mm ²			26 - 10 / 0,5 - 4 mm ²			26 - 10 / 0,5 - 4 mm ²			16 - 6 / 1,5 - 16 mm ²		
10 mm / 0,5 - 0,8 Nm			10 mm / 0,5 - 0,8 Nm			10 mm / 0,5 - 0,8 Nm			12 mm / 1,2 - 1,8 Nm		
IKT 3 (0,6x3,5)			IKT 3 (0,6x3,5)			IKT 3 (0,6x3,5)			IKT 4 (0,8x4,0)		
Type	Cat. No.	Qty.	Type	Cat. No.	Qty.	Type	Cat. No.	Qty.	Type	Cat. No.	Qty.
TRV 4 M	422 047	50	TRV 4 S	422 027	50				TRV 10	422 037	25
TRV 4 M	422 049	50	TRV 4 S	422 029	50				TRV 10	422 039	25
TRV 4 M	422 040	50	TRV 4 S	422 020	50				TRV 10	422 030	25
						TRV 4 T	422 027 T	50			
0,2 - 6 mm ² / 6 mm ² - 32 A			0,2 - 6 mm ² / 6 mm ² - 32 A			0,2 - 6 mm ² / 6 mm ² - 32 A			1,5 - 25 mm ² / 16 mm ² - 63 A		
8 kV / 3			8 kV / 3			8 kV / 3			8 kV / 3		
1 / B4			1 / B4			1 / B4			1 / B6		
IP 20 / -			IP 20 / -			IP 20 / PE			IP 20 / -		
See page 184 for usage of Dekafix			See page 184 for usage of Dekafix Terminals can be used with 5x20 fuses.			See page 184 for usage of Dekafix			See page 184 for usage of Dekafix		



Klemsan®

Terminals Strips

- The product in the figure is the new psk 1/2 terminal strip.
- For allowing marking, label slots are designed according to DB 5 and DG 6/5 Marking Tags (Dekafix)
- Assembly of the terminal should be made with maximum 3 mm Width screw.



PSK 1/2



PSK 1/12



PSK 2/2



PSK 2/10

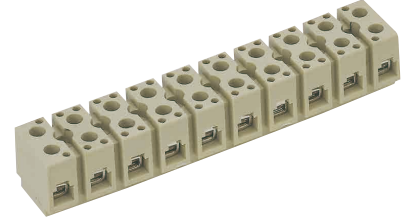

Electrical Ratings	Voltage / Current / Cross-Section			Voltage / Current / Cross-Section		
TSE (EN 60998-2-1)	400 V ~ / 24 A / 2,5 mm ²			660 V ~ / 41 A / 6 mm ²		
(IEC 60998-1, IEC 60998-2-1)						
Insulation Stripping Length	5 mm			9 mm		
Torque	0,4 - 0,6 Nm			0,5 - 0,8 Nm		
Screwdriver	IKT3 (0,6x3,5)			IKT3 (0,6x3,5)		
Ordering Data	Type	Cat. No.	Qty.	Type	Cat. No.	Qty.
Push-in Type	PSK 1/2 (w/2)	420 020	100	PSK 2/2 (w/2)	421 020	100
	PSK 1/12 (w/12)	420 120	75	PSK 2/10 (w/10)	421 100	20

Junction Box Terminals

- Suitable for 1,5 - 2,5 mm² solid strand cables
- Cage clamp connection
- One-point test
- Disassembling by turning the cable left

BUK 2,5/3

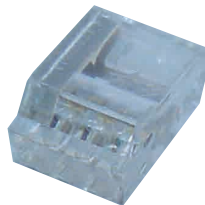

BUK 2,5/4

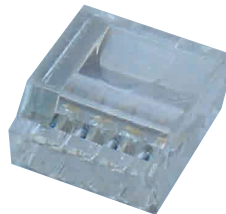

BUK 2,5/5

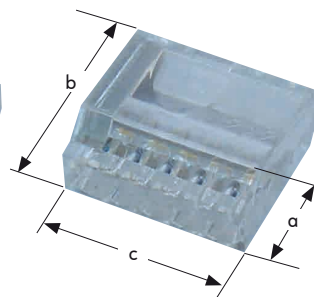

BUK 4/3



Electrical Ratings	Voltage / Current / Cross-Section			Voltage / Current / Cross-Section			Voltage / Current / Cross-Section			Voltage / Current / Cross-Section		
IEC 60998-1, IEC 60998-2-1 (VDE)	450 V ~ / 24 A / 2,5 mm ²			450 V ~ / 24 A / 2,5 mm ²			450 V ~ / 24 A / 2,5 mm ²			450 V ~ / 32 A / 4 mm ²		
Connection Data												
Solid Strand	1,0 - 2,5 mm ²			1,0 - 2,5 mm ²			1,0 - 2,5 mm ²			0,5 - 4 mm ²		
Insulation Stripping Length	7 mm			7 mm			7 mm			11 mm		
AWG Conductor	22 ... 12			22 ... 12			22 ... 12			22...16		
Dimensions												
a	9,4			9,4			9,4			10		
b	19,4			19,4			19,4			19,2		
c	13,8			17,6			21,1			19,1		
Ordering Data	Type	Sip. No.	Qty.	Type	Sip. No.	Qty.	Type	Sip. No.	Qty.	Type	Sip. No.	Qty.
	BUK 2,5/3	425 235	100	BUK 2,5/4	425 245	100	BUK 2,5/5	425 255	100	BUK 4/3	425 350	50

Klemsan® Terminal Strips

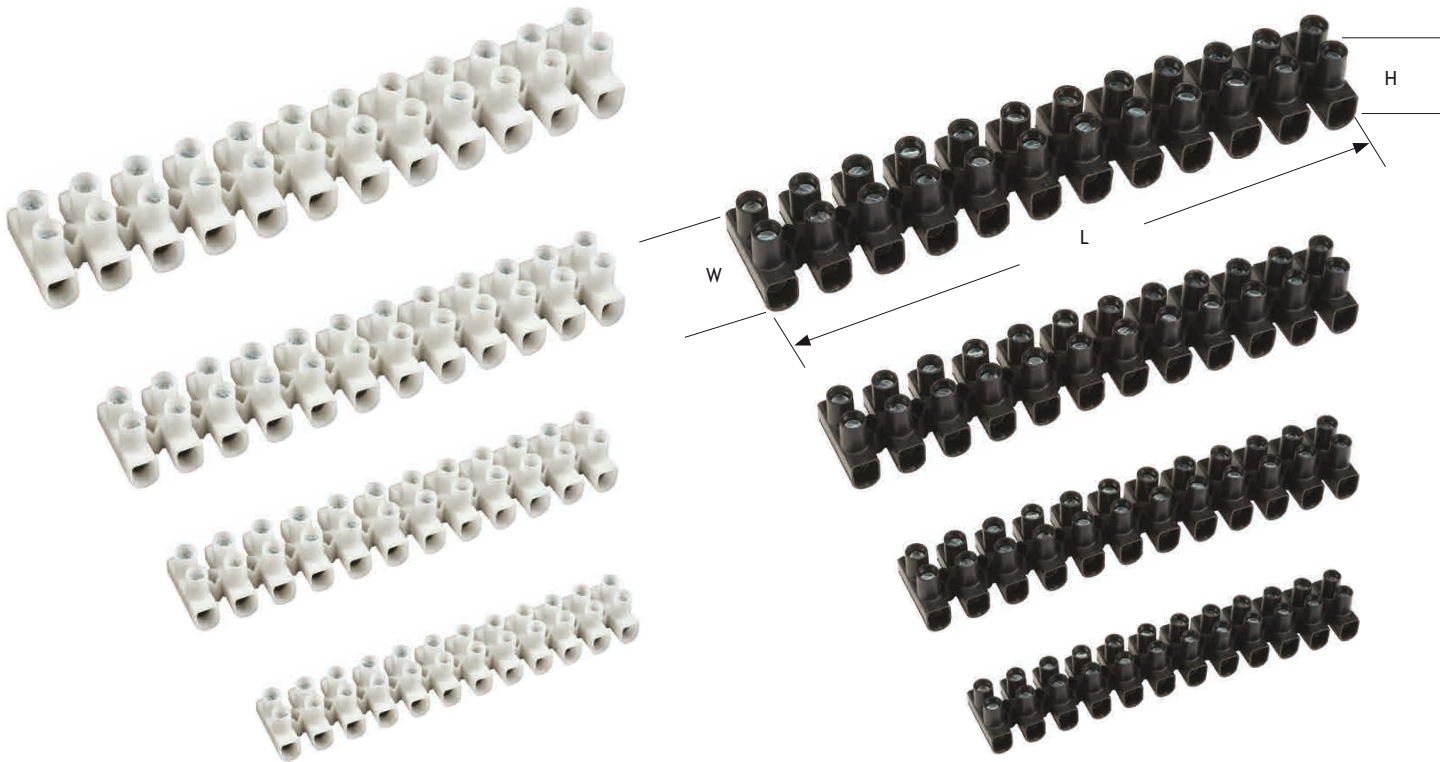

Electrical Ratings	Voltage / Current / Cross-Section	Voltage / Current / Cross-Section	Voltage / Current / Cross-Section	Voltage / Current / Cross-Section								
IEC 60998-1, IEC 60998-2 (VDE)	450 V ~ / 32 A / 2,5 mm ²	450 V ~ / 41 A / 4 mm ²	450 V ~ / 57 A / 6 mm ²	450 V ~ / 32 A / 2,5 mm ²								
UL	300 V ~ / 20 A / AWG 22 - 10	300 V ~ / 30 A / AWG 22 - 10	300 V ~ / 50 A / AWG 14 - 8	300 V ~ / 20 A / AWG 26 - 10								
Torque	0,4 Nm	0,5 Nm	0,8 Nm	0,4 Nm								
Connection Data												
Solid Strand, Screw Connection	0,75 - 4 mm ²	0,75 - 6 mm ²	1,5 - 6 mm ²	4 - 16 mm ²								
Fine Strand, Screw Connection	0,5 - 2,5 mm ²	0,5 - 4 mm ²	1,5 - 6 mm ²	4 - 10 mm ²								
Insulation Stripping Length / Torque	7 mm	8 mm	10 mm	10 mm								
AWG Conductor	22...12	22...10	14...8	10...6								
Ordering Data												
	Type	Sip. No	Qty.	Type	Sip. No	Qty.	Type	Sip. No	Qty.	Type	Sip. No	Qty.
Black (With Screw Blockage, Passivated)	SK 1	430 002	50	SK 2	430 012	50	SK 3	430 022	50	SK 4	430 032	50
Naturel (With Screw Blockage, Ni Coated)	SK 1	431 002	50	SK 2	431 012	50	SK 3	431 022	50	SK 4	431 032	50
Dimensions												
L	95			116			135			176		
W	16			19			22,5			25,3		
H	12,8			15			17,65			20,5		

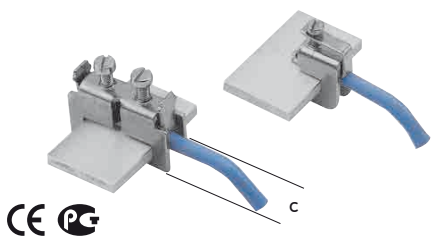

BIK 1
400 110

BIK 2
400 120

BIK 3
400 130

BIK 4
400 140

BIK 5
400 150

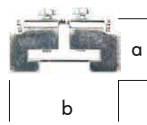

Electrical Ratings										
Cross-Section	1,5 - 6 mm ²		6 - 35 mm ²		6 - 35 mm ²		6 - 35 mm ²		6 - 35 mm ²	
Busbars Used	25 x 3 mm		30 x 5 mm		40 x 5 mm		40 x 10 mm		30 x 10 mm	
Torque	1,5 Nm		1,5 Nm		1,5 Nm		1,5 Nm		1,5 Nm	
Ordering Data										
	Cat. No.	Qty.	Cat. No.	Qty.	Cat. No.	Qty.	Cat. No.	Qty.	Cat. No.	Qty.
	400 110	100	400 120	100	400 130	100	400 140	100	400 150	100
Connection Data										
Insulation Stripping Length	19 mm		21 mm		26 mm		26 mm		21 mm	
AWG Conductor	14 ... 8		8 ... 1		8 ... 1		8 ... 1		8 ... 1	
Dimensions										
	a	21,8	a	25,7	a	26,5	a	32,0	a	28,5
	b	39,7	b	44,0	b	54,0	b	54,0	b	44,0
	c	10,5	c	13,0	c	13,0	c	13,0	c	13,0

BIK and SBK type terminals are produced suitable for various busbar sizes. It is possible to transfer energy practically without drilling the busbars. SBK type is more advantageous than BIK type in sense of cable connection ability by connecting terminal on busbar optionally.



SBK 16/5
401 173

SBK 16/10
401 174

SBK 35/5
401 180

SBK 35/10
401 181

SBK 50/5
401 501

SBK 50/10
401 502

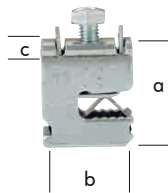

Electrical Ratings										
Cross-Section	1,5 - 16 mm ²		1,5 - 16 mm ²		16 - 35 mm ²		16 - 35 mm ²		25 - 50 mm ²	
Busbars Used	... x 5 mm		... x 10 mm		... x 5 mm		... x 10 mm		... x 5 mm	
Torque	4 Nm		4 Nm		6 Nm		6 Nm		8 Nm	
Ordering Data										
	Cat. No.	Qty.	Cat. No.	Qty.	Cat. No.	Qty.	Cat. No.	Qty.	Cat. No.	Qty.
	401 173	100	401 174	100	401 180	25	401 181	25	401 501	25
	401 502	25								
Connection Data										
Insulation Stripping Length	22 mm		22 mm		30 mm		30 mm		36 mm	
AWG Conductor	14 ... 6		14 ... 6		10 ... 2		10 ... 2		6 ... 10	
Dimensions										
	a	25,0	a	29,3	a	31,0	a	36,0	a	41,0
	b	21,5	b	21,5	b	29,0	b	29,0	b	35,0
	c	11,7	c	11,7	c	16,3	c	16,3	c	17,0

Busbars

KUB 1 - 2

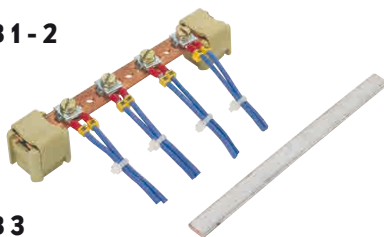

KUB 3

Single strand screw connection : 0,5 2,5 mm
Insulation Stripping Length : 9 mm

Type	Cat. No.	Current (A)	Material	Dimensions(mm)	Qty.
KUB 1	525 100	80	E - Cu	15 x 2	1 m
KUB 1/2	525 101	80	E - Cu	15 x 2	50 cm
KUB 2	525 200	140	E - Cu	15 x 3	1 m
KUB 2/2	525 201	140	E - Cu	15 x 3	50 cm
KUB 3	525 300	80	E - Cu	10 x 3	1 m
KUB 3/3	525 350	80	Kalay Kaplı E - Cu	10 x 3	1 m

Klemsan® Busbar Support Block

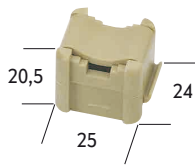

Type	Cat. No.	Dimensions	Material	Qty.
BM	528 110	15 x 2	PA 6,6	50
		15 x 3		
		12 x 2		
		10 x 3		
		6 x 6		

Clamping Yokes and Accessories

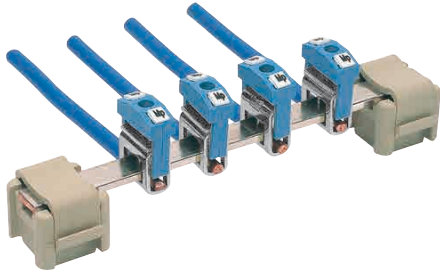

The clamping yokes can be slid onto the 10 x 3 busbar up to 50 mm² and the entire wiring matched to the installation.

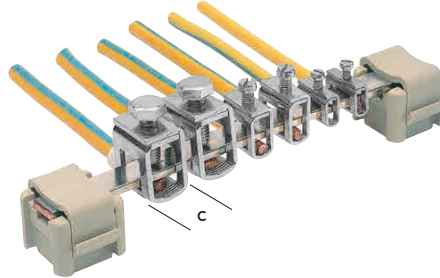

BK 4
525 361

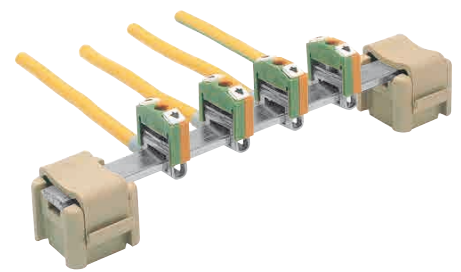

BK 10
525 362

BK 35
525 363

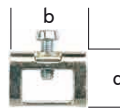

Electrical Ratings										
Cross-Section	4 mm ²			10 mm ²			35 mm ²			
Insulation Stripping Length	16 mm			19 mm			19 mm			
Fixing Screw	M 3			M 4			M 6			
Busbar Dimensions	10 x 3			10 x 3			10 x 3			
Torque	0,5 Nm			1,2 Nm			2,8 Nm			
Ordering Data										
	Type	Cat. No.	Qty.	Type	Cat. No.	Qty.	Type	Cat. No.	Qty.	
	BK 4	525 361	200	BK 10	525 362	100	BK 35	525 363	50	
Connection Data										
Solid Strand	0,5 ... 6 mm ²			1,5 ... 10 mm ²			16 ... 50 mm ²			
Fine Strand, AWG Conductor	0,5 ... 4 mm ² 20 ... 10			2,5 ... 10 mm ² 14 ... 6			16 ... 35 mm ² 4 ... 1			
Dimensions										
	a	11,3			17,2			23,3		
	b	15,6			15,6			18,2		
	c	5,5			8,7			14,4		

IBK type clamping yokes are designed with blue insulation widths in order to indicate connection to the N-Lead. They Terminals can be used with DB 5 marking tag.

IBK 4
525 371

IBK 10
525 372

IBK 35
525 373

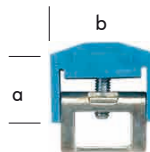

Electrical Ratings										
Cross-Section	4 mm ²			10 mm ²			35 mm ²			
Insulation Stripping Length	16 mm			19 mm			19 mm			
Fixing Screw	M 3			M 4			M 6			
Busbar Dimensions	10 x 3			10 x 3			10 x 3			
Isolation Width	Blue			Blue			Blue			
Torque	0,5 Nm			1,2 Nm			2,8 Nm			
Ordering Data										
	Type	Cat. No.	Qty.	Type	Cat. No.	Qty.	Type	Cat. No.	Qty.	
	IBK 4	525 371	100	IBK 10	525 372	100	IBK 35	525 373	50	
Connection Data										
Solid Strand	0,5 ... 6 mm ²			1,5 ... 10 mm ²			16 ... 50 mm ²			
Fine Strand, AWG Conductor	0,5 ... 4 mm ² 20 ... 10			2,5 ... 10 mm ² 14 ... 6			16 ... 35 mm ² 4 ... 1			
Dimensions										
	a	14,1			19,9			8,8		
	b	18,8			18,8			31,7		
	c	6,4			8,5			14,1		

IBK type clamping yokes are designed with yellow - green insulation Widths to emphasise the protection function. They Terminals can be used with DB 5 marking tag.

IBK 4
525 381

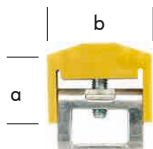

IBK 10
525 382



IBK 35
525 383



Electrical Ratings									
Cross-Sec.	4 mm ²			10 mm ²			35 mm ²		
Insulation Stripping Length	16 mm			19 mm			19 mm		
Fixing Screw	M 3			M 4			M 6		
Busbar Dimensions	10 x 3			10 x 3			10 x 3		
Isolation Width	Yellow-Green			Yellow-Green			Yellow-Green		
Torque	0,5 Nm			1,2 Nm			2,8 Nm		
Ordering Data									
	Type	Cat. No.	Qty.	Type	Cat. No.	Qty.	Type	Cat. No.	Qty.
	IBK 4	525 381	100	IBK 10	525 382	100	IBK 35	525 383	50
Connection Data									
Solid Strand	0,5 ... 6 mm ²			1,5 ... 10 mm ²			16 ... 50 mm ²		
Fine Strand,	0,5 ... 4 mm ²			2,5 ... 10 mm ²			16 ... 35 mm ²		
AWG Conductor	20 ... 10			14 ... 6			4 ... 1		
Dimensions									
	a	14,1		19,9		8,8			
	b	18,8		18,8		31,7			
	c	6,4		8,5		14,1			



Labeling with KLM - PS Plotter

- Tags for Screw Connection Terminals
- Tags for Spring Clamp Terminals
- Tags for Practical Spring Clamp Terminals
- Marking Plates
- Tags for Contactors
- Contactor-MCB Tags
- Paper/Plastic Tags
- Panel and Push Button Tags

Labeling with Engraver

- Engraving Equipment

Klemark / Labeling with Thermal Printer

- Klemark Marking Tags

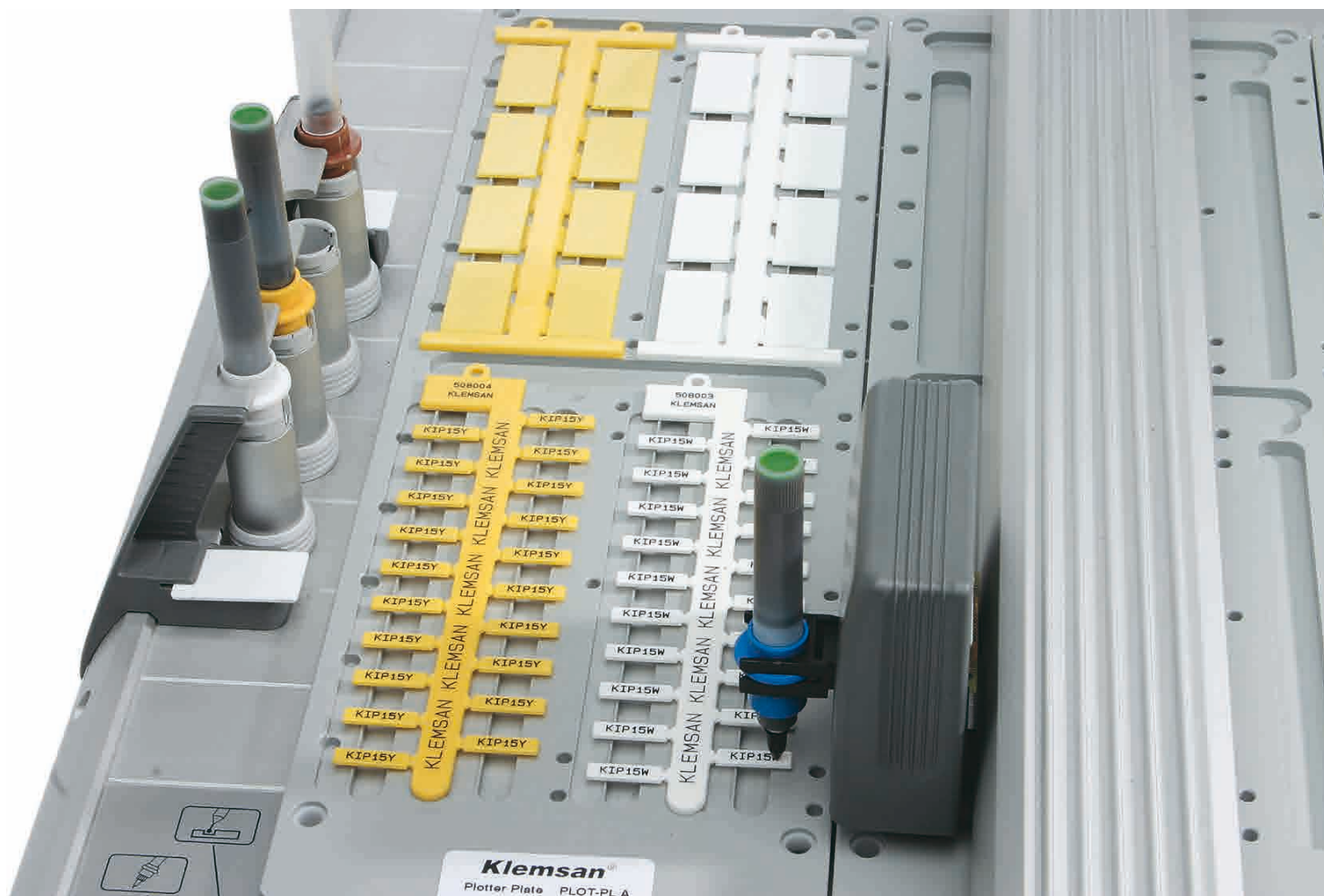

KLM-PS (Klemsan Plotter System)

Klemsan Plotter System is the general name of complete Marking Solutions developed for to answer all needs of market about labeling. KLM-PS is divided into two main parts; Pen Plotter and Engraver. The software HATTAT, which is developed for both systems, enables simple use to wide scale marking.

KLM-PS Software

HATTAT is the program specially developed for Klemsan Plotter Systems (KLM-PS). Main characteristic of the program is simplicity of loading and using. The HATTAT Software enables several different items to be labeled at the same time. It has an extensive library of items for labeling. The data structure is logical and user-friendly. As a result, the user can easily locate the items to be labeled in the library.

- System Requirements

- Pentium II PC (200 MHz or higher)
- 64 MB RAM
- CD-ROM drive
- VGA Graphics Adaptor
- Monitor (256 colors, resolution 640x480)
- Operating System: Windows 98, ME, NT, 2000, XP

Cat. No.	Product	Conformity	Qty.
807 000	HATTAT	Windows 98, ME, NT, 2000 XP	1

PEN PLOTTER SYSTEM

Pen Plotter System is the labeling system which consists of one plotter and PC. System enables to label various kinds of tags by specially developed software. User can follow up by looking at the monitor and choose the right tag to be written easily. Marking is done on the standard polycarbon made blank tags which are resistible to rough environment conditions (dust, dirt and oil), frictions and ageing. System has a user friendly simple program working with Windows Operating System, and allows to import data from other files, such as E-Plan and Excel files.

Cat. No.	Product	Set of Items	Qty.
807 007	KLM-PS (A4) Set	KLM-PS A4 size Plotter / Hattat Software / A Type support plate / Pen Plotter S 0.35 mm	1
807 009	KLM-PS (A4)	KLM-PS A4 size Plotter	1
807 008	KLM-PS (A3) Set	KLM-PS A3 size Plotter / Hattat Software / A Type support plate / Pen Plotter S 0.35 mm	1
807 010	KLM-PS (A3)	KLM-PS A3 size Plotter	1

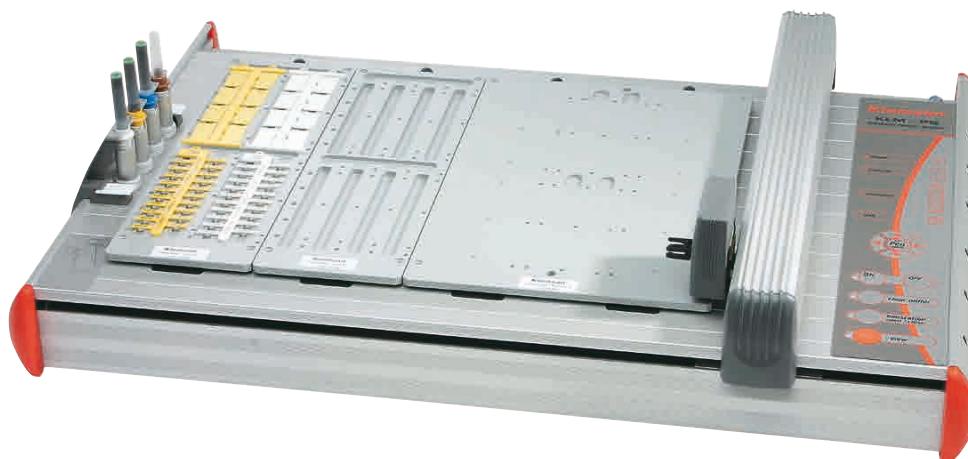

Klemsan®

PEN PLOTTER PLATES

There are 3 types of Plotter Plates which are specially developed for KLM-PS Pen Plotter System. These plates are classified as PLA, PLDB, PLKE . Each plate enables various kinds of tags to be written.

Cat. No.	Product	Qty.
807 021	PLOT PL - A	1
807 026	PLOT PL - DB	1
807 028	PLOT PL - DB 5	1
807 027	PLOT PL - KE	1
807 032	PLOT PL DB 4	1
807 034	PLOT PL KBE 4	1
807 033	PLOT PL-DB 4.5/7.5	1



PLOT PL - KBE 4

PLOT PL - DB 4

PLOT PL-DB 4.5/7.5

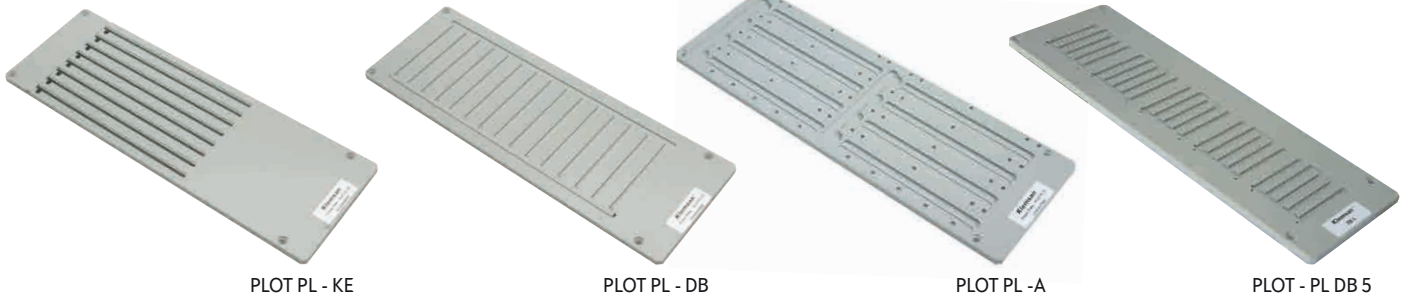

PLOT PL - KE

PLOT PL - DB

PLOT PL - A

PLOT - PL DB 5

PLOTTER PENS

Plotter pens Terminals can be used with KLM-PS Plotter System and other plotter systems available on market. The special snap in closure systems makes plotter easy to handle with the optimized seal largely preventing the pens from drying out. Cartridges make it unnecessary to waste time refilling with ink.

➔ S Type Plotter Pens

The refillable plotter pen S Type is available with six widths,used with etching ink.

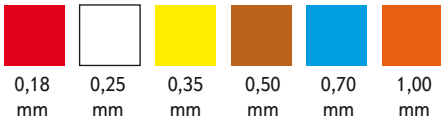

Cat. No.	Product	Width	Color	Qty.
807 040	PLO K-S 0,18 mm	0,18	Red	1
807 041	PLO K-S 0,25 mm	0,25	White	1
807 042	PLO K-S 0,35 mm	0,35	Yellow	1
807 043	PLO K-S 0,50 mm	0,50	Brown	1
807 044	PLO K-S 0,70 mm	0,70	Blue	1
807 045	PLO K-S 1,00 mm	1,00	Orange	1



➔ D Type Plotter Pens

The disposable plotter pen D Type is available with five widths. Once activated, pen should be kept in a dry,cool places,if not in use.

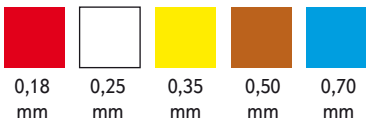





Cat. No.	Product	Width	Color	Qty.
807 046	PLO K-D 0,18 mm	0,18	Red	1
807 047	PLO K-D 0,25 mm	0,25	White	1
807 048	PLO K-D 0,35 mm	0,35	Yellow	1
807 049	PLO K-D 0,50 mm	0,50	Brown	1
807 050	PLO K-D 0,70 mm	0,70	Blue	1



➔ Hand Pens

Hand Pens are available with four widths, are used for additional identification and special labeling tasks. The use of special ink delivers some outstanding durability as with automatic labeling.

			
0,25 mm	0,35 mm	0,50 mm	0,70 mm

Cat. No.	Product	Width	Color	Qty.
807 051	PLO K-EL 0,25 mm	0,25	White	1
807 052	PLO K-EL 0,35 mm	0,35	Yellow	1
807 053	PLO K-EL 0,50 mm	0,50	Brown	1
807 054	PLO K-EL 0,70 mm	0,70	Blue	1



➔ Eco Series Plotter Pens

Eco series hand pens are produced with one side 0,35 mm width, the other 0,70 mm width. That gives possibility to label by one pen tags for terminals and tags with bigger sizes.

Cat. No.	Product	Width	Qty.
807 055	Pilot Hand Pen	0,35-0,70	12
807 907	Adaptor Pilot Pen Small		1
807 908	Adaptor Pilot Pen Large		1

INK

Ink cartridges containing special ink are suitable for marking, indentifying and labeling various plastics. It is fast-drying, smudge proof, light fast and resistant to spirits and petrol when used on suitable plastic material. It is possible to remove labels without damaging the underlying material by using the cleaning fluid.

Cat. No.	Product	Description	Qty.
807 070	PLOT KRT-P 1 ml.	5x1 ml. Cartridge	1
807 071	PLOT MR 30 ml.	30 ml. Ink	1

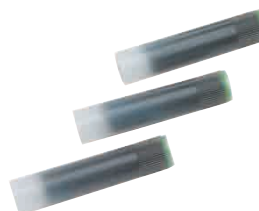

CLEANING KIT

An easy-to use cleaning is developed specially for Klemsan Plotter Pens. The cleaning Set enables the pens to be rinsed thoroughly while preventing skin contact with cleaning fluid or ink. The Set consists of a cleaning unit, the pen cleaner and two new caps, allowing two pens to be cleaned. The cleaning unit can be used for up to ten cleaning cycles.

Cat. No.	Product	Description	Qty.
807 080	PLOT TMZ S	Cleaning Kit	1
807 090	PLOT SLV 2x10 ml.	2x10 ml. Cleaning Fluid	1
807 091	PLOT SLV 2x10 ml.	30 ml. Cleaning Fluid	1
807 100	PLOT TMZ K	Cleaning Container	1



➔ KLM-PS Pen Plotter Carrying Bag

Trolley case is specially developed for carrying KLM-PS A4 Plotter.

Cat. No.	Product	Qty.
807 015	Carrying Bag for A Plotter	1



➔ Optical Measurement Tool

Optical measurement tool designed to state references at designer mode.

Cat. No.	Product	Qty.
807 019	Optical Measurement Tool	1



➔ KLM-PS Service Kit

4 pieces of pen stations and 10 pieces of test printing plastic replacements.

Cat. No.	Product	Qty.
807 012	KML-PS Service Kit	1



➔ Starter Kit

Starter Kit consists of S Type Plotter Pen, Ink Cartridge, 0.3 mm Permanent Plotter Pen, Cleaning Set.

Cat. No.	Product	Description	Qty.
807 030	START Set	807 042 S Type 0,35 mm Plotter Pen	1
		807 070 5x1 ml. Ink cartridge	1
		807 080 Cleaning Set	1
		0,3 mm Permanent Pen	1



Labeling with KLM Plotter for Screw Type Terminals

DG 10/5



DG 10/5 T

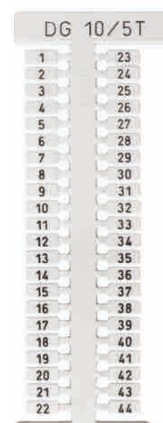

Recommended Marking Tag ✓
Compatible Marking Tag ✓

General Features		
Cat. No.	505 310	505 380
Dimensions	10 x 5	10 x 5
Quantity	440	440
Plotter Plate	PLOT PL - A	PLOT PL - A

Terminals used		
AVK 2,5..RD..CC..T RD.. CC T	✓	✓
PEK 2,5	✓	✓
PB Serisi	✓	✓
MVK 2,5..T		
MVK 4..T		
AVK 2,5/4TK..95 B..150 B..240 B	✓	✓
AVK 4A.. CE..CC..CCA..CEA..R	✓	✓
AVK 6..Y 6, PB 6..6T, 6TK	✓	✓
CPB, CPB 6B		
AVK 10..6/10T..10 RD4..10 T RD4..Y 10...10TK, PIK 10N	✓	✓
AVK 16..RD..T RD	✓	✓
AVK 35 RD..IRD..T RD..RDS...IRDS...T IRDS	✓	✓
PEK 35 ..I	✓	✓
AVK 2,5 C..CF..SKT..SKTD	✓	✓
PIK 2,5 N..NK..ND..NLD..2,5 NT	✓	✓
PIK 4 N..NK..ND..NLD..FS..4 NT	✓	✓
PUK 2 T	✓	✓
PUK 3..T..S..SLD(NPN)..SLD(PNP)	✓	✓
ASK 2 S..LD	✓	✓
ASK 3 M..MLD..F..FLD	✓	✓
AVK 4 S..LD / AVK 4 FS	✓	✓
ASK 2B	✓	✓
ASK 3 A..MB..FB	✓	✓
ASK 4 B	✓	✓
ASK 5..5B..5LD	✓	✓
WGO 1	✓	✓
WGO 2 N..IR	✓	✓
WGO 3, WGO Y, WGO PB 6, WGO PBD 6, WGO 4	✓	✓
WGL 1	✓	✓

Labeling with KLM Plotter for Screw Type Terminals

DG 10/10

DB 4

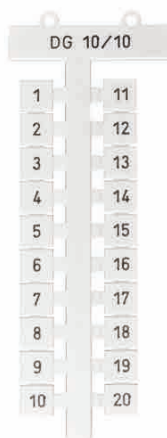

Recommended Marking Tag ✓
Compatible Marking Tag ✓

General Features		
Cat. No.	505 430	503 000
Dimensions	10 x 10	10 x 4
Quantity	200	500
Plotter Plate	PLOT PL - A	PLOT PL - DB 4

Terminals used		
AVK 2,5..RD..CC..T RD.. CC T		
MVK 2,5..T		
MVK 4..T		
AVK 2,5/4TK		
AVK 4A.. CE..CC..CCA..CEA..R		
PIK 2,5 NT		
AVK 6...6TK		
PIK 4 NT		
AVK 10..6/10T..10 RD4..10 T RD4, AVK Y 10...10TK, PIK10 N	✓	
AVK 16..RD..T RD / AVK 25 RD	✓	
YBK 2,5-3 FLD (NPN) - (PNP)		
AVK 35 RD..IRD..T RD..RDS...IRDS...T IRDS	✓	
PIK 2,5 N..NK..ND..NLD..2,5 NT		
PIK 4 N..NK..ND..NLD..FS..4 NT		
PUK 2 T		
PUK 3..T..S..SLD (NPN)..SLD (PNP)		
ASK 2 S..LD		
ASK 3 M..MLD..F..FLD		
ASK 4 S..LD	✓	
ASK 2B		
ASK 3 A..MB..FB		
ASK 4 B	✓	
ASK 5..5B..5LD		
WGO 1		
WGO 2 N..IR	✓	
WGO 3, WGO PBD 6, WGO 4	✓	
WGL 1		

Labeling with KLM Plotter for Practical Spring Terminals

DB 4

DG 10/5



Recommended Marking Tag ✓
Compatible Marking Tag ✓

General Features		
Cat. No.	503 000	505 310
Dimensions	10 x 4	10 x 5
Quantity	500	440
Plotter Plate	PLOT PL - DB 4	PLOT PL - A

Terminals used		
PYK 1,5..T..M..C..E..CT..ET	✓	
PYK 2,5..A..CCA..EA..C..CT..E..ET		✓
PYK 4..T..E		✓
PYK 6..T		✓
PYK 10..T		✓
PYK 2,5..2F..2FK..2FLD..3F..2FT..3FT		✓
PYK 4-2F		✓
PYK 4..S..SLD		✓
PYK 4..I..ILD		✓
PYK 2,5..A..CCA		✓
PYK 3S		✓
PYK 3 SLD		✓
PYK TEST		✓
PYK TEST A		✓
PYKM 2,5		
PYKMR 2,5		✓

Labeling with KLM Plotter for Practical Spring Terminals

DG 10/8



DG 10/10

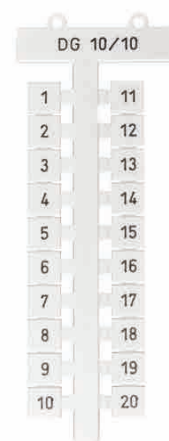

Recommended Marking Tag ✓

Compatible Marking Tag ✓

General Features		
Cat. No.	505 410	505 430
Dimensions	10 x 8	10 x 10
Quantity	260	200
Plotter Plate	PLOT PL - A	PLOT PL - A

Terminals used		
PYK 1,5..T..M..C..E..CT..ET		
PYK 2,5..A..CCA..EA..C..CT..E..ET		
PYK 4..T..E		
PYK 6..T	✓	
PYK 10..T	✓	✓
PYK 2,5..2F..2FK..2FLD..3F..2FT..3FT..3FLD		
PYK 4-2F		
PYK 4S..SLD	✓	
PYK 4I..ILD	✓	
PYK 2,5..A..CCA		
PYK 3S		
PYK 3 SLD		
PYK TEST		
PYK TEST A		
PYKM 2,5		

Labeling with KLM Plotter for Practical Spring Terminals

DG 10/5



DG 10/5 T

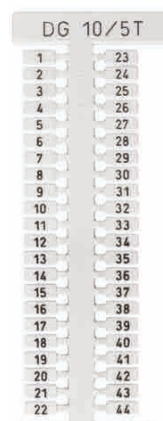

Recommended Marking Tag ✓
Compatible Marking Tag ✓

General Features		
Cat. No.	505 310	505 380
Dimensions	10 x 5	10 x 5
Amb. Qty.i	440	440
Plotter Plate	PLOT PL - A	PLOT PL - A
Terminals used		
YBK 2,5..T..E..C..CX2..CD..CLD..CT..ET	✓	✓
YBK 4..T	✓	✓
YBK 6..T	✓	✓
YBK 10..T	✓	✓
MYK 2,5..T		
MYPK 2,5		
MYSK 2,5		
YBK 2,5-2F..2 FK..2 FD..2 FLD..3 F..2 FT..3 FT	✓	✓
YBK 4..2 F..2 FK..2 FD..2 FLD..	✓	✓
YBK 3 S..SLD (NPN)..SLD(PNP)..	✓	✓
YBK S	✓	✓
YBK SB	✓	✓
YBK SLD	✓	✓
YBK 2,5 A	✓	✓
YBK I	✓	✓
YBK IB	✓	✓
YBK ILD	✓	✓
PCY 2,5..N..E..L	✓	✓

DG 10/6



DG 10/6 T



DG 6/5



DG 10/8

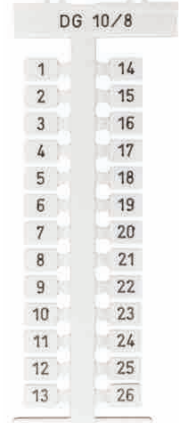

505 320	505 390	505 330	505 410
10 x 6	10 x 6	6 x 5	10 x 8
360	360	400	160
PLOT PL - A	PLOT PL - A	PLOT PL - A	PLOT PL - A
✓	✓	✓	
✓	✓	✓	
✓	✓	✓	✓
✓	✓	✓	✓
		✓	
		✓	
		✓	
✓	✓	✓	
✓	✓	✓	✓
✓	✓	✓	✓
		✓	
✓	✓	✓	✓
✓	✓	✓	✓
✓	✓	✓	✓
		✓	

Klemsan®

Labeling with KLM Plotter for Practical Spring Terminals

DG 10/10

DB 5

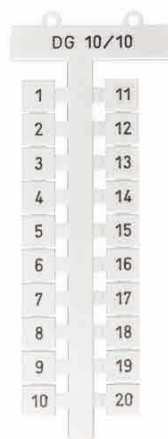

Recommended Marking Tag ✓
Compatible Marking Tag ✓

General Features		
Cat. No.	505 430	505 850
Dimensions	10 x 10	5 x 5
Quantity	200	500
Plotter Plate	PLOT PL - A	PLOT PL - DB 5

Terminals used		
YBK 2,5..T..E..C..CX2..CD..CLD..CT..ET		✓
YBK 4..T		✓
YBK 6..T		✓
YBK 10..T	✓	✓
MYK 2,5..T		✓
MYPK 2,5		✓
MYSK 2,5		✓
YBK 2,5-2F..2 FK..2 FD..2 FLD..3 F..2 FT..3 FT..3 FLD		✓
YBK 4..2 F..2 FK..2 FD..2 FLD..		✓
YBK 3 S..SLD(NPN)..SLD(PNP)..		✓
YBK S		✓
YBK SB		✓
YBK SLD		✓
YBK 2,5 A		✓
YBK I		✓
YBK IB		✓
YBK ILD		✓
PCY 2,5..N..E..L		✓

DB 10/5

DB 10/6

DB 10/6,5



505 910	505 915	505 920
10 x 5	10 x 6	10 x 6,5
500	500	500
PLOT PL - DB	PLOT PL - DB	PLOT PL - DB

✓		
✓	✓	
✓	✓	✓
✓	✓	✓
✓		
✓	✓	
✓		
✓	✓	✓
✓	✓	✓
✓	✓	✓
✓		
✓	✓	✓
✓	✓	✓
✓	✓	✓
✓		
✓	✓	✓

Klemsan® Cable Marking Tags Marking Plates

KIP 10 W



KIP 15 W



General Features		
Cat. No.	508 001	508 003
Dimensions	10 x 4	15 x 5
Quantity	480	480
Plotter Plate	PLOT PL - A	PLOT PL - A
Marking Plates		
Cat. No.	KIP 10 Y - 508 002 - Yellow	KIP 15 Y - 508 004 - Yellow
Amb. Qty.	480	480
Transparent Sleeves - 1,5 / 2,5 mm ²		
506 710 - KKS 10 / 1,5 - 2,5	✓	
506 711 - KKS 15 / 1,5 - 2,5		✓
506 714 - KKS 18 / 1,5 - 2,5		
506 712 - KKS 23 / 1,5 - 2,5		
506 713 - KKS 30 / 1,5 - 2,5		
Transparent Sleeves - 2,5 / 4 mm ²		
506 715 - KKS 10 / 2,5 - 4	✓	
506 716 - KKS 15 / 2,5 - 4		✓
506 719 - KKS 18 / 2,5 - 4		
506 717 - KKS 23 / 2,5 - 4		
506 718 - KKS 30 / 2,5 - 4		
Transparent Sleeves - 6 / 10 mm ²		
506 720 - KKS 10 / 6 - 10	✓	
506 721 - KKS 15 / 6 - 10		✓
506 724 - KKS 18 / 6 - 10		
506 722 - KKS 23 / 6 - 10		
506 723 - KKS 30 / 6 - 10		
Transparent Sleeves - 16 / 25 mm ²		
506 725 - KKS 10 / 16 - 25	✓	
506 726 - KKS 15 / 16 - 25		✓
506 729 - KKS 18 / 16 - 25		
506 727 - KKS 23 / 16 - 25		
506 728 - KKS 30 / 16 - 25		



KIP 18 W

KIP 23 W

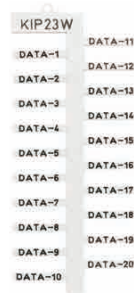

General Features		
Cat. No.	508 012	508 005
Dimensions	18 x 4	23 x 4
Quantity	240	240
Plotter Plate	PLOT PL - A	PLOT PL - A
Marking Plates		
Cat. No.	KIP 18 Y - 508 013 - Yellow	KIP 23 Y - 508 006 - Yellow
Amb. Qty.	240	240
Transparent Sleeves - 1,5 / 2,5 mm ²		
506 710 - KKS 10 / 1,5 - 2,5		
506 711 - KKS 15 / 1,5 - 2,5		
506 714 - KKS 18 / 1,5 - 2,5	✓	
506 712 - KKS 23 / 1,5 - 2,5		✓
506 713 - KKS 30 / 1,5 - 2,5		
Transparent Sleeves - 2,5 / 4 mm ²		
506 715 - KKS 10 / 2,5 - 4		
506 716 - KKS 15 / 2,5 - 4		
506 719 - KKS 18 / 2,5 - 4	✓	
506 717 - KKS 23 / 2,5 - 4		✓
506 718 - KKS 30 / 2,5 - 4		
Transparent Sleeves - 6 / 10 mm ²		
506 720 - KKS 10 / 6 - 10		
506 721 - KKS 15 / 6 - 10		
506 724 - KKS 18 / 6 - 10	✓	
506 722 - KKS 23 / 6 - 10		✓
506 723 - KKS 30 / 6 - 10		
Transparent Sleeves - 16 / 25 mm ²		
506 725 - KKS 10 / 16 - 25		
506 726 - KKS 15 / 16 - 25		
506 729 - KKS 18 / 16 - 25	✓	
506 727 - KKS 23 / 16 - 25		✓
506 728 - KKS 30 / 16 - 25		



Klemsan®

Cable Labeling Elements

Marking Plates

KIP 30 W

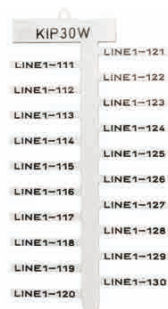

General Features		
Cat. No.	508 008	
Dimensions	30 x 4	
Quantity	240	
Plotter Plate	PLOT PL - A	
Marking Plates		
Cat. No.	KIP 30 Y - 508 009 - Yellow	
Amb. Qty.	240	
Transparent Sleeves - 1,5 / 2,5 mm ²		
506 710 - KKS 10 / 1,5 - 2,5		
506 711 - KKS 15 / 1,5 - 2,5		
506 714 - KKS 18 / 1,5 - 2,5		
506 712 - KKS 23 / 1,5 - 2,5		
506 713 - KKS 30 / 1,5 - 2,5	✓	
Transparent Sleeves - 2,5 / 4 mm ²		
506 715 - KKS 10 / 2,5 - 4		
506 716 - KKS 15 / 2,5 - 4		
506 719 - KKS 18 / 2,5 - 4		
506 717 - KKS 23 / 2,5 - 4		
506 718 - KKS 30 / 2,5 - 4	✓	
Transparent Sleeves - 6 / 10 mm ²		
506 720 - KKS 10 / 6 - 10		
506 721 - KKS 15 / 6 - 10		
506 724 - KKS 18 / 6 - 10		
506 722 - KKS 23 / 6 - 10		
506 723 - KKS 30 / 6 - 10	✓	
Transparent Sleeves - 16 / 25 mm ²		
506 725 - KKS 10 / 16 - 25		
506 726 - KKS 15 / 16 - 25		
506 729 - KKS 18 / 16 - 25		
506 727 - KKS 23 / 16 - 25		
506 728 - KKS 30 / 16 - 25	✓	



Labeling with KLM Plotter for Contactors

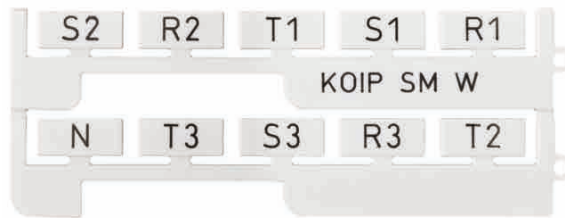

KOIP SM W

KOIP TT W

General Features	KOIP SM W	KOIP TT W
Cat. No.	508 051	508 057
Dimensions	20 x 9	17 x 8
Quantity	288	240
Plotter Plate	PLOT PL - A	PLOT PL - A
Description	Compatible with Siemens contactors	Compatible with Telemec tesys contactors

Labelled with AVK 50, AVK 70 RD, AVK 95, AVK 150, AVK 240, AVK PB 50, AVK PB 70 RD, AVK PB 95, AVK PB 150, AVK PB 240

Labeling with KLM Plotter for Contactors - MSB



Y-KOIP 209 W
508 060 - White

Y-OIP 1710 W
508 065 - White

General Features	Y-KOIP 209 W	Y-OIP 1710 W
Cat. No.	Y-KOIP 209 Y - 508 061 - Yellow	Y-OIP 1710 Y - 508 066 - Yellow
Dimensions	20 x 9	17 x 9
Quantity	240	288
Plotter Plate	PLOT PL - A	PLOT PL - A
Description	Compatible with Siemens contactors	Compatible with Telemec tesys contactors

Paper / Plastic Tags Labeling with KLM Plotter

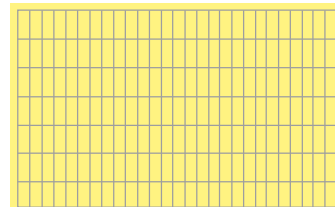

Cat. No.	Product	Dimensions (mm)	Plotter Plate	Description	Qty.
508 520	SIT FP 4407	7 x 44	PLOT PL-E	Paper Tags - ME3 Group Labels	136
508 530	SIFX 0615 Y	6 x 15	PLOT PL-E	Adhesive Plastic Labels Yellow	2.850
508 531	SIFX 0912 Y	9 x 12	PLOT PL-E	Adhesive Plastic Labels Yellow	2.300
508 532	SIFX 0915 Y	9 x 15	PLOT PL-E	Adhesive Plastic Labels Yellow	1.900
508 534	SIFX	6 x 43,8	PLOT PL-E	Adhesive Paper Labels - Yellow ME Group Labels	900

Klemsan®

Cable Tags

KBE 1



KBE 2



KBE 3



KBE 4

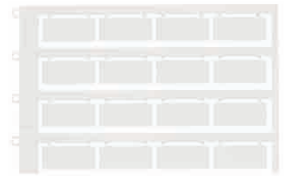

General Features				
Cat. No.	520 110	520 120	508 080	807 034
Dimensions (mm)	11,5 x 32,5	21,5 x 43,5	10,7 x 20,3	12 x 27
Max. Cable Tie Width (mm)	4,8	9,8	6	3
Qty.	100	100	120	160
Plotter Plate				PLOT KBE 4
Description				

Cable Clamps

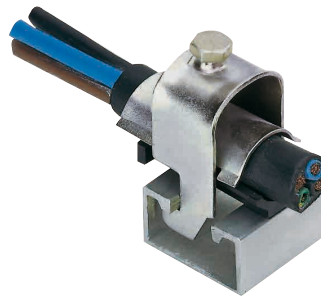

K 1

K 2

K 3

General Features			
Cat. No.	510 110	510 120	510 130
Dimensions (mm)	19 x 51	22,5 x 50	28,5 x 55
Max. Cable Tie Width (mm)	8 - 12	11 - 18	12 - 23
Qty.	25	25	25
Description			

Cable Clamp Rail



KR 1

General Features	
Cat. No.	510 500
Dimensions (mm)	20 x 35
Max. Cable Tie Width (mm)	-
Qty.	1 metre
Description	

PBIP 2715 W

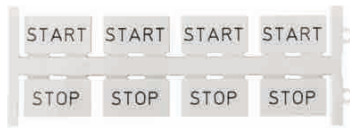

PBIP 5015 W

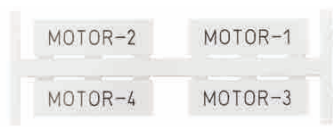

PBIP 6715 W



General Features			
Cat. No.	508 800 White 508 801 Grey 508 802 Yellow	508 803 White 508 804 Grey 508 805 Yellow	508 806 White 508 807 Grey 508 808 Yellow
Dimensions (mm)	27 x 15	50 x 15	67 x 15
Amb. Qty.	192	96	96
Plotter Plate			



Panel Tag Holders

	Y-PAEK 1730	PAEK 1730	Y-PAEK 1752	PAEK 1752	Y-PAEK 1770	PAEK 1770
Cat. No.	508 600	508 603	508 601	508 604	508 602	508 605
Dimensions (mm)	17 x 30	17 x 30	17 x 52	17 x 52	17 x 70	17 x 70
Qty.	100	100	100	100	100	100
Description	Adhesive	Non-Adhesive	Adhesive	Non-Adhesive	Adhesive	Non-Adhesive



Push Button Tag Holders (Telemecanique)

	Y-BEK T	BEK T				
Cat. No.	508 701	508 705				
Dimensions (mm)	30 x 17	30 x 17				
Qty.	100	100				
Description	Adhesive	Non-Adhesive				



Push Button Tag Holders (22,5 mm²)

	Y-BEK S	BEK S				
Cat. No.	508 700	508 704				
Dimensions (mm)	30 x 17	30 x 17				
Qty.	100	100				
Description	Adhesive	Non-Adhesive				



Transparent Protector

	PBKP 2715	PBKP 5015	PBKB 6715
Cat. No.	508 813	508 814	508 815
Dimensions (mm)	27 x 15	50 x 15	67 x 15
Qty.	192	96	96

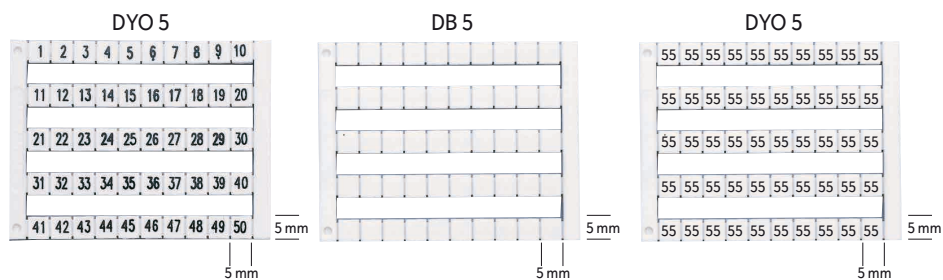

Cat.No.	Type	Description	Cat.No.	Type	Description	Cat.No.	Type	Description
505 000	DY 5	0	505 050	DY 5	501-550	505 077	DY 5	R
505 001	DY 5	1	505 051	DY 5	551-600	505 078	DY 5	S
505 002	DY 5	2	505 052	DY 5	601-650	505 079	DY 5	T
505 003	DY 5	3	505 053	DY 5	651-700	505 080	DY 5	U
505 004	DY 5	4	505 054	DY 5	701-750	505 081	DY 5	V
505 005	DY 5	5	505 055	DY 5	751-800	505 082	DY 5	W
505 006	DY 5	6	505 056	DY 5	801-850	505 083	DY 5	X
505 007	DY 5	7	505 057	DY 5	851-900	505 084	DY 5	Y
505 008	DY 5	8	505 058	DY 5	901-950	505 085	DY 5	Z
505 009	DY 5	9	505 059	DY 5	951-999	505 090	DY 5	L1
505 010	DY 5	10	505 060	DY 5	A	505 091	DY 5	L2
505 020	DY 5	1-10	505 061	DY 5	B	505 092	DY 5	L3
505 021	DY 5	11-20	505 062	DY 5	C	505 093	DY 5	R S T N ±
505 022	DY 5	21-30	505 063	DY 5	D	505 094	DY 5	Mp
505 023	DY 5	31-40	505 064	DY 5	E	505 095	DY 5	+
505 024	DY 5	41-50	505 065	DY 5	F	505 096	DY 5	-
505 030	DY 5	10, 20,30,.....100	505 066	DY 5	G	505 097	DY 5	±
505 040	DY 5	1-50	505 067	DY 5	H	505 098	DY5	PE
505 041	DY 5	51-100	505 068	DY 5	I	505 201	DY 10/6,5	1-10
505 042	DY 5	101-150	505 069	DY 5	J	505 202	DY 10/6,5	11-20
505 043	DY 5	151-200	505 070	DY 5	K	505 203	DY 10/6,5	21-30
505 044	DY 5	201-250	505 071	DY 5	L	505 204	DY 10/6,5	31-40
505 045	DY 5	251-300	505 072	DY 5	M	505 205	DY 10/6,5	41-50
505 046	DY 5	301-350	505 073	DY 5	N	505 206	DY 10/6,5	51-60
505 047	DY 5	351-400	505 074	DY 5	O	505 207	DY 10/6,5	61-70
505 048	DY 5	401-450	505 075	DY 5	P	505 208	DY 10/6,5	71-80
505 049	DY 5	451-500	505 076	DY 5	Q	505 209	DY 10/6,5	81-90
						505 210	DY 10/6,5	91-100

Tags for Transformer Terminal Blocks



General Features	
Cat. No.	505 340
Dimensions	7 x 5
Amb. Qty.	440
Plotter Plate	PLOT PL - A



General Features	
Cat. No.	505 700
Dimensions	7.5 x 4.5
Amb. Qty.	500
Plotter Plate	PLOT PL-DB 4.5/7.5

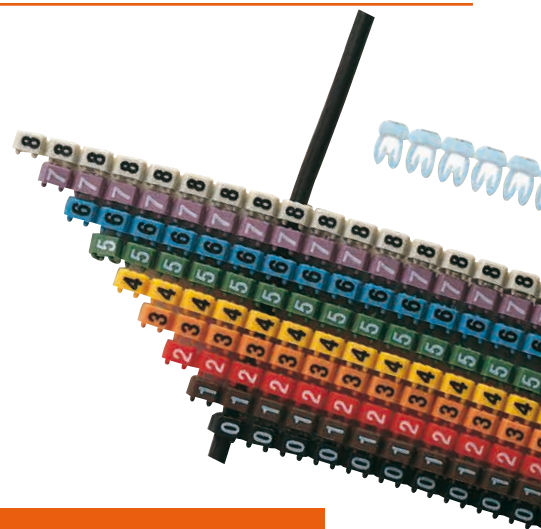

Type	Cross-Section
KG1	0,75-4
KG2	4-16
KE1 (Numbers)	0,50-1,5
KE2 (Numbers)	1,5-2,5
KE3 (Numbers)	4-6
KE1 (Letters, Signs)	0,50-1,5
KE2 (Letters, Signs)	1,5-2,5
KE3 (Letters, Signs)	4-6
KEB1 (Without Print)	0,50-1,5
KEB2 (Without Print)	1,5-2,5
KEB3 (Without Print)	4-6

KEB COLOR CODES

KEB1		KEB2		KEB3		Color				
519 514		519 524		519 534		500 Yellow				
Closed Type					Open Type					
Character	KG 1	KG 2	Packing	Color	Character	KE 1	KE 2	KE 3	Packing	Color
Numbers	Cat.No.	Cat.No.			Numbers	Cat.No.	Cat.No.	Cat.No.		
0	515 000	516 000	1000/500	Yellow	0	517 000	518 000	519 000	500	Black
1	515 001	516 001	1000/500	Yellow	1	517 001	518 001	519 001	500	Brown
2	515 002	516 002	1000/500	Yellow	2	517 002	518 002	519 002	500	Red
3	515 003	516 003	1000/500	Yellow	3	517 003	518 003	519 003	500	Orange
4	515 004	516 004	1000/500	Yellow	4	517 004	518 004	519 004	500	Yellow
5	515 005	516 005	1000/500	Yellow	5	517 005	518 005	519 005	500	Green
6	515 006	516 006	1000/500	Yellow	6	517 006	518 006	519 006	500	Blue
7	515 007	516 007	1000/500	Yellow	7	517 007	518 007	519 007	500	Mor
8	515 008	516 008	1000/500	Yellow	8	517 008	518 008	519 008	500	Grey
9	515 009	516 009	1000/500	Yellow	9	517 009	518 009	519 009	500	White
Letters					Letters					
A	515 010	516 010	1000/500	Yellow	A	517 010	518 010	519 010	200	Yellow
B	515 011	516 011	1000/500	Yellow	B	517 011	518 011	519 011	200	Yellow
C	515 012	516 012	1000/500	Yellow	C	517 012	518 012	519 012	200	Yellow
D	515 013	516 013	1000/500	Yellow	D	517 013	518 013	519 013	200	Yellow
E	515 014	516 014	1000/500	Yellow	E	517 014	518 014	519 014	200	Yellow
F	515 015	516 015	1000/500	Yellow	F	517 015	518 015	519 015	200	Yellow
G	515 016	516 016	1000/500	Yellow	G	517 016	518 016	519 016	200	Yellow
H	515 017	516 017	1000/500	Yellow	H	517 017	518 017	519 017	200	Yellow
I	515 018	516 018	1000/500	Yellow	I	517 018	518 018	519 018	200	Yellow
J	515 019	516 019	1000/500	Yellow	J	517 019	518 019	519 019	200	Yellow
K	515 020	516 020	1000/500	Yellow	K	517 020	518 020	519 020	200	Yellow
L	515 021	516 021	1000/500	Yellow	L	517 021	518 021	519 021	200	Yellow
M	515 022	516 022	1000/500	Yellow	M	517 022	518 022	519 022	200	Yellow
N	515 023	516 023	1000/500	Yellow	N	517 023	518 023	519 023	200	Yellow
O	515 024	516 024	1000/500	Yellow	O	517 024	518 024	519 024	200	Yellow
P	515 025	516 025	1000/500	Yellow	P	517 025	518 025	519 025	200	Yellow
Q	515 026	516 026	1000/500	Yellow	Q	517 026	518 026	519 026	200	Yellow
R	515 027	516 027	1000/500	Yellow	R	517 027	518 027	519 027	200	Yellow
S	515 028	516 028	1000/500	Yellow	S	517 028	518 028	519 028	200	Yellow
T	515 029	516 029	1000/500	Yellow	T	517 029	518 029	519 029	200	Yellow
U	515 030	516 030	1000/500	Yellow	U	517 030	518 030	519 030	200	Yellow
V	515 031	516 031	1000/500	Yellow	V	517 031	518 031	519 031	200	Yellow
W	515 032	516 032	1000/500	Yellow	W	517 032	518 032	519 032	200	Yellow
x	515 033	516 033	1000/500	Yellow	x	517 033	518 033	519 033	200	Yellow
Y	515 034	516 034	1000/500	Yellow	Y	517 034	518 034	519 034	200	Yellow
Z	515 035	516 035	1000/500	Yellow	Z	517 035	518 035	519 035	200	Yellow
Signs					Signs					
Mp	515 040	516 040	1000/500	Blue	Mp	517 040	518 040	519 040	200	Yellow
S	515 041	516 041	1000/500	Green	S	517 041	518 041	519 041	200	Yellow
T	515 042	516 042	1000/500	Red	T	517 012	518 042	519 042	200	Yellow
+	515 043	516 043	1000/500	Red	+	517 043	518 043	519 043	200	Yellow
-	515 044	516 044	1000/500	Blue	-	517 044	518 044	519 044	200	Yellow
≠	515 045	516 045	1000/500	Yellow	≠	517 045	518 045	519 045	200	Yellow
(515 046	516 046	1000/500	Yellow	(517 046	518 046	519 046	200	Yellow
.	515 047	516 047	1000/500	Yellow	.	517 047	518 047	519 047	200	Yellow
/	515 048	516 048	1000/500	Yellow	/	517 048	518 048	519 048	200	Yellow

Klemsan®

Labeling with Engraver

KLM-PS Engraver System

The Engraving Unit was specifically designed for getting adapted to KLM-PS (A3/A4) Plotters and for easy changing back and forth between the Pen Plotter and Engraver. The main purpose of engraving unit is to inlay pre-cut or blank double sided materials, push buttons, tough surfaces like aluminum etc. with the help of various needles to get a permanent marking. Vacuum cleaner allows collecting the bream occurred at the time of engraving. It is possible to design customized A4 tags.

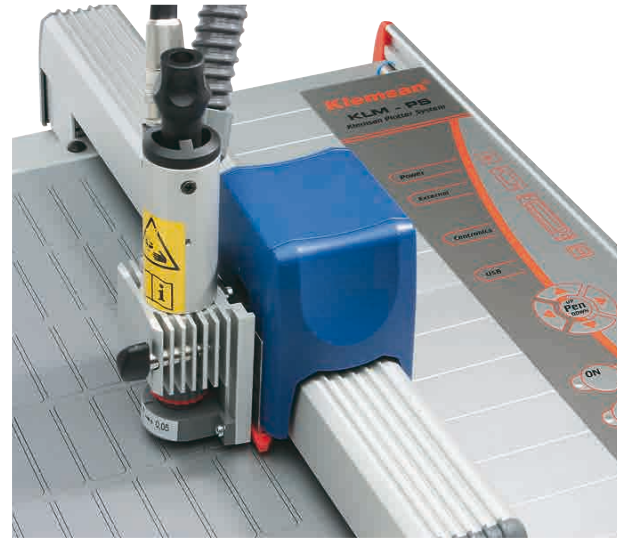

Cat. No.	Product	Product Set	Qty.
807 011	KLM-PS Engraver Set	KLM-PS ENGRAVER, E Type Engraving Plate, A4 Size Blank Engraving Tag	1

KLM-PS Engraver Equipments



Vario Engraving Controller



Vacuum Cleaner



Engraving Head



Engraving Spindle

KLM-PS Engraver Plate

A4 size plate designed for usage with Engraving Unit contains a sticky surface that prevents labels from sliding during engraving operation. Terminals can be used with plotting mode.

Cat. No.	Product	Description	Qty.
807 025	PLOT PL - E	Engraver Plate	1
807 029	KLM-PS A3 Adhesive Plate		1



KLM-PS Engraver Needles

Cat. No.	Product	Description	Qty.
807 060	EKI - 0,2 mm 15°	Engraving Plate	1
807 061	EKI - 0,3 mm 15°	0,2 mm Width ,15° Engraving Needle	1
807 062	EKI - 0,4 mm 15°	0,4 mm Width,15° Engraving Needle	1
807 063	EKI - 0,5 mm 15°	0,5 mm Width,15° Engraving Needle	1
807 064	EKI - 0,7 mm 15°	0,7 mm Width,15° Engraving Needle	1
807 065	EKI - 1,0 mm 15°	1,0 mm Width,15° Engraving Needle	1
807 066	EKI - Set	Set of 0,2; 0,3; 0,4; 0,5; 0,7; 1,0 mm - 15° Engraving Needle	1
807 067	EKI - 0,5 mm 90°	0.5 mm Width, 90° Engraving Needle	1
807 068	EKI - 0,7 mm 90°	0,7 mm Width, 90° Engraving Needle	1
807 069	EKI - 1,0 mm 90°	1,0 mm Width, 90° Engraving Needle	1
807 079	EKI - 0,4 mm 35°	0,4 mm Width, 90° Engraving Needle	1



Vacuum Cleaning Bag

Cleaning bag is inside of the Vacuum cleaner and with the help of the bag, vacuum cleaner keeps inside the resultant particles during engraving and enables the system to be used in the office.

Cat. No.	Product	Description	Qty.
807 020	EVT - T	Vacuum Cleaning Bag 5 pcs.	1

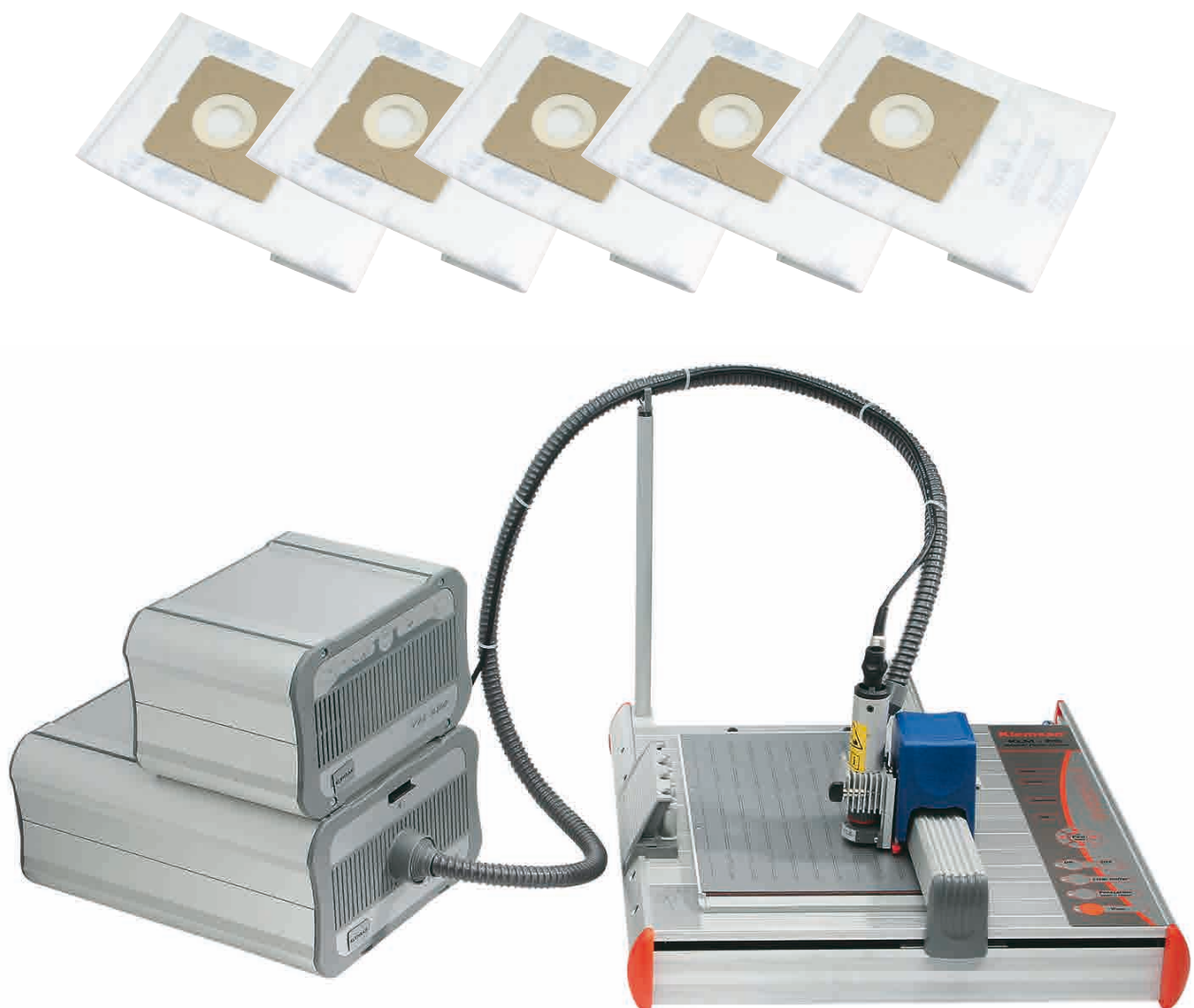

Klemsan®

Engraver Marking Tags



KLM - 70 x 35 S/B RND SA

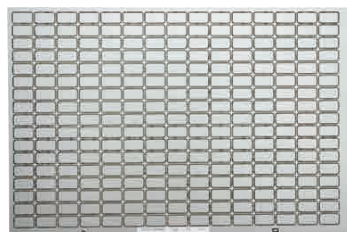

KLM - 17 x 9 S/B RND SA



KLM - 19 x 45 S/B RND SA

KLM-PS Precut Double Layer Plastic Engraver Tags

9 x 26 mm

Cat. No.	Product	Description	Qty.
808 000	KLM - 9 x 26 S/B SA	Silver / Black Self Adhesive Tag	210

10 x 25 mm

Cat. No.	Product	Description	Qty.
808 001	KLM - 10 x 25 W/B SA	White / Black Self Adhesive Tag	189

10 x 30 mm

Cat. No.	Product	Description	Qty.
808 002	KLM - 10 x 30 S/B SA	Silver / Black Self Adhesive Tag	162

14 x 45 mm

Cat. No.	Product	Description	Qty.
808 003	KLM - 14 x 45 S/B SA	Silver / Black Self Adhesive Tag	80
808 004	KLM - 14 x 45 W/B SA	White / Black Self Adhesive Tag	80

17 x 6 mm

Cat. No.	Product	Description	Qty.
808 005	KLM - 17 x 6 S/B SA	Silver / Black Self Adhesive Tag	448

17 x 9 mm

Cat. No.	Product	Description	Qty.
808 006	KLM - 17 x 9 Y/B SA	Yellow / Black Self Adhesive Tag	304
808 007	KLM - 17 x 9 S/B RND SA	Silver / Black Self Adhesive Round Corner Tag	255
808 008	KLM - 17 x 9 W/B RND SA	White / Black Self Adhesive Round Corner Tag	255

18 x 9 mm

Cat. No.	Product	Description	Qty.
808 009	KLM - 18 x 9 S/B RND SA	Silver / Black Self Adhesive Round Corner Tag	238
808 010	KLM - 18 x 9 W/B RND SA	White / Black Self Adhesive Round Corner Tag	238

19 x 45 mm

Cat. No.	Product	Description	Qty.
808 011	KLM - 19 x 45 S/B RND SA	Silver / Black Self Adhesive Round Corner Tag	56
808 012	KLM - 19 x 45 G/B RND SA	Grey / Black Self Adhesive Round Corner Tag	56
808 013	KLM - 19 x 45 W/B RND SA	White / Black Self Adhesive Round Corner Tag	56

22 x 22 mm

Cat. No.	Product	Description	Qty.
808 014	KLM - 22 x 22 S/B RND SA	Silver / Black Self Adhesive Round Corner Tag	84
808 015	KLM - 22 x 22 G/B RND SA	Grey / Black Self Adhesive Round Corner Tag	84
808 016	KLM - 22 x 22 W/B RND SA	White / Black Self Adhesive Round Corner Tag	84

25 x 60 mm

Cat. No.	Product	Description	Qty.
808 017	KLM - 25 x 60 W/B RND SA	White / Black Self Adhesive Round Corner Tag	30

Klemsan®

Engraver Marking Tags



KLM - 70 x 35 S/B RND SA

27 x 12 mm

Cat. No.	Product	Description	Qty.
808 018	KLM - 27 x 12 W/B SA	White / Black Self Adhesive Tag	140
808 019	KLM - 27 x 12 W/B SA 2x3 mm	White / Black Self Adhesive Tag 2x3 mm Punched	140

27 x 12,5 mm

Cat. No.	Product	Description	Qty.
808 020	KLM - 27 x 12,5 S/B SB BRS. RND SA	Silver / Black Self Adhesive Round Corner Brushed Tag	120
808 021	KLM - 27 x 12,5 S/B RND SA	Silver / Black Self Adhesive Round Corner Tag	120
808 022	KLM - 27 x 12,5 S/B SA	Silver / Black Self Adhesive Tag	140
808 023	KLM - 27 x 12,5 G/B RND SA	Grey / Black Self Adhesive Round Corner Tag	120
808 024	KLM - 27 x 12,5 W/B RND SA	White / Black Self Adhesive Round Corner Tag	120
808 025	KLM - 27 x 12,5 W/B RND SA 1x3,2 mm	White / Black Self Adhesive Round Corner Tag 1x3,2 mm Punched	120
808 026	KLM - 27 x 12,5 W/B SA	White / Black Self Adhesive Tag	140

27 x 18 mm

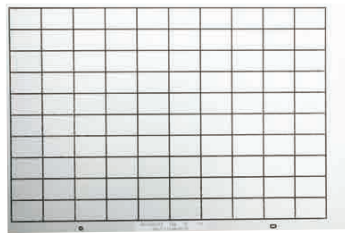

KLM - 27 x 18 S/B SA

Cat. No.	Product	Description	Qty.
808 027	KLM - 27 x 18 Y/B SA	Yellow / Black Self Adhesive Tag	100
808 028	KLM - 27 x 18 R/W SA	Red / White Self Adhesive Tag	100
808 029	KLM - 27 x 18 S/B BRS. RND SA	Silver / Black Self Adhesive Round Corner Brushed Tag	90
808 030	KLM - 27 x 18 S/B RND SA	Silver / Black Self Adhesive Round Corner Tag	90
808 031	KLM - 27 x 18 S/B RND SL	Silver / Black Round Corner Sticking on Layer Tag	90
808 032	KLM - 27 x 18 S/B SA	Silver / Black Self Adhesive Tag	100
808 033	KLM - 27 x 18 G/B RND SA	Grey / Black Self Adhesive Round Corner Tag	90
808 034	KLM - 27 x 18 G/B SA	Grey / Black Self Adhesive Tag	100
808 035	KLM - 27 x 18 W/B RND SA	White / Black Self Adhesive Round Corner Tag	90
808 036	KLM - 27 x 18 W/B SA	White / Black Self Adhesive Tag	100

27 x 27 mm

Cat. No.	Product	Description	Qty.
808 037	KLM - 27 x 27 S/B RND SA	Silver / Black Self Adhesive Round Corner Tag	60
808 038	KLM - 27 x 27 W/B RND SA	White / Black Self Adhesive Round Corner Tag	60



KLM - 30 x 15 S/B SA

30 x 15 mm

Cat. No.	Product	Description	Qty.
808 039	KLM - 30 x 15 S/B RND SA 2x3 mm	Silver / Black Self Adhesive Round Corner Tag 2x3 mm Punched	99
808 040	KLM - 30 x 15 S/B SA	Silver / Black Self Adhesive Tag	108
808 041	KLM - 30 x 15 W/B RND SA 2x3 mm	White / Black Self Adhesive Round Corner Tag 2x3 mm Punched	99
808 042	KLM - 30 x 15 W/B SA	White / Black Self Adhesive Tag	108

35 x 20 mm

Cat. No.	Product	Description	Qty.
808 043	KLM - 35 x 20 W/B SL	White / Black Sticking on Layer Tag	72
808 044	KLM - 35 x 20 W/B SA	White / Black Self Adhesive Tag	72

KLM-PS Precut Double Layer Plastic Engraver Tags

70 x 35 mm



KLM - 70 x 35 S/B RND SA

Cat. No.	Product	Description	Qty.
808 045	KLM - 70 x 35 S/B SL 2x2,6 mm	Silver / Black Sticking on Layer Tag 2x2,6 mm Punched	20
808 046	KLM - 70 x 35 S/B RND SA	Silver / Black Self Adhesive Round Corner Tag	20
808 047	KLM - 70 x 35 G/B RND SA	Grey / Black Self Adhesive Round Corner Tag	20
808 048	KLM - 70 x 35 W/B RND SA 2x3 mm	White / Black Self Adhesive Round Corner Tag 2x3 mm Punched	20

95 x 45 mm

Cat. No.	Product	Description	Qty.
808 049	KLM - 95 x 45 S/B SA	Silver / Black Self Adhesive Tag	12
808 050	KLM - 95 x 45 W/B SA	White / Black Self Adhesive Tag	12

120 x 35 mm



KLM - 120 x 35 S/B RND SA

Cat. No.	Product	Description	Qty.
808 051	KLM - 120 x 35 S/B SA	Silver / Black Self Adhesive Tag	10
808 052	KLM - 120 x 35 S/B RND SA	Silver / Black Self Adhesive Round Corner Tag	10
808 053	KLM - 120 x 35 G/B SA	Grey / Black Self Adhesive Tag	10

KLM RE D = 25

Cat. No.	Product	Description	Qty.
808 054	KLM - RE D = 25 W/B SA 1x3 mm	White / Black Self Adhesive Round Corner Tag 1x3 mm Punched	77
808 055	KLM - RE D = 25 W/B SL 1x3 mm	White / Black Sticking on Layer Round Tag 1x3 mm Punched	77
808 056	KLM - RE D = 25 S/B SL 1x2,5 mm MS 1,5	Silver / Black Sticking on Layer Round Tag 1x2,5 mm Punched	77
808 057	KLM - RE D = 25 G/B SL 1x2,5 mm	Grey / Black Sticking on Layer Round Tag 1x2,5 mm Punched	77

KLM-PS Blank Double Layer Plastic Engraver Tags

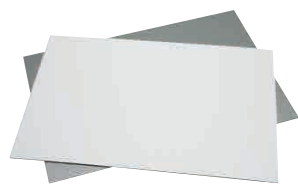

Cat. No.	Product	Width (mm)	Description	Qty.
808 200	KLM - 300 x 200 mm S/B SA	1,5	Silver / Black Self Adhesive Blank A4 Tag	1
808 201	KLM - 300 x 200 mm W/B SA	1,5	White / Black Self Adhesive Blank A4 Tag	1
808 250	KLM - PLY2 - 200 W/B	0,8	White / Black Self Adhesive Blank A4 Tag	1
808 251	KLM - PLY2 - 202 W/R	0,8	White / Red Self Adhesive Blank A4 Tag	1
808 252	KLM - PLY2 - 234 Y/R	0,8	Yellow / Red Self Adhesive Blank A4 Tag	1
808 253	KLM - PLY2 - 235 Y/B	0,8	Yellow / Black Self Adhesive Blank A4 Tag	1
808 254	KLM - PLY2 - 236 SY/B	0,8	Security Yellow / Black Self Adhesive Blank A4 Tag	1
808 255	KLM - PLY2 - 277 O/W	0,8	Orange / White Self Adhesive Blank A4 Tag	1
808 256	KLM - PLY2 - 210 B/W	0,8	Black / White Self Adhesive Blank A4 Tag	1
808 257	KLM - PLY2 - 281 GS/B	0,8	Glossy Silver / Black Self Adhesive Blank A4 Tag	1
808 258	KLM - PLY2 - 282 GGL/B	0,8	Glossy Gold / Black Self Adhesive Blank A4 Tag	1
808 259	KLM - PLY2 - 248 R/W	0,8	Red / White Self Adhesive Blank A4 Tag	1

Klemsan® Engraver Marking Tags

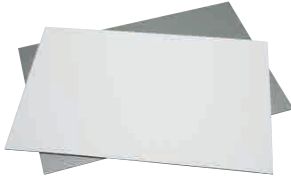

KLM-PS Blank Double Layer Plastic Engraver Tags

Cat. No.	Product	Width (mm)	Description	Qty.
808 300	KLM - LZ - 901 B/W	1,6	Black / White Self Adhesive Blank A4 Tag	1
808 301	KLM - LZ - 902 W/B	1,6	White / Black Self Adhesive Blank A4 Tag	1
808 302	KLM - LZ - 903 R/W	1,6	Red / White Self Adhesive Blank A4 Tag	1
808 303	KLM - LZ - 906 Y/B	1,6	Yellow / Black Self Adhesive Blank A4 Tag	1
808 304	KLM - LZ - 933 G/W	1,6	Grey / White Self Adhesive Blank A4 Tag	1
808 305	KLM - LZ - 916 W/R	1,6	White / Red Self Adhesive Blank A4 Tag	1
808 306	KLM - LZ - 993 S/B	1,6	Silver / Black Self Adhesive Blank A4 Tag	1
808 307	KLM - LZ - 992 GL/B	1,6	Gold / Black Self Adhesive Blank A4 Tag	1
808 350	KLM - LZR - 901 B	1,6	Black for Reverse Labeling Self Adhesive Blank A4 Tag	1
808 351	KLM - LZR - 906 Y	1,6	Yellow for Reverse Labeling Self Adhesive Blank A4 Tag	1

KLM-PS Aluminium Engraver Tags

30 x 15 mm

Cat. No.	Product	Description	Qty.
808 100	KLM - ALU 30x15 S RND SR 2x2,2 mm	Silver Color Round Corner 2 x 2,2 mm Punched	130
808 101	KLM - ALU 30x15 S RND SR 2x4 mm	Silver Color Round Corner 2 x 4 mm Punched	130
808 104	KLM - ALU 30x15 RND 2x2,2 mm	Round Corner 2 x 2,2 mm Punched	130

KLM - ALU RE D = 25

Cat. No.	Product	Description	Qty.
808 102	KLM - ALU RE D=25 S SL 1x3,2 mm	Silver Color Round Corner 1 x 3,2 mm Punched	70
808 103	KLM - ALU RE D=25 B SL 1x3,2 mm	Black Color Round Corner 1 x 3,2 mm Punched	70

55 x 20 mm

Cat. No.	Product	Description	Qty.
808 105	KLM - ALU 55x20 S SL	Silver Color	50
808 106	KLM - ALU 55x20 S SL 2x2,5 mm	Silver Color 2 x 2,5 mm Punched	50

40 x 15 mm

Cat. No.	Product	Description	Qty.
808 107	KLM - ALU 40x15 S SL	Silver Color	91
808 108	KLM - ALU 40x15 S SL RND 2x2,5 mm	Silver Color 2 x 2,5 mm Punched	91

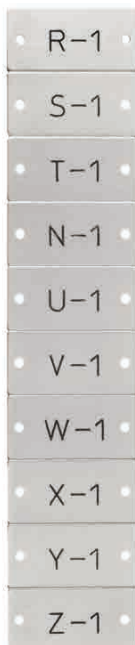

Klemark

Klemark-Klemsan new thermal printer is used for labeling practical spring clamp terminals(PYK). It provides serial and practical solution to the user, as well as high printing speed and resolution of 300 dpi.

Cat. No.	Product	Qty.
1020 000	Klemark Thermal Printer	1

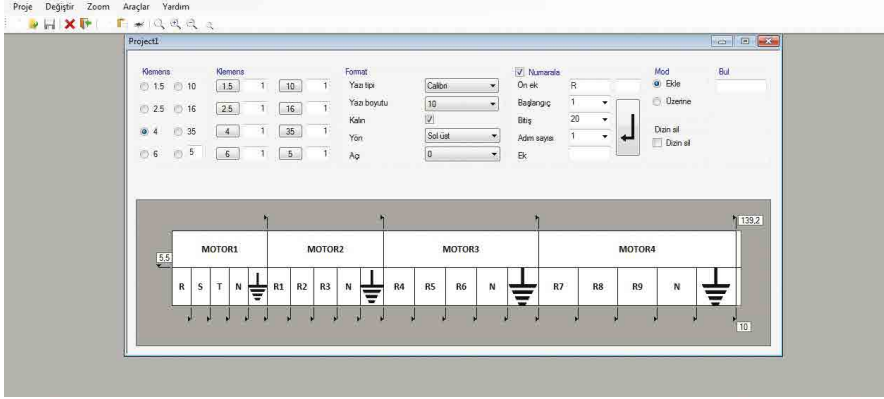

Klemark Software* was developed to easily design and print tags with the help of thermal printer.

* This software is given free of charge with Klemark Printer.

Cat.No.	Product	Width (mm)	Leigth (mm)	Qty.
1020 100	Marking Strip (PYK Terminals)	11.2	15	1



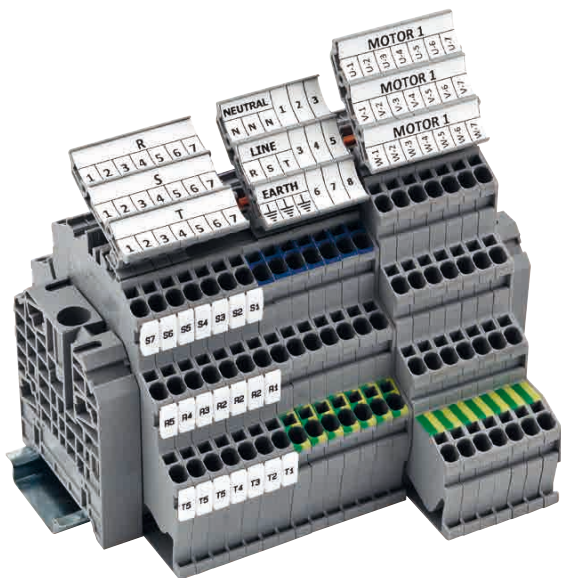

Cat. No.	Terminals
307 010	PYK 1,5 M
307 109	PYK 2,5
307 119	PYK 4
307 129	PYK 6
307 139	PYK 10
336 440	PYK 1,5 MT
336 500	PYK 2,5 T
336 510	PYK 4 T
336 520	PYK 6 T
336 530	PYK 10 T
307 179	PYK 2,5 - 2 F
307 239	PYK 2,5 - 2 FK
337 149	PYK 2,5 - 2 FLD 24 VDC
307 359	PYK 2,5 - 2 FLD - 220 V AC
307 579	PYK 4 - 2FN
307 229	PYK 4 E
307 199	PYK 2,5 - 3 F
307 399	PYK M 2,5
336 430	PYKM 2,5 T
307 189	PYK 2,5 - 2 FT
307 209	PYK 2,5 - 3 FT
307 169	PYK 2,5 A
324 939	PYK 2,5 EA
307 219	PYK 2,5 CCA
307 039	PYK 1,5 ME
336 460	PYK 1,5 MET
307 439	PYK 2,5 E
336 550	PYK 2,5 ET
307 029	PYK 1,5 MC
336 450	PYK 1,5 MCT
307 389	PYK 2,5 C
336 540	PYK 2,5 CT
304 500	AVK Y4
304 510	AVK Y6
304 520	AVK Y10
307 499	PYKMR 2,5

Group Marking for Multilevel Practical Spring Clamp Terminals

Cat. No.	Product	Description	Compatible with	Qty.
498 210	ETS 2 PYK 2,5	Group Marking Carrier (two levels) Beige	PYK 2,5 - 2 F / PYK 2,5 - 2 FK / PYK 2,5 - 3 F PYK 2,5 - 2 FT / PYK 2,5 - 3 FT / PYK 2,5 2 FLD	50
498 219	ETS 2 PYK 2,5	Group Marking Carrier (two levels) Grey	PYK 2,5 - 2 F / PYK 2,5 - 2 FK / PYK 2,5 - 3 F PYK 2,5 - 2 FT / PYK 2,5 - 3 FT / PYK 2,5 2 FLD	50
498 217	ETS 2 PYK 2,5	Group Marking Carrier (two levels) Orange	PYK 2,5 - 2 F / PYK 2,5 - 2 FK / PYK 2,5 - 3 F PYK 2,5 - 2 FT / PYK 2,5 - 3 FT / PYK 2,5 2 FLD	50
498 220	ETS 3 PYK 2,5	Group Marking Carrier (three levels) Beige	PYK 2,5 - 3 F / PYK 2,5 - 2 FT / PYK 2,5 - 3 FT	50
498 229	ETS 3 PYK 2,5	Group Marking Carrier (three levels) Grey	PYK 2,5 - 3 F / PYK 2,5 - 2 FT / PYK 2,5 - 3 FT	50
498 227	ETS 3 PYK 2,5	Group Marking Carrier (three levels) Orange	PYK 2,5 - 3 F / PYK 2,5 - 2 FT / PYK 2,5 - 3 FT	50
498 230	ETS 2 PYK 4	Group Marking Carrier (two levels) Beige	PYK 4 - 2FN	25
498 239	ETS 2 PYK 4	Group Marking Carrier (two levels) Grey	PYK 4 - 2FN	25
498 237	ETS 2 PYK 4	Group Marking Carrier (two levels) Orange	PYK 4 - 2FN	25

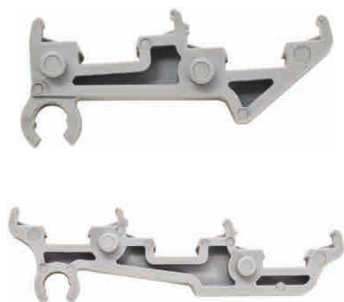

MR 32

MR 35 x 7,5

MR 35 x 7,5



General Features			
Cat. No.	500 101	500 601	500 602
Unit Length (m)	1	1	1
Description	Non-Slotted	Non-Slotted	Slotted
Amb. Qty.	10	100	100

General Features			
Cat. No.		500 603	500 604
Unit Length (m)		2	2
Description		Non-Slotted	Slotted
Amb. Qty.		20	20

General Features			
Cat. No.		500 603	
Unit Length (m)		30	
Description		Non-Slotted	
Amb. Qty.		20	

MR 35 x 15

MR 35 x 15

MR 15 x 5,5

MR 15 x 5,5



500 606	500 607	500 610	500 611
1	1	1	1
Non-Slotted	Slotted	Non-Slotted	Slotted
10	10	50	50
500 608	500 609	500 612	500 613
2	2	2	2
Non-Slotted	Slotted	Non-Slotted	Slotted
10	10	10	10

DIN Rail Support

RT



General Features	
Cat. No.	501 101
Amb. Qty.	25

WGD 1

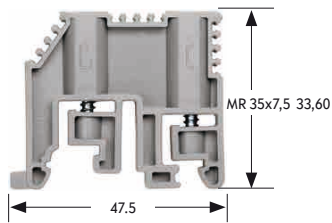

KD 3

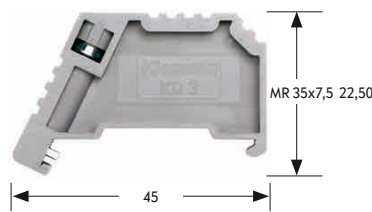

KD 4

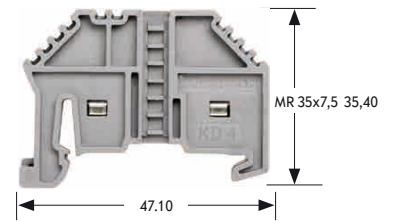

Cat. No.	495 039 - Grey 495 030 - Beige	495 049 - Grey 495 040 - Beige	495 059 - Grey 495 050 - Beige
	Screw-type end bracket mounted on MR32 and MR 35 types of DIN-rail. Can be used together with Screw Connection feed-through one level terminals.	Screw-type end bracket mounted on MR 35 type of DIN-rail. Can be used together with Screw Connection feed-through one level terminals.	Without screw end bracket mounted on MR 35 type of DIN-rail. Can be used together with Spring Clamp and Practical Spring Clamp feed-through terminals.
Qty.	100	100	100

KD 5

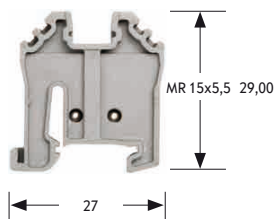

KD 6

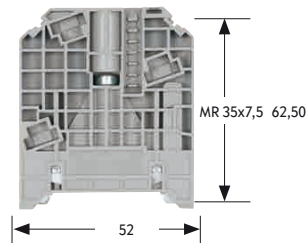

KD 6 A

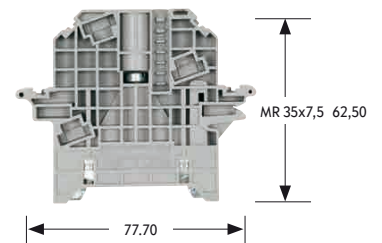

Cat. No.	495 069 - Grey 495 060 - Beige	495 099 - Grey 495 090 - Beige	495 109 - Grey 495 100 - Beige
	Without screw end bracket mounted on MR 15 type of DIN-rail. Can be used together with Mini Screw Connection and Mini Spring Clamp feed-through terminals.	Screw-type end bracket mounted on MR 35 type of DIN-rail. Can be used together with feed-through terminals for big cross-sections.	Screw-type end bracket mounted on MR 35 type of DIN-rail. Can be used together with feed-through terminals for big cross-sections.
Qty.	100	50	50

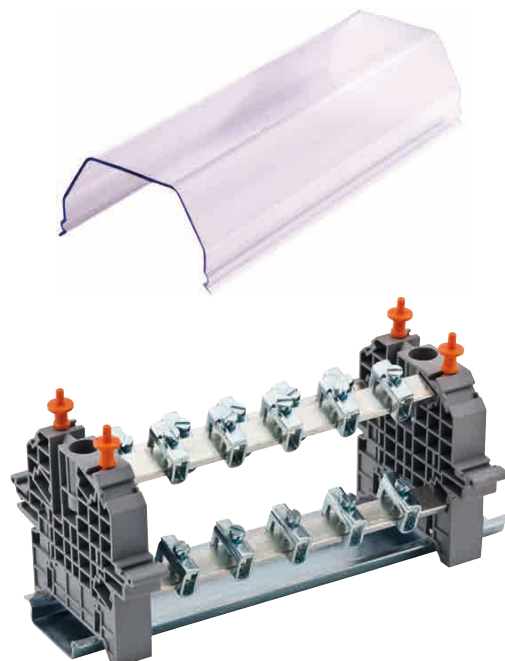

KD 7

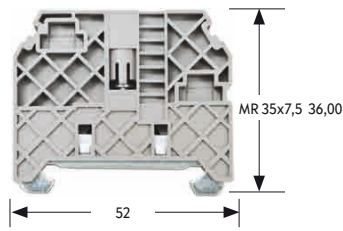

KD 6T

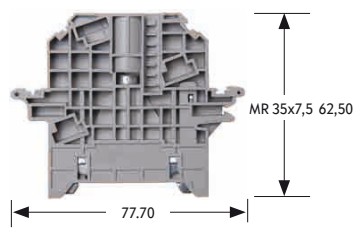

Cat. No.	495 219 - Grey 495 210 - Beige	495 209 - Grey 495 200 - Beige
	Screw type end bracket mounted on MR 35 type of DIN-rail. Can be used together with feed-through terminals for small and middle cross-sections.	Screw type end bracket mounted on MR 35 type of DIN-rail. Can be used together with feed-through terminals for high cross-sections. Provides distribution block with 10x3 mm busbar.
Qty.	50	50

Modular Group Markers

ME 1 - 1



ME 1 - 2



ME 2 - 2



ME 3



Cat. No.	496 12A - Transparent	496 13A - Transparent	496 14A - Transparent	496 300 - Transparent
Qty.	25	25	25	50
Marker Cat. No.	508 530 SIFX 0615Y (6 x 15 mm)	508 530 SIFX 0615Y (6 x 15 mm)	508 530 SIFX 0615Y (6 x 15 mm)	508 520 SIT FP 4407 (7 x 44 mm)

ME type modular group markers provide flexible solutions for the marking of terminal blocks. Four different group markers are designed which can be mounted on KD4, KD6, KD6A, KD6T and KD7 type end-brackets. ME3 type group marker can only be used with KD7 end bracket.

GE



GE 4



Group Markers

Cat. No.	Product	Description	Marker Cat. No.	Color	Qty.
496 110	GE	Group Marker MR 32/MR 35		Beige	50
496 119	GE	Group Marker MR 32/MR 35		Grey	50
496 310	GE 4	Group Marker MR 32/MR 35 (Transparent)	508 520 SIT FP 4407 (7x44 mm)	Transparent	50

Klemsan®

Cover for KD 6A

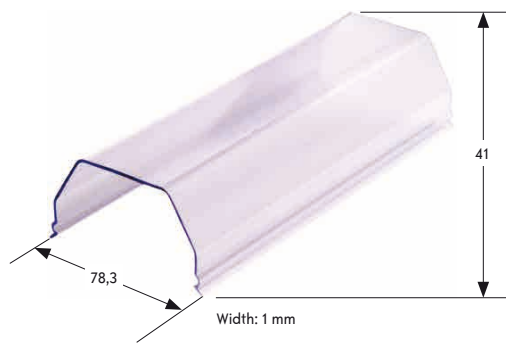

Type	Color	Cat. No.	Qty.
KD 6A	Grey	495 109	50
KD 6A	Beige	495 100	50
KD 6A	Transparent Cover	498 190	1

Sealing Pin for KD 6A



Type	Color	Cat. No.	Qty.
KD 6A	Grey	495 109	50
KD 6A	Beige	495 100	50
KD 6A	Orange Sealing Pin	498 187	100

Holding Plate for Cover

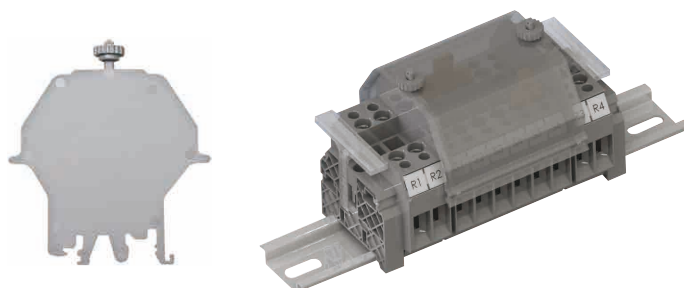

Type	Color	Cat. No.	Qty.
SKK - MR 35	Grey	468 069	10
SKK - MR 35	Beige	468 060	10

Rail Adaptor RA 10

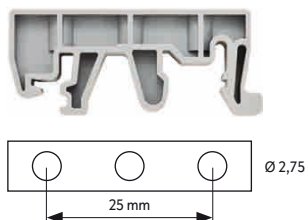

Type	Color	Cat. No.	Qty.
	Grey	498 459	50
RA 10	Beige	498 450	50

Small Partition



Type	Color	Description	Cat. No.	Qty.
AD 1	Grey	AVK 2,5 - 10	467 919	100
AD 3	Beige	AVK 16 RD / 35 RD	468 050	100
AD 3	Grey	AVK 16 RD / 35 RD	468 059	100

PAP



PAP - LED



	DIN Rail Socket Earth	DIN Rail Socket LED + Earth
Cat. No.	670 100	670 200
Qty.	1	1
Width / Height / Depth (mm)	41.80 / 74.80 / 49.20	41.80 / 74.80 / 49.20
Voltage / Current / Cross-Section	250 V / 16 A / 6 mm ²	250 V / 16 A / 6 mm ²
Single ve Fine Strand, (mm ²)	0.5 - 10	0.5 - 10
Conductors with ferrules (mm ²)	0.5 - 6	0.5 - 6

PAP - UPS



PAP - UPS + LED



PAP - KK



DIN Rail Socket UPS	DIN Rail Socket LED + UPS	DIN Rail Socket Children Protection + Earth
670 300	670 400	670 500
1	1	1
41.80 / 74.80 / 46.70	41.80 / 74.80 / 46.70	41.80 / 74.80 / 46.70
250 V / 16 A / 6 mm ²	250 V / 16 A / 6 mm ²	250 V / 16 A / 6 mm ²
0.5 - 10	0.5 - 10	0.5 - 10
0.5 - 6	0.5 - 6	0.5 - 6

Slotted Wiring Ducts



Cat. No.	Product	Description	Amb. Qty.
551 010	KKC 2530	25 x 30 Slotted Wiring Ducts	50 x 2 m
551 011	KKC 2540	25 x 40 Slotted Wiring Ducts	50 x 2 m
551 012	KKC 2560	25 x 60 Slotted Wiring Ducts	30 x 2 m
551 030	KKC 2580	25 x 80 Slotted Wiring Ducts	28 x 2 m
551 031	KKC 2510	25 x 100 Slotted Wiring Ducts	22 x 2 m
551 013	KKC 4040	40 x 40 Slotted Wiring Ducts	26 x 2 m
551 014	KKC 4060	40 x 60 Slotted Wiring Ducts	18 x 2 m
551 015	KKC 4080	40 x 80 Slotted Wiring Ducts	20 x 2 m
551 032	KKC 4010	40 x 100 Slotted Wiring Ducts	14 x 2 m
551 016	KKC 6040	60 x 40 Slotted Wiring Ducts	18 x 2 m
551 017	KKC 6060	60 x 60 Slotted Wiring Ducts	12 x 2 m
551 018	KKC 6080	60 x 80 Slotted Wiring Ducts	12 x 2 m
551 033	KKC 6010	60 x 100 Slotted Wiring Ducts	18 x 2 m
551 034	KKC 8040	80 x 40 Slotted Wiring Ducts	18 x 2 m
551 019	KKC 8060	80 x 60 Slotted Wiring Ducts	14 x 2 m
551 020	KKC 8080	80 x 80 Slotted Wiring Ducts	12 x 2 m
551 035	KKC 8010	80 x 100 Slotted Wiring Ducts	12 x 2 m
551 021	KKC 1006	100 x 60 Slotted Wiring Ducts	10 x 2 m
551 022	KKC 1008	100 x 80 Slotted Wiring Ducts	8 x 2 m
551 036	KKC 1001	100 x 100 Slotted Wiring Ducts	12 x 2 m
551 023	KKC 1206	120 x 60 Slotted Wiring Ducts	8 x 2 m
551 024	KKC 1208	120 x 80 Slotted Wiring Ducts	6 x 2 m
551 025	KKC 1201	120 x 100 Slotted Wiring Ducts	10 x 2 m
551 040	KKC 1501	150 x 100 Slotted Wiring Ducts	8 x 2 m

Wiring Duct Covers



Cat. No.	Product	Description	Amb. Qty.
551 050	KKK 25	25 mm Wiring Duct Covers	10 x 2 m
551 051	KKK 40	40 mm Wiring Duct Covers	10 x 2 m
551 052	KKK 60	60 mm Wiring Duct Covers	10 x 2 m
551 053	KKK 80	80 mm Wiring Duct Covers	10 x 2 m
551 054	KKK 100	100 mm Wiring Duct Covers	10 x 2 m
551 055	KKK 120	120 mm Wiring Duct Covers	10 x 2 m
551 056	KKK 150	150 mm Wiring Duct Covers	10 x 2 m

Wiring Duct Accessories



Cat. No.	Product	Description	Amb. Qty.
553 315	KKT 40x40	Wiring Retainer	10
553 325	KKT 40x60	Wiring Retainer	10
553 335	KKT 60x80	Wiring Retainer	10
553 405	KKB	Cable Clamp	10
553 415	KKM	Cable Holder	10

Wiring Duct Cutting Tools

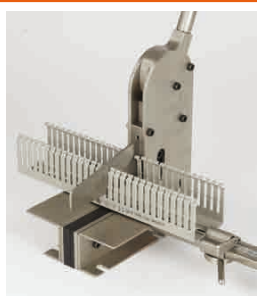

Cat. No.	Product	Description	Amb. Qty.
553 220	KMK 1002	Wiring Duct Cutting Machine	1
553 230	KKMR	Wiring Duct Cutter	1



KKMR



Wiring Ducts

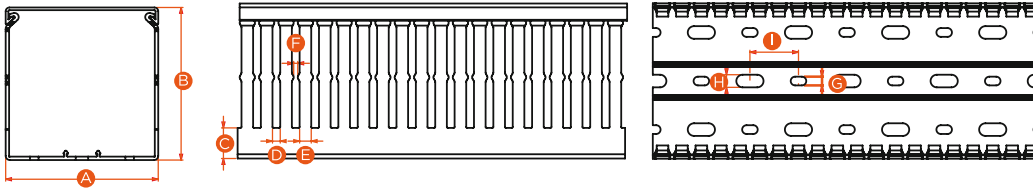

Wire Retainer

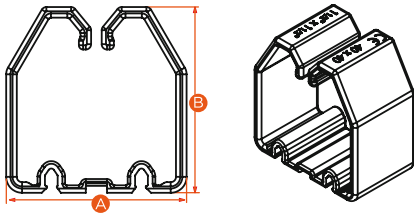

Cable Clamp

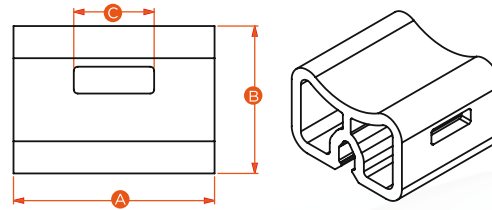

Cable Holder

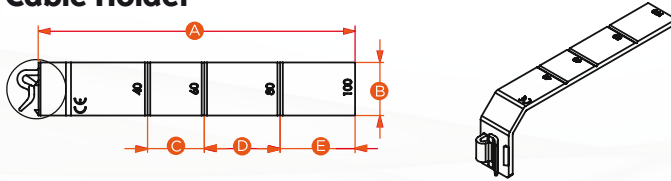

**Klemsan
Trunkie**

Cat. No.	Product	Description	Dimensions (mm)								
			A	B	C	D	E	F	G	H	I
551 010	KKC 2530	Wiring Duct	25	30	11,4	4	6	2,1	4,5	6,5	25
551 011	KKC 2540	Wiring Duct	25	40	12,4	4	6	2,1	4,5	6,5	25
551 012	KKC 2560	Wiring Duct	25	60	13,6	4	6	2,1	4,5	6,5	25
551 013	KKC 4040	Wiring Duct	40	40	12,4	4	6	2,1	4,5	6,5	25
551 014	KKC 4060	Wiring Duct	40	60	13,6	4	6	2,1	4,5	6,5	25
551 015	KKC 4080	Wiring Duct	40	80	15,8	4	6	2,1	4,5	6,5	25
551 016	KKC 6040	Wiring Duct	60	40	12,6	4	6	2,1	4,5	6,5	25
551 017	KKC 6060	Wiring Duct	60	60	13,8	4	6	2,1	4,5	6,5	25
551 018	KKC 6080	Wiring Duct	60	80	15,8	4	6	2,1	4,5	6,5	25
551 019	KKC 8060	Wiring Duct	80	60	13,8	4	6	2,1	4,5	6,5	25
551 020	KKC 8080	Wiring Duct	80	80	15,8	4	6	2,1	4,5	6,5	25
551 021	KKC 1006	Wiring Duct	100	60	16	4	6	2,1	4,5	6,5	25
551 022	KKC 1008	Wiring Duct	100	80	16	4	6	2,1	4,5	6,5	25
551 023	KKC 1206	Wiring Duct	120	60	16,3	4	6	2,1	4,5	6,5	25
551 024	KKC 1208	Wiring Duct	120	80	16,3	4	6	2,1	4,5	6,5	25
553 315	KKT 40 x 40	Wiring Retainer	34	35							
553 325	KKT 40 x 60	Wiring Retainer	34	53							
553 335	KKT 60 x 80	Wiring Retainer	53	75							
553 405	KKB	Cable Clamp	15	11	6						
553 415	KKM	Cable Holder	83,6	14	15	20	19,8				

* KKM is compatible with 40, 60, 80 and 100 mm wiring ducts.

Klemsan® Test Plugs and Sockets



Cat. No.	Product	Terminals used
493 020	TF (Q2)	AVK 2.5; PIK 2.5 N; PIK 2.5 NK; PIK 2.5 ND; PIK 2.5 NLD; PIK 4N; PIK 4 NK; PIK 4 ND; PIK 4 NLD
493 023	TF (2.3)	AVK 2.5; AVK 4; AVK 6; AVK 10; PIK 2.5 N; PIK 4 NK; PIK 2.5 ND; PIK 2.5 NLD; PIK 4N; PIK 4 NK; PIK 4 ND; PIK 4 NLD
490 010	TSK 1 (Q2)	AVK 2.5; PIK 2.5 N; PIK 2.5 NK; PIK 2.5 ND; PIK 2.5 NLD; PIK 4N; PIK 4 NK; PIK 4 ND; PIK 4 NLD
490 030	TSK 3 (Q2.3)	AVK 2.5; PIK 2.5 N; PIK 2.5 NK; PIK 2.5 ND; PIK 2.5 NLD; PIK 4 N; PIK 4 NK; PIK 4 ND; PIK 4 NLD; PUK 3; PUK 2T; PUK 3T; PUK 3 S; PUK 3 SLD (NPN); PUK 3 SLD (PNP)
493 040	TF (Q4)	AVK 4; AVK 6; AVK 10; AVK 16; AVK 16 RD; AVK 35 RD; AVK 35 IRD; WGO 1; WGO 2N; WGO 2 IR; WGO 3; WGL 1; WGO PB 6; WGO Y6; WGO YD6; WGO PBD 6
490 040	TSK 4 (Q2.3)	AVK 4; AVK 6; AVK 10
490 070	TSK 7 (Q4)	AVK 4; AVK 6; AVK 10
492 010	ITK 28 (Q4)	AVK 4; AVK 6; AVK 10
490 080	TSK 8 (Q4)	AVK 16
492 020	ITK 32 (Q4)	AVK 16
490 090	TSK 9 (Q4)	AVK 16 RD; AVK 35 RD; AVK 35 RDS; AVK 35 IRDS
490 100	TSK 10	WGO 1; WGO 3; WGL 1; WGO Y6; WGO YD6
492 030	ITK 35	WGO 2N
490 060	TSK 6	WGO 2N

Warning Labels



Cat. No.	Product	Terminals used
498 130	IP 2S	AVK 2.5; AVK 4; AVK 6; AVK 10; AVK 2.5 RD; AVK 4 RD; AVK 2.5 T RD; AVK 4 T RD
498 140	IP 2	AVK 2.5; AVK 4; AVK 6; AVK 10; AVK 2.5 RD; AVK 4 RD; AVK 2.5 T RD; AVK 4 T RD
498 143	IP 3S	AVK 16; AVK 16 RD; AVK 35 RD; AVK 35 T RD
498 145	IP 2	AVK 16; AVK 16 RD; AVK 35 RD; AVK 35 T RD
498 160	IP 4S	YBK 2.5; YBK 4; YBK 6; YBK 10
498 170	IP	YBK 2.5; YBK 4; YBK 6; YBK 10
498 240	IP 5	AVK 50 - 70RD - 95 - 150 - 240
498 250	IP 5S	AVK 50 - 70RD - 95 - 150 - 240



Natural : Made from U.L. approved polyamide 66.
 Flammability rating : UL 94 V-2
 Normal service temperature range : - 40° C to 85° C.

Black : Material and temperature as above, except in black color.
 Specification : Made to comply with mil-spec drawing no. MS-3667
 tensile strength meet or exceed MIL-S-23190 D standart.

Type	Cat. No.	Width (mm)	Length (mm)	Max. Bundle Dia. (mm)	Max. Tensite Strength (KGs)	Qty.
YKB 94	532 094 B	2,5	94	25	8	1000
YKB 94	532 094 S	2,5	94	25	8	1000
YKB 100	532 100 B	2,5	100	25	8	1000
YKB 100	532 100 S	2,5	100	25	8	1000
YKB 142	532 142 B	2,5	142	35	8	1000
YKB 142	532 142 S	2,5	142	35	8	1000
YKB 203	532 203 B	2,5	203	55	8	1000
YKB 203	532 203 S	2,5	203	55	8	1000
YKB 150	533 150 B	3,6	150	39	18	1000
YKB 150	533 150 S	3,6	150	39	18	1000
YKB 250	533 250 B	3,6	250	74	18	1000
YKB 250	533 250 S	3,6	250	74	18	1000
YKB 292	533 292 B	3,6	292	85	18	1000
YKB 292	533 292 S	3,6	292	85	18	1000
YKB 368	533 368 B	3,6	368	102	18	1000
YKB 368	533 368 S	3,6	368	102	18	1000
YKB 120	534 120 B	4,8	120	30	22	1000
YKB 120	534 120 S	4,8	120	30	22	1000
YKB 190	534 190 B	4,8	190	52	22	1000
YKB 190	534 190 S	4,8	190	52	22	1000
YKB 368	534 368 B	4,8	368	102	22	1000
YKB 368	534 368 S	4,8	368	102	22	1000
YKB 300	537 300 B	7,6	300	88	55	500
YKB 300	537 300 S	7,6	300	88	55	500
YKB 380	537 380 B	7,6	380	110	55	500
YKB 380	537 380 S	7,6	380	110	55	500
YKB 450	538 450 B	8,0	450	133	80	1000
YKB 450	538 450 S	8,0	450	133	80	1000
YKB 762	539 762 B	9,0	762	236	80	1000
YKB 762	539 762 S	9,0	762	236	80	1000

B or S codes at the end of each cat. number indicate the color of the cable-tie. Please contact for any requirements apart from the list.

B : White
 S : Black

Klemsan® Self-Adhesive Tie Mounts

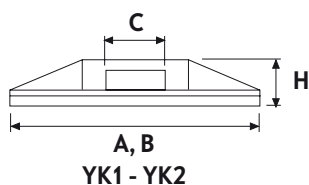

Material : UL Approved Polyamide 66, UL 94V-2. (Backed with adhesive tape) Self-adhesive tie mounts are designed to support light weight wire bundles when properly applied on any clean, smooth, grease-free surface. For heavy support, mounting hole is provided for screws.

Installation : To apply, simply peel off backing paper and apply mount to surface. After that, cable ties can be inserted to secure wire bundles.

To apply with the cable ties :

YK 1 : Up to 4.7 mm. wide cable ties.

B : White

YK 2 : Up to 5 mm. wide cable ties.

S : Black

Type	Cat. No.	Dimensions (mm)				Qty.
		A	B	C	H	
YK 1	541 210 B	21	21	4,4	5	500
YK 1	541 210 S	21	21	4,4	5	500
YK 2	541 280 B	28	28	6,5	5,8	500
YK 2	541 280 S	28	28	6,5	5,8	500

Saddle Type Tie Mounts

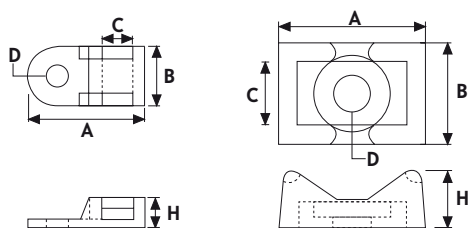

Material : UL Approved Polyamide 66, UL 94V-2.

Saddle design provides maximum stability to wire bundles. To apply, simply fix mount with a screw and secure wire bundles with the cable ties.

To apply with the cable ties :

VK 1 : Up to 5 mm. wide cable ties.

Type	Cat. No.	Dimensions (mm)					Qty.
		A	B	H	D Ø	C	
VK 1	542 110 B	19	9,5	5	3,4	5	500
VK 1	542 110 S	19	9,5	5	3,4	5	500
VK 2	542 120 B	23	16	9	6	9	500
VK 2	542 120 S	23	16	9	6	9	500

LSK 2

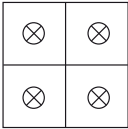
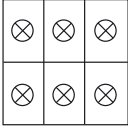
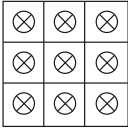

96 x 96

Type	Cat. No.	Type	Description	Neutral Connection	Qty.
 4 windows	583 041	LSK 2	4 - 24 VAC / DC	Common	1
	583 042	LSK 2	4 - 48V AC/DC	Common	1
	583 043	LSK 2	4 - 110 V AC	Common	1
	583 044	LSK 2	4 - 220 V AC/DC	Common	1
 6 windows	583 061	LSK 2	6 - 24 VAC / DC	Common	1
	583 062	LSK 2	6 - 48V AC/DC	Common	1
	583 063	LSK 2	6 - 110 V AC	Common	1
	583 065	LSK 2	6 - 220 V AC	Common	1
 9 windows	583 091	LSK 2	9 - 24 VAC / DC	Common	1
	583 092	LSK 2	9 - 48V AC/DC	Common	1
	583 093	LSK 2	9 - 110 V AC	Common	1
	583 095	LSK 2	9 - 220 V AC	Common	1

Rubber Glands

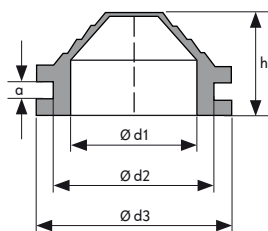

Type	Cat. No.	Dimensions (mm)			Qty.	
RR 11	630 110	10	16	22	13	100
RR 13,5	630 135	14	21	27	17,5	100
RR 16	630 160	17	23,5	29,5	17,5	100
RR 21	630 210	23	29	35	18,5	100
RR 29	630 290	29,5	38	44	21,5	100
RR 36	630 360	39,5	49	55	24,5	50
RR 42	630 420	49,5	59	66	30	50

Insulated Terminals



Insulated Terminals are made of E-Cu with tin - plating.
Insulation parts are made of PVC.

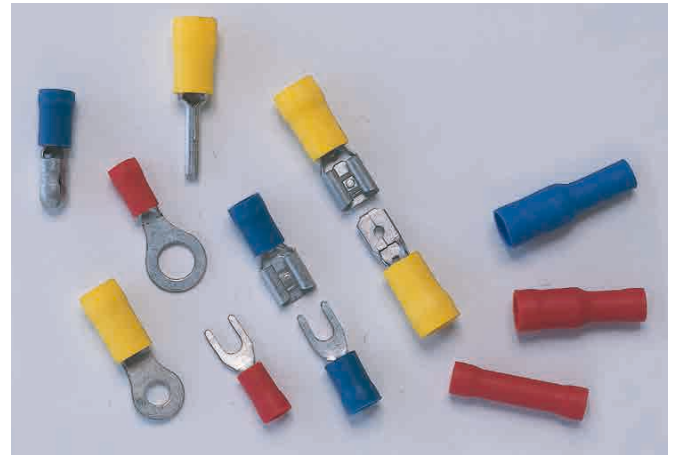

Insulated Terminals / Ringtype

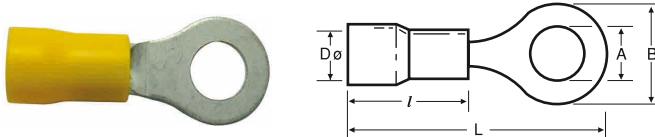

Cat. No.	Type	Cross-Sec. (mm ²)	A	B	Dø	L	l	Qty.
590 010	KYK - 301 ●	0,5 - 1,5	3,2	5,5	4,1	16,7	10	100
590 011	KYK - 351 ●	0,5 - 1,5	3,7	5,5	4,1	19,6	10	100
590 012	KYK - 401 ●	0,5 - 1,5	4,3	6,6	4,1	19,6	10	100
590 013	KYK - 501 ●	0,5 - 1,5	5,3	8	4,1	21	10	100
590 014	KYK - 601 ●	0,5 - 1,5	6,5	11,6	4,1	26,8	10	100
590 015	KYK - 801 ●	0,5 - 1,5	8,4	11,6	4,1	26,8	10	100
590 020	KYK - 302 ●	1,5 - 2,5	3,2	6,4	4,5	17,5	10	100
590 021	KYK - 402 ●	1,5 - 2,5	4,3	8,5	4,5	22	10	100
590 022	KYK - 502 ●	1,5 - 2,5	5,3	8,5	4,5	22	10	100
590 023	KYK - 602 ●	1,5 - 2,5	6,5	12	4,5	27	10	100
590 024	KYK - 802 ●	1,5 - 2,5	8,4	12	4,5	27	10	100
590 025	KYK-1002 ●	1,5 - 2,5	10,5	13,6	4,5	30,7	10	100
590 030	KYK - 406 ●	4,0 - 6,0	4,3	9,5	6,5	25,5	12,5	100
590 031	KYK - 506 ●	4,0 - 6,0	5,3	9,5	6,5	27	12,5	100
590 032	KYK - 606 ●	4,0 - 6,0	6,5	12	6,5	29	12,5	100
590 033	KYK - 806 ●	4,0 - 6,0	8,4	15	6,5	33,7	12,5	50
590 034	KYK - 1006 ●	4,0 - 6,0	10,5	15	6,5	33,7	12,5	50
590 035	KYK-1206 ●	4,0 - 6,0	13	19,2	6,5	38,1	12,5	50

Dø: Do is the inner-Width for the isolation part.

Insulated Terminals / Forktype

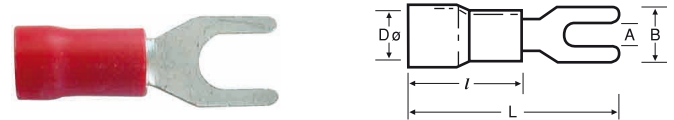

Cat. No.	Type	Cross-Sec. (mm ²)	A	B	Dø	L	l	Qty.
591 010	KCK - 301 ●	0,5 - 1,5	3,2	5,8	4,1	21	10	100
591 011	KCK - 351 ●	0,5 - 1,5	3,7	6,4	4,1	20,6	10	100
591 012	KCK - 401 ●	0,5 - 1,5	3,7	7,2	4,1	20,6	10	100
591 013	KCK - 501 ●	0,5 - 1,5	5,3	8	4,1	21	10	100
591 014	KCK - 601 ●	0,5 - 1,5	6,5	12	4,1	27,2	10	100
591 021	KCK - 352 ●	1,5 - 2,5	3,7	5,7	4,5	21	10	100
591 022	KCK - 402 ●	1,5 - 2,5	4,3	7,2	4,5	21	10	100
591 023	KCK - 502 ●	1,5 - 2,5	5,3	8,1	4,5	22	10	100
591 024	KCK - 602 ●	1,5 - 2,5	6,5	12	4,5	27,2	10	100
591 030	KCK - 406 ●	4,0 - 6,0	4,3	8,5	6,5	25,2	12,5	100
591 031	KCK - 506 ●	4,0 - 6,0	5,3	9,5	6,5	25,2	12,5	100
591 032	KCK - 606 ●	4,0 - 6,0	6,4	12	6,8	31,2	12,5	50

Dø: Do is the inner-Width for the isolation part.

Insulated Terminals / Pinconnectors



Cat. No.	Type	Cross-Sec. (mm ²)	A	B	Dø	L	l	Qty.
592 010	KIK 1/1,5 ●	0,5 - 1,5	12,0	1,9	4	21,5	9,5	200
592 020	KIK 1/2,5 ●	1,5 - 2,5	12,0	1,9	4,5	22	10	200
592 030	KIK 6 ●	4,0 - 6,0	14,5	2,7	6,8	27	13	100

Dø: Do is the inner-Width for the isolation part.

Insulated Terminals / Female Disconnect



Cat. No.	Type	Cross-Section (mm ²)	A	Dø	L	l	Qty.
593 010	KFD - 1288 ●	0,5 - 1,5	2,8x0,8	4	18,5	10	200
593 011	KFD - 1488 ●	0,5 - 1,5	4,8x0,8	4	9	10	200
593 012	KFD - 1638 ●	0,5 - 1,5	6,4x0,8	4	21	10	100
593 020	KFD - 2488 ●	1,5 - 2,5	4,8x0,8	4,5	18,7	9,5	200
593 021	KFD - 2638 ●	1,5 - 2,5	6,3x0,8	4,5	20,3	9,5	100
593 030	KFD - 5638 ●	4,0 - 6,0	6,4x0,8	5,5	23,5	12,5	100

Dø: Do is the inner-Width for the isolation part.

Insulated Terminals

Insulated Terminals / Male Disconnect

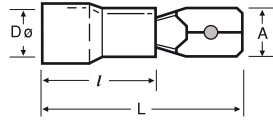

Cat. No.	Type	Cross-Section (mm ²)	A	Dø	L	l	Qty.
594 010	KFE - 1288 ●	0,5 - 1,5	2,8x0,8	4	19,2	10	200
594 011	KFE - 1488 ●	0,5 - 1,5	4,8x0,8	4	19,2	10	200
594 012	KFE - 1638 ●	0,5 - 1,5	6,4x0,8	4	21,2	10	100
594 020	KFE - 2488 ●	1,5 - 2,5	4,8x0,8	4,5	18,5	10	200
594 021	KFE - 2638 ●	1,5 - 2,5	6,4x0,8	4,5	21,2	10	100
594 030	KFE - 5638 ●	4,0 - 6,0	6,3x0,8	6,8	23,8	10	100

Dø: Do is the inner-Width for the isolation part.

Insulated Terminals / Butt Connectors

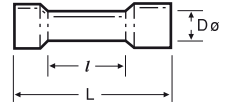

Cat. No.	Type	Cross-Section (mm ²)	Dø	L	l	Qty.
597 010	KME - 251 ●	0,5 - 1,5	4,1	26	15,0	100
597 020	KME - 252 ●	1,5 - 2,5	4,6	26	15,0	100
597 030	KME - 256 ●	4,0 - 6,0	6,4	26	15,0	75

Dø: Do is the inner-Width for the isolation part.

Fully Insulated Terminals / Female Disconnect

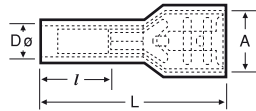

Cat. No.	Type	Cross-Section (mm ²)	A	Dø	L	l	Qty.
595 010	IKFD - 1288 ●	0,5 - 1,5	2,8x0,8	4	20	10,0	100
595 011	IKFD - 1488 ●	0,5 - 1,5	4,8x0,8	4	20	10,0	100
595 012	IKFD - 1638 ●	0,5 - 1,5	6,3x0,8	4	22	10,5	100
595 020	IKFD - 2488 ●	1,5 - 2,5	4,8x0,8	4,5	20	10,0	100
595 021	IKFD - 2638 ●	1,5 - 2,5	6,3x0,8	4,5	22	10,5	100
595 030	IKFD - 5638 ●	4,0 - 6,0	6,3x0,8	5,5	23	13,7	75

Dø: Do is the inner-Width for the isolation part.

Insulated Terminals / Male Bullet

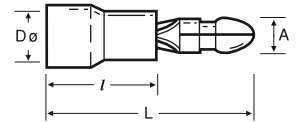

Cat. No.	Type	Cross-Section (mm ²)	A ø	D ø	L	l	Qty.
598 010	KMT - 1040 ●	0,5 - 1,5	4	4	20,3	9,5	100
598 020	KMT - 2050 ●	1,5 - 2,5	5	4,5	20,3	9,5	100
598 030	KMT - 5050 ●	4,0 - 6,0	5	5,5	23,3	12,5	100

Dø: Do is the inner-Width for the isolation part.

Insulated Terminals / Piggy Back

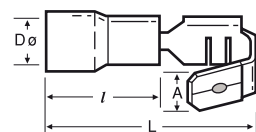

Cat. No.	Type	Cross-Section (mm ²)	A	Dø	L	l	Qty.
596 010	KPB - 1638 ●	0,5 - 1,5	6,4x0,8	4,5	20,3	9,5	100
596 020	KPB - 2638 ●	4,0 - 6,0	6,4x0,8	5,5	20,3	9,5	100
596 030	KPB - 5638 ●	4,0 - 6,0	6,4x0,8	5,5	23,3	12,5	75

Dø: Do is the inner-Width for the isolation part.

Insulated Terminals / Female Bullet

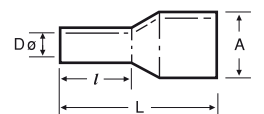

Cat. No.	Type	Cross-Section (mm ²)	A ø	D ø	L	l	Qty.
599 010	KFT - 1040 ●	0,5 - 1,5	4	4	23	10,5	100
599 020	KFT - 2050 ●	1,5 - 2,5	5	4,5	23	11,5	75
599 030	KFT - 5050 ●	4,0 - 6,0	5	5,5	23	13,8	50

Dø: Do is the inner-Width for the isolation part.

Insulated Type

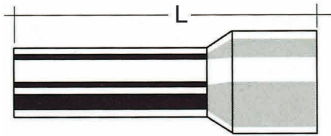

Insulated type of end sleeves are made of E-Cu with tin-plating. (DIN 46228/4) The material of the insulation parts polyamide 6.6.



Type	Cat. No.	Cross-Section (mm ²)	L (mm)	Color	AWG	Qty.
IKY 0,5/8	570 010	0,50	14	Orange	20	500
IKY 0,75/8	570 020	0,75	14	White	18	500
IKY 1,0/8	570 030	1,0	14	Yellow	17	500
IKY 1,5/8	570 040	1,5	14	Red	16	500
IKY 2,5/8	570 050	2,5	15	Blue	14	250
IKY 4/9	570 060	4	16	Grey	12	250
IKY 6/12	570 070	6	20	Black	10	100
IKY 10/12	570 080	10	21	Ivory	8	100
IKY 16/12	570 090	16	22	Green	6	50
IKY 25/16	570 100	25	29	Brown	4	20
IKY 35/16	570 110	35	30	Beige	2	20
IKY 50/20	570 120	50	36	Olive Green	1	20



Uninsulated Type

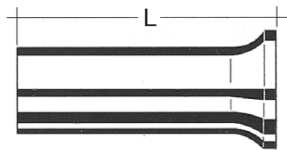

Uninsulated end sleeves are made of E-Cu with tin-plating as per DIN 46228/1.

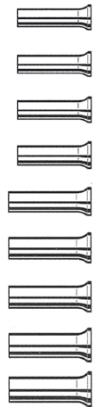

Type	Cat. No.	Cross-Section (mm ²)	L (mm)	AWG	Qty.
KY 0,50/10	571 010	0,50	10	20	1000
KY 0,75/10	571 020	0,75	10	18	1000
KY 1,0/10	571 030	1,0	10	17	1000
KY 1,5/10	571 040	1,5	10	16	1000
KY 2,5/12	571 050	2,5	12	14	1000
KY 4,0/12	571 060	4,0	12	12	500
KY 6,0/12	571 070	6,0	12	10	250
KY 10,0/12	571 080	10,0	12	8	250
KY 16,0/12	571 090	16,0	12	6	100



Twin Cord end Terminals

Insulated twin cord end sleeves are made of E-Cu with tin-plating as per DIN 46228/4.



Type	Cat. No.	Cross-Section (mm ²)	Color	Qty.
IKY - 2 x 0,5/8	572 010	2 x 0,5	Orange	500
IKY - 2 x 0,75/8	572 020	2 x 0,75	White	500
IKY - 2 x 1/8	572 030	2 x 1,0	Yellow	500
IKY - 2 x 1,5/8	572 040	2 x 1,5	Red	250
IKY - 2 x 2,5/10	572 050	2 x 2,5	Blue	200
IKY - 2 x 4/12	572 060	2 x 4,0	Grey	100
IKY - 2 x 6/14	572 070	2 x 6,0	Black	75
IKY - 2 x 10/14	572 080	2 x 10	Ivory	50
IKY - 2 x 16/14	572 090	2 x 16	Green	20

CE Sign

The letters CE stand for Comformite Europeene. CE sign confirms that a product meets the demands of all relevant guidelines and regulations of the European Union (EU), and declares a product is appropriate for human security and health.

The products of Klemsan are subject to below directives:

1- Low Voltage Directive (LVD) - 73/23 EEC

This directive includes electrical devices which function in the range of 50-1000 V (alternative current) and 75-1500 V (direct current).

2- Equipment for use in potentially Explosive Atmospheres (ATEX) - 94/9 EEC. ATEX is the name commonly given to the framework for controlling explosive atmospheres and the standards of equipment and protective systems used in them.

RoHS

The RoHS Directive stands for "Restriction of the use of certain Hazardous Substances in electrical and electronic equipment". This Directive bans the placing on the EU market of new electrical and electronic equipment containing more than agreed levels of lead, cadmium, mercury, hexavalent chromium, polybrominated biphenyl (PBB) and polybrominated diphenyl ether (PBDE) flame retardants. The permitted ratios are below:

Cd - Cadmium - %0,01 ppm

Hg - Mercury - %0,1 ppm

Cr(VI) - Hexavalent chromium (coating) - %0,1 ppm

PBB - Polybrominated biphenyl (flame retardant) - %0,1 ppm

PBDE - Polybrominated diphenyl ether (flame retardant) - %0,1 ppm

Pb - Lead - %0,1 ppm

ppm: parts per million (in total weight)

Klemsan has developed some processes and components in accordance with RoHS Directives in 2006, and had its products tested in the approved laboratories, and achieved RoHS Conformity Approvals.

Pollution Severities

Pollution SeveATEX Directives regulating the "94/9/EC - use of equipment in potentially explosive atmospheres was put into force on December 1st 2003 by the European Union. By this directive, rated values for normal operating conditions have been revised for potentially explosive areas.

Below figure illustrates and verbalizes the meaning of the labels ATEX certificated products:

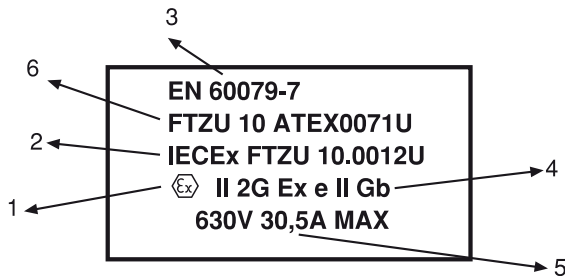

- 1- Explotion Protection Symbol
- 2- International Explosive Protection Certificate Number
- 3- Standard Reference Number
- 4- a-Equipment Group II
 - b-Product Category 2 - for usage in zone 1 and/ or 2
 - c-Approval for applications in gas (G) environment
 - d- "e" class for having increased safety category
- 5- Rated voltage and current values
- 6- Notified body name



EQUIPMENT GROUP

- 1- Mines
- 2- Other industry branches

CLASSIFICATION OF POTENTIALLY EXPLOSIVE AREAS

ZONE 0: Places where the potential for explosion is high and duration is long under normal operating conditions

ZONE 1: Places where the potential for explosion is low and duration is short under normal operating conditions

ZONE 2: Places where there is no potential for explosion under normal operating conditions or low potential for explosion with short duration under defect, repair and maintenance situations.

"e" CLASS INCREASED SAFETY

This is an application where the precautions are taken although there is no arc occurring under normal operating conditions. Security of the device is increased one step further. This application is used in environments with no danger of high temperature under normal operations e.g. in terminal block Boxes, cable connections. Such products do not need to be pressure resistant; it is sufficient to get their IP degree up to a level that assures water and humidity resistance.

Reach Directive

As the name implies, the 2006/1907/EC REACH (Registration, Evaluation, Authorization and Restriction of Chemicals) directive, adopted by the European Union on 1 June 2007, obliges companies that produce, import or use chemical substances to register these substances and their uses and determine any related dangers and risks if required.



European Chemical Agency (ECHA) will publish the lists of SVHC (Substances of very high concern)

As of 01 December 2011, companies exporting goods into the EU must give a declaration to ECHA about their usage of SCVH as to whether the goods contain these materials in more than %0.1 SVHC as concentration/weight and more than 1 ton/year SVHC.

The European Union, by these directives, aims to record all the chemicals used in the industry and investigating these chemicals as to whether they have any hazardous effect on human health and environment, it can restrict or prohibit the usage of some chemicals in the industry.

Klemsan®

Important Notice

- Klemsan Inc. reserves the rights for any changes in this catalogue.
- For the products that are not included in our catalogue please contact our Department of Trade.
- Figures and technical specs in this catalogue are only for general purpose.
- Our products are assembled to be in accordance with EC technical regulations and correspond to the national and international standards. All our products are fabricated in our ISO 9001 and ISO 14001 certified manufacturing plants.
- For further information on the certificates:

Tel : +90 (212) 222 52 00
 Fax: +90 (212) 222 66 55

ISO 9001 - ISO 14001



Cat. No.	Type	Page	Cat. No.	Type	Page		
1020 000	Klemark Thermal Printer	192	304 212	AVK 4 RD	Green	30	
1020 010	Ribbon for Klemark Printer	192	304 213	AVK 4 RD	Yellow	30	
1020 100	Marking Strip for Klemark Printer	192	304 214	AVK 4 RD	Red	30	
110 010	WG-EKI Reverse Current Protection	88	304 215	AVK 4 RD	Black	30	
110 020	WG-EKI Reverse Current Protection	88	304 216	AVK 4 RD	White	30	
110 030	WG-EKI Block of Extra Current Generated by Coils	88	304 217	AVK 4 RD	Orange	30	
110 040	WG-EKI Block of Extra Current Generated by Coils	88	304 218	AVK 4 RD	Brown	30	
110 050	WG-EKI Lamp/Test Circuit	88	304 219	AVK 4 RD	Beige	30	
110 060	WG-EKI Lamp/Test Circuit	88	304 240	AVK 16 RD	Grey	24	
110 070	WG-EKI Reverse Current Protection	88	304 241	AVK 16 RD	Blue	24	
110 080	WG-EKI Reverse Current Protection	88	304 242	AVK 16 RD	Green	24	
110 090	WG-EKI Lamp/Test Circuit	88	304 243	AVK 16 RD	Yellow	24	
110 100	WG-EKI Lamp/Test Circuit	88	304 244	AVK 16 RD	Red	24	
110 110	WG-EKI Lamp/Test Circuit	88	304 249	AVK 16 RD	Beige	24	
110 120	WG-EKI 24 V	88	304 250	AVK 35 RD	Grey	25	
110 130	WG-EKI 24 V	88	304 251	AVK 35 RD	Blue	25	
110 140	WG-EKI 24 VDC	88	304 252	AVK 35 RD	Green	25	
110 150	WG-EKI 110 VDC	88	304 253	AVK 35 RD	Yellow	25	
110 160	WG-EKI 220 VDC	88	304 254	AVK 35 RD	Red	25	
110 170	WG-EKI 24 VDC	88	304 259	AVK 35 RD	Beige	25	
110 180	WG-EKI 110 VDC	88	304 270	AVK 4 GD	Grey	31	
110 190	WG-EKI 220 VDC	88	304 279	AVK 4 GD	Beige	31	
110 200	WG-EKI 24 VDC	88	304 280	AVK 10 RD 4	Beige	34	
110 210	WG-EKI 24 VDC	88	304 289	AVK 10 RD 4	Grey	34	
110 220	WG-EKI 30 V	88	304 290	AVK 25 RD	Grey	24	
110 230	WG-EKI 60 V	88	304 291	AVK 25 RD	Blue	24	
110 240	WG-EKI 75 V	88	304 292	AVK 25 RD	Green	24	
110 250	WG-EKI 130 V	88	304 293	AVK 25 RD	Yellow	24	
110 260	WG-EKI 275 V	88	304 294	AVK 25 RD	Red	24	
110 270	WG-EKI 24 VAC	88	304 299	AVK 25 RD	Beige	24	
110 280	WG-EKI 48 VAC	88	304 300	AVK 95 B	Grey	52	
110 290	WG-EKI 110 VAC	88	304 310	AVK 150 B	Grey	52	
110 300	WG-EKI 220 VAC	88	304 320	AVK 240 B	Grey	53	
110 310	WG-EKI 24 VAC	88	304 330	AVK 50	Grey	48	
110 320	WG-EKI 110 VAC	88	304 331	AVK 50	Blue	48	
110 330	WG-EKI 220 VAC	88	304 332	AVK 50	Green	48	
110 340	WG-EKI DC	88	304 333	AVK 50	Yellow	48	
110 350	WG-EKI 24 VAC	88	304 334	AVK 50	Red	48	
110 360	WG-EKI 48 VAC	88	304 339	AVK 50	Beige	48	
110 370	WG-EKI 60 VDC	88	304 340	AVK 95	Grey	49	
110 380	WG-EKI Terminal With Cross Connection	88	304 350	AVK 150	Grey	49	
110 390	WG-EKI Terminal With a Printed Circuit Card	88	304 360	AVK 240	Grey	49	
111 010	NPP-EKI WG-EKI (Beige)	88	304 370	AVK / EK 6	AVK 95 / AVK 150 / AVK 240	49	
304 120	AVK 2.5	Grey	22	304 380	AVK 4 A	Grey	70
304 121	AVK 2.5	Blue	22	304 389	AVK 4 A	Beige	70
304 122	AVK 2.5	Green	22	304 390	AVK 4 R	Grey	31
304 123	AVK 2.5	Yellow	22	304 399	AVK 4 R	Beige	31
304 124	AVK 2.5	Red	22	304 420	MVK 2.5	Beige	38
304 129	AVK 2.5	Beige	22	304 421	MVK 2.5	Blue	38
304 130	AVK 4	Grey	22	304 422	MVK 2.5	Green	38
304 131	AVK 4	Blue	22	304 423	MVK 2.5	Yellow	38
304 132	AVK 4	Green	22	304 424	MVK 2.5	Red	38
304 133	AVK 4	Yellow	22	304 429	MVK 2.5	Grey	38
304 134	AVK 4	Red	22	304 430	MVK 4	Beige	38
304 139	AVK 4	Beige	22	304 431	MVK 4	Blue	38
304 140	AVK 6	Grey	23	304 432	MVK 4	Green	38
304 141	AVK 6	Blue	23	304 433	MVK 4	Yellow	38
304 142	AVK 6	Green	23	304 434	MVK 4	Red	38
304 143	AVK 6	Yellow	23	304 439	MVK 4	Grey	38
304 144	AVK 6	Red	23	304 440	AVK PB 50	Grey	50
304 149	AVK 6	Beige	23	304 450	AVK PB 70 RD	Grey	50
304 150	AVK 10	Grey	23	304 460	AVK PB 95	Grey	51
304 151	AVK 10	Blue	23	304 470	AVK PB 150	Grey	51
304 152	AVK 10	Green	23	304 480	AVK PB 240	Grey	51
304 153	AVK 10	Yellow	23	304 490	AVK 70 RD	Beige	48
304 154	AVK 10	Red	23	304 499	AVK 70 RD	Grey	48
304 159	AVK 10	Beige	23	304 500	AVK Y 4	Grey	36
304 160	AVK 16	Grey	23	304 509	AVK Y 4	Beige	36
304 161	AVK 16	Blue	23	304 510	AVK Y 6	Grey	36
304 162	AVK 16	Green	23	304 519	AVK Y 6	Beige	36
304 163	AVK 16	Yellow	23	304 520	AVK Y 10	Grey	37
304 164	AVK 16	Red	23	304 529	AVK Y 10	Beige	37
304 169	AVK 16	Beige	23	304 580	AVK 35 RDS	Grey	25
304 200	AVK 2.5 RD	Grey	30	304 589	AVK 35 RDS	Beige	25
304 201	AVK 2.5 RD	Blue	30	304 590	AVK 35 IRDS	Grey	25
304 202	AVK 2.5 RD	Green	30	304 589	AVK 35 IRDS	Beige	25
304 203	AVK 2.5 RD	Yellow	30	306 220	YBK 2.5	Beige	122
304 204	AVK 2.5 RD	Red	30	306 221	YBK 2.5	Blue	122
304 205	AVK 2.5 RD	Black	30	306 222	YBK 2.5	Green	122
304 206	AVK 2.5 RD	White	30	306 223	YBK 2.5	Yellow	122
304 207	AVK 2.5 RD	Orange	30	306 224	YBK 2.5	Red	122
304 208	AVK 2.5 RD	Brown	30	306 229	YBK 2.5	Grey	122
304 209	AVK 2.5 RD	Beige	30	306 230	YBK 4	Beige	122
304 210	AVK 4 RD	Grey	30	306 231	YBK 4	Blue	122
304 211	AVK 4 RD	Blue	30	306 232	YBK 4	Green	122

Cat. No.	Type		Page
306 233	YBK 4	Yellow	122
306 234	YBK 4	Red	122
306 239	YBK 4	Grey	122
306 240	YBK 6	Beige	123
306 241	YBK 6	Blue	123
306 242	YBK 6	Green	123
306 243	YBK 6	Yellow	123
306 244	YBK 6	Red	123
306 249	YBK 6	Grey	123
306 250	YBK 10	Beige	123
306 251	YBK 10	Blue	123
306 252	YBK 10	Green	123
306 253	YBK 10	Yellow	123
306 254	YBK 10	Red	123
306 259	YBK 10	Grey	123
306 420	MYK 2.5	Beige	126
306 429	MYK 2.5	Grey	126
306 430	MYPK 2.5	Beige	127
306 439	MYPK 2.5	Grey	127
306 440	MYSK 2.5	Beige	127
306 449	MYSK 2.5	Grey	127
307 010	PYK 1.5 M	Beige	94
307 011	PYK 1.5 M	Blue	94
307 012	PYK 1.5 M	Green	94
304 013	PYK 1.5 M	Yellow	94
307 014	PYK 1.5 M	Red	94
307 019	PYK 1.5 M	Grey	94
307 020	PYK 1.5 MC	Beige	117
307 029	PYK 1.5 MC	Grey	117
307 030	PYK 1.5 ME	Beige	116
307 039	PYK 1.5 ME	Grey	116
307 100	PYK 2.5	Beige	94
307 101	PYK 2.5	Blue	94
307 109	PYK 2.5	Grey	94
307 110	PYK 4	Beige	95
307 111	PYK 4	Blue	95
307 119	PYK 4	Grey	95
307 120	PYK 6	Beige	95
307 121	PYK 6	Blue	85
307 129	PYK 6	Grey	95
307 130	PYK 10	Beige	95
307 131	PYK 10	Blue	95
307 139	PYK 10	Grey	95
307 160	PYK 2.5 A	Beige	112
307 169	PYK 2.5 A	Grey	112
307 170	PYK 2.5-2F	Beige	102
307 179	PYK 2.5-2F	Grey	102
307 180	PYK 2.5-2 FT	Beige	105
307 189	PYK 2.5-2 FT	Grey	105
307 190	PYK 2.5-3 F	Beige	104
307 199	PYK 2.5-3 F	Grey	104
307 200	PYK 2.5-3 FT	Beige	105
307 209	PYK 2.5-3 FT	Grey	105
307 210	PYK 2.5 CCA	Beige	113
307 219	PYK 2.5 CCA	Grey	113
307 220	PYK 4 E	Beige	119
307 229	PYK 4 E	Grey	119
307 230	PYK 2.5-2 FK	Beige	102
307 239	PYK 2.5-2 FK	Grey	102
307 240	PYK 4S (5x20)	Beige	110
307 245	PYK 4S (5x20)	Black	110
307 249	PYK 4S (5x20)	Grey	110
307 250	PYK 4SLD 24V DC (5x20)	Beige	110
307 259	PYK 4SLD 24V DC (5x20)	Grey	110
307 260	PYK 4SLD 220V AC (5x20)	Beige	110
307 269	PYK 4SLD 220V AC (5x20)	Grey	110
307 280	PYK 4S (5x25)	Beige	110
307 289	PYK 4S (5x25)	Grey	110
307 290	PYK 4SLD 24V DC (5x25)	Beige	110
307 299	PYK 4SLD 24V DC (5x25)	Grey	110
307 300	PYK 4SLD 220V AC (5x25)	Beige	110
307 309	PYK 4SLD 220V AC (5x25)	Grey	110
307 310	PYK 4I (6.35x31.75)	Beige	111
307 319	PYK 4I (6.35x31.75)	Grey	111
307 320	PYK 4ILD 24V DC (6.35x31.75)	Beige	111
307 329	PYK 4ILD 24V DC (6.35x31.75)	Grey	111
307 330	PYK 4ILD 220V AC (6.35x31.75)	Beige	111
307 339	PYK 4ILD 220V AC (6.35x31.75)	Grey	111
307 340	PYK 2.5 2 FLD 24 V DC	Beige	103
307 340	PYK 2.5-2FLD 24V DC	Beige	103
307 349	PYK 2.5 2 FLD 24 V DC	Grey	103
307 349	PYK 2.5-2FLD 24V DC	Grey	103
307 350	PYK 2.5 2 FLD 220 V AC	Beige	103
307 350	PYK 2.5-2FLD 220V AC	Beige	103
307 359	PYK 2.5 2 FLD 220 V AC	Grey	103

Cat. No.	Type		Page
307 359	PYK 2.5-2FLD 220V AC	Grey	103
307 360	PYK 2.5 2FD A	Beige	103
307 369	PYK 2.5 2FD A	Grey	103
307 370	PYK 2.5 2FD B	Beige	103
307 379	PYK 2.5 2FD B	Grey	103
307 380	PYK 2.5 C	Beige	119
307 389	PYK 2.5 C	Grey	119
307 390	PYKM 2.5	Beige	99
307 399	PYKM 2.5	Grey	99
307 400	PYK 3 S	Beige	108
307 409	PYK 3 S	Grey	108
307 410	PYK 3 SLD (NPN)	Beige	108
307 419	PYK 3 SLD (NPN)	Grey	108
307 420	PYK 3 SLD (PNP)	Beige	109
307 429	PYK 3 SLD (PNP)	Grey	109
307 430	PYK 2.5 E	Beige	118
307 439	PYK 2.5 E	Grey	118
307 450	PYK 2.5 EA	Beige	112
307 459	PYK 2.5 EA	Grey	112
307 490	PYKMR 2.5	Beige	98
307 499	PYKMR 2.5	Grey	98
307 510	PB 6	Beige	44
307 519	PB 6	Grey	44
307 570	PYK 4 - 2FN	Beige	104
307 579	PYK 4 - 2FN	Grey	104
316 100	YBK 2.5-2F	Beige	130
316 109	YBK 2.5-2F	Grey	130
316 120	YBK 2.5 - 2FK	Beige	130
316 129	YBK 2.5 - 2FK	Grey	130
316 210	YBK 2.5 - 2FD	Beige	131
316 219	YBK 2.5 - 2FD	Grey	131
316 220	YBK 2.5 - 2FD	Beige	131
316 229	YBK 2.5 - 2FD	Grey	131
316 310	YBK 2.5-2FLD	24VAC Beige	131
316 319	YBK 2.5-2FLD	24VAC Grey	131
316 320	YBK 2.5-2FLD	24VDC Beige	131
316 329	YBK 2.5-2FLD	24VDC Grey	131
316 410	YBK 2.5-2FLD	48VAC Beige	131
316 419	YBK 2.5-2FLD	48VAC Grey	131
316 420	YBK 2.5-2FLD	48VDC Beige	131
316 429	YBK 2.5-2FLD	48VDC Grey	131
316 610	YBK 2.5-2FLD	110VAC Beige	131
316 619	YBK 2.5-2FLD	110VAC Grey	131
316 620	YBK 2.5-2FLD	110VDC Beige	131
316 629	YBK 2.5-2FLD	110VDC Grey	131
316 710	YBK 2.5-2FLD	220VAC Beige	131
316 719	YBK 2.5-2FLD	220VAC Grey	131
316 720	YBK 2.5-2FLD	220VDC Beige	131
316 729	YBK 2.5-2FLD	220VDC Grey	131
317 100	PIK 2.5 N	Beige	56
317 109	PIK 2.5 N	Grey	56
317 120	PIK 2.5 NK	Beige	56
317 129	PIK 2.5 NK	Grey	56
317 210	PIK 2.5 ND	Beige	57
317 219	PIK 2.5 ND	Grey	57
317 220	PIK 2.5 ND	Beige	57
317 229	PIK 2.5 ND	Grey	57
317 310	PIK 2.5 NLD	24 VAC Beige	57
317 319	PIK 2.5 NLD	24 VAC Grey	57
317 320	PIK 2.5 NLD	24 VDC Beige	57
317 329	PIK 2.5 NLD	24 VDC Grey	57
317 410	PIK 2.5 NLD	48 VAC Beige	57
317 419	PIK 2.5 NLD	48 VAC Grey	57
317 420	PIK 2.5 NLD	48 VDC Beige	57
317 429	PIK 2.5 NLD	48 VDC Grey	57
317 610	PIK 2.5 NLD	110 VAC Beige	57
317 619	PIK 2.5 NLD	110 VAC Grey	57
317 620	PIK 2.5 NLD	110 VDC Beige	57
317 629	PIK 2.5 NLD	110 VDC Grey	57
317 710	PIK 2.5 NLD	220 VAC Beige	57
317 719	PIK 2.5 NLD	220 VAC Grey	57
317 720	PIK 2.5 NLD	220 VDC Beige	57
318 100	YBK 4 - 2 F	Beige	132
318 109	YBK 4 - 2 F	Grey	132
318 120	YBK 4 - 2 FK	Beige	132
318 129	YBK 4 - 2 FK	Grey	132
318 210	YBK 4 - 2 FD	Beige	133
318 219	YBK 4 - 2 FD	Grey	133
318 220	YBK 4 - 2 FD	Beige	133
318 229	YBK 4 - 2 FD	Grey	133
318 310	YBK 4 - 2 FLD	24 VAC Beige	133
318 319	YBK 4 - 2 FLD	24 VAC Grey	133
318 320	YBK 4 - 2 FLD	24 VDC Beige	133
318 329	YBK 4 - 2 FLD	24 VDC Grey	133
318 410	YBK 4 - 2 FLD	48 VAC Beige	133

Cat. No.	Type		Page	Cat. No.	Type		Page
318 419	YBK 4 - 2 FLD	48 VAC Grey	133	326 209	YBK 2.5Cx2	Grey	147
318 420	YBK 4 - 2 FLD	48 VDC Beige	133	326 210	YBK 2.5CD	Beige	148
318 429	YBK 4 - 2 FLD	48 VDC Grey	133	326 219	YBK 2.5CD	Grey	148
318 610	YBK 4 - 2 FLD	110 VAC Beige	133	326 310	YBK 2.5CLD	24 VAC Beige	148
318 619	YBK 4 - 2 FLD	110 VAC Grey	133	326 319	YBK 2.5CLD	24 VAC Grey	148
318 620	YBK 4 - 2 FLD	110 VDC Beige	133	326 320	YBK 2.5CLD	24 VDC Beige	148
318 629	YBK 4 - 2 FLD	110 VDC Grey	133	326 329	YBK 2.5CLD	24 VDC Grey	148
318 710	YBK 4 - 2 FLD	220 VAC Beige	133	326 410	YBK 2.5CLD	48 VAC Beige	148
318 719	YBK 4 - 2 FLD	220 VAC Grey	133	326 419	YBK 2.5CLD	48 VAC Grey	148
318 720	YBK 4 - 2 FLD	220 VDC Beige	133	326 420	YBK 2.5CLD	48 VDC Beige	148
318 729	YBK 4 - 2 FLD	220 VDC Grey	133	326 429	YBK 2.5CLD	48 VDC Grey	148
319 100	PIK 4N	Beige	58	326 610	YBK 2.5CLD	110 VAC Beige	148
319 109	PIK 4N	Grey	58	326 619	YBK 2.5CLD	110 VAC Grey	148
319 120	PIK 4NK	Beige	58	326 620	YBK 2.5CLD	110 VDC Beige	148
319 129	PIK 4NK	Grey	58	326 629	YBK 2.5CLD	110 VDC Grey	148
319 210	PIK 4ND	Beige	59	326 710	YBK 2.5CLD	220 VAC Beige	148
319 219	PIK 4ND	Grey	59	326 719	YBK 2.5CLD	220 VAC Grey	148
319 220	PIK 4ND	Beige	59	326 720	YBK 2.5CLD	220 VDC Beige	148
319 229	PIK 4ND	Grey	59	326 729	YBK 2.5CLD	220 VDC Grey	148
319 310	PIK 4NLD	24 VAC Beige	59	326 800	CPB 6	Beige	45
319 319	PIK 4NLD	24 VAC Grey	59	326 809	CPB 6	Grey	45
319 320	PIK 4NLD	24 VDC Beige	59	326 810	CPB 6B	Beige	45
319 410	PIK 4NLD	48 VAC Beige	59	326 819	CPB 6B	Grey	45
319 419	PIK 4NLD	48 VAC Grey	59	334 170	AVK 2.5 T RD	Earth Terminals	32
319 420	PIK 4NLD	48 VDC Beige	59	334 180	AVK 4 T RD	Earth Terminals	32
319 429	PIK 4NLD	48 VDC Grey	59	334 190	AVK 50 T	Earth Terminals	29
319 610	PIK 4NLD	110 VAC Beige	59	334 200	AVK 16 T RD	Earth Terminals	27
319 619	PIK 4NLD	110 VAC Grey	59	334 210	AVK 35 T RD	Earth Terminals	27
319 620	PIK 4NLD	110 VDC Beige	59	334 220	AVK 2.5 CCT	Earth Terminals	33
319 629	PIK 4NLD	110 VDC Grey	59	334 230	AVK 10 T RD 4	Earth Terminals	33
319 710	PIK 4NLD	220 VAC Beige	59	334 240	AVK 35 T RDS	Yellow - Green	28
319 719	PIK 4NLD	220 VAC Grey	59	334 250	AVK 35 T IRDS	Yellow - Green	28
319 720	PIK 4NLD	220 VDC Beige	59	334 420	MVK 2.5 T	Earth Terminals	39
319 729	PIK 4NLD	220 VDC Grey	59	334 430	MVK 4 T	Earth Terminals	39
319 800	PIK 4 FS	Beige / Beige	60	334 450	AVK 2.5/4 TK	Yellow - Green	26
319 809	PIK 4 FS	Grey / Grey	60	334 460	AVK 6 TK	Yellow - Green	26
319 900	PIK 10 N	Beige	60	334 470	AVK 10 TK	Yellow - Green	27
319 909	PIK 10 N	Grey	60	336 100	YBK 2.5 CT	Earth Terminals	149
324 100	PUK 3	Beige	62	336 110	YBK 2.5 ET	Yellow - Green	149
324 109	PUK 3	Grey	62	336 220	YBK 2.5 T	Earth Terminals	124
324 200	PUK 2T	Beige	62	336 230	YBK 4 T	Earth Terminals	124
324 209	PUK 2T	Grey	62	336 240	YBK 6 T	Earth Terminals	125
324 300	PUK 3T	Beige	63	336 250	YBK 10 T	Earth Terminals	125
324 309	PUK 3T	Grey	63	336 420	MYK 2.5 T	Yellow - Green	126
324 400	PUK 3S	Beige	64	336 430	PYKM 2.5 T	Yellow - Green	99
324 409	PUK 3S	Grey	64	336 440	PYK 1.5 T	Yellow - Green	96
324 410	PUK 3SLD	24 VDC NPN Beige	64	336 450	PYK 1.5 MCT	Yellow - Green	117
324 419	PUK 3SLD	24 VDC NPN Grey	64	336 460	PYK 1.5 MET	Yellow - Green	116
324 420	PUK 3SLD	24 VDC PNP Beige	65	336 500	PYK 2.5 T	Yellow - Yesil	96
324 429	PUK 3SLD	24 VDC NPN Grey	65	336 510	PYK 4 T	Yellow - Yesil	97
324 500	YBK 2.5 - 3 F	Beige	134	336 520	PYK 6 T	Yellow - Yesil	97
324 509	YBK 2.5 - 3 F	Grey	134	336 530	PYK 10 T	Yellow - Yesil	97
324 600	YBK 2.5 - 3 FT	Beige	135	336 540	PYK 2.5 CT	Yellow - Green	119
324 609	YBK 2.5 - 3 FT	Grey	135	336 550	PYK 2.5 ET	Yellow - Green	118
324 700	YBK 3S	Beige	138	336 560	PIK 2.5 NT	Yellow - Green	61
324 709	YBK 3S	Grey	138	336 570	PIK 4 NT	Yellow - Green	61
324 710	YBK 3SLD	24 VDC Beige (NPN)	138	336 580	PB 6 T	Yellow - Green	44
324 719	YBK 3SLD	24 VDC Grey (NPN)	138	339 329	PIK 4 NLD	24 VDC Grey	59
324 720	YBK 3SLD	24 VDC Beige (PNP)	139	351 100	ASK 2 S	Beige	82
324 729	YBK 3SLD	24 VDC Grey (PNP)	139	351 109	ASK 2 S	Grey	82
324 800	YBK 2.5-2FT	Beige	134	351 120	ASK 4 S	Beige	86
324 809	YBK 2.5-2FT	Grey	134	351 129	ASK 4 S	Grey	86
324 900	AVK 2.5 CC	Beige	31	351 210	ASK 2 LD	24 VAC Beige	82
324 909	AVK 2.5 CC	Grey	31	351 219	ASK 2 LD	24 VAC Grey	82
324 910	AVK 2.5 CF	Beige	40	351 220	ASK 2 LD	24 VDC Beige	82
324 919	AVK 2.5 CF	Grey	40	351 229	ASK 2 LD	24 VDC Grey	82
324 920	AVK 2.5 F	Beige	40	351 310	ASK 2 LD	48 VAC Beige	82
324 929	AVK 2.5 F	Grey	40	351 319	ASK 2 LD	48 VAC Grey	82
324 930	AVK 2.5 CCA	Beige	69	351 320	ASK 2 LD	48 VDC Beige	82
324 939	AVK 2.5 CCA	Grey	69	351 329	ASK 2LD	48 VDC Grey	82
324 940	AVK 2.5 EA	Beige	69	351 510	ASK 2 LD	110 VAC Beige	82
324 949	AVK 2.5 EA	Grey	69	351 519	ASK 2 LD	110 VAC Grey	82
325 200	AVK 4 CC	Beige	35	351 520	ASK 2 LD	110 VDC Beige	82
325 209	AVK 4 CC	Grey	35	351 529	ASK 2 LD	110 VDC Grey	82
325 210	AVK 4 CCA	Beige	71	351 610	ASK 2 LD	220 VAC Beige	82
325 219	AVK 4 CCA	Grey	71	351 619	ASK 2 LD	220 VAC Grey	82
325 229	AVK 4 CE	Grey	35	351 620	ASK 2 LD	220 VDC Beige	82
325 220	AVK 4 CE	Beige	35	351 629	ASK 2 LD	220 VDC Grey	82
325 230	AVK 4 CEA	Beige	70	351 710	ASK 4 LD	24 VAC Beige	87
325 239	AVK 4 CEA	Grey	70	351 719	ASK 4 LD	24 VAC Grey	87
326 050	YBK 2.5E	Beige	146	351 720	ASK 4 LD	24 VDC Beige	87
326 059	YBK 2.5E	Grey	146	351 729	ASK 4 LD	24 VDC Grey	87
326 100	YBK 2.5C	Beige	146	351 730	ASK 4 LD	48 VAC Beige	87
326 109	YBK 2.5C	Grey	146	351 739	ASK 4 LD	48 VAC Grey	87
326 200	YBK 2.5Cx2	Beige	147	351 740	ASK 4 LD	48 VDC Beige	87

Cat. No.	Type		Page
351 749	ASK 4 LD	48 VDC Grey	87
351 750	ASK 4 LD	110 VAC Beige	87
351 759	ASK 4 LD	110 VAC Grey	87
351 760	ASK 4 LD	110 VDC Beige	87
351 769	ASK 4 LD	110 VDC Grey	87
351 770	ASK 4 LD	220 VAC Beige	87
351 779	ASK 4 LD	220 VAC Grey	87
351 780	ASK 4 LD	220 VDC Beige	87
351 789	ASK 4 LD	220 VDC Grey	87
353 100	ASK 3 A	Beige	68
353 109	ASK 3 A	Grey	68
353 200	YBK 2.5 A	Beige	141
353 209	YBK 2.5 A	Grey	141
353 300	AVK 4 FS	Beige	85
353 309	AVK 4 FS	Grey	85
353 400	ASK 5	Beige	85
353 409	ASK 5	Grey	85
353 410	ASK 5 B	Beige	73
353 419	ASK 5 B	Grey	73
353 429	ASK 5 LD	Grey	85
353 439	ASK 5 LD	Beige	85
354 100	ASK 3 F	Beige	84
354 109	ASK 3 F	Grey	84
354 210	ASK 3FLD	24 VAC Beige	84
354 219	ASK 3FLD	24 VAC Grey	84
354 220	ASK 3FLD	24 VDC Beige	84
354 229	ASK 3FLD	24 VDC Grey	84
354 310	ASK 3FLD	48 VAC Beige	84
354 319	ASK 3FLD	48 VAC Grey	84
354 320	ASK 3FLD	48 VDC Beige	84
354 329	ASK 3FLD	48 VDC Grey	84
354 510	ASK 3FLD	110 VAC Beige	84
354 519	ASK 3FLD	110 VAC Grey	84
354 520	ASK 3FLD	110 VDC Beige	84
354 529	ASK 3FLD	110 VDC Grey	84
354 610	ASK 3FLD	220 VAC Beige	84
354 619	ASK 3FLD	220 VAC Grey	84
354 620	ASK 3FLD	220 VDC Beige	84
354 629	ASK 3FLD	220 VDC Grey	84
355 100	ASK 3M	Beige	83
355 109	ASK 3M	Grey	83
355 110	YBK S	Beige	140
355 119	YBK S	Grey	140
355 120	YBK I	Beige	142
355 129	YBK I	Grey	142
355 210	ASK 3MLD	24 VAC Beige	83
355 219	ASK 3MLD	24 VAC Grey	83
355 220	ASK 3MLD	24 VDC Beige	83
355 229	ASK 3MLD	24 VDC Grey	83
355 310	ASK 3MLD	48 VAC Beige	83
355 319	ASK 3MLD	48 VAC Grey	83
355 320	ASK 3MLD	48 VDC Beige	83
355 329	ASK 3MLD	48 VDC Grey	83
355 510	ASK 3MLD	110 VAC Beige	83
355 519	ASK 3MLD	110 VAC Grey	83
355 520	ASK 3MLD	110 VDC Beige	83
355 529	ASK 3MLD	110 VDC Grey	83
355 610	ASK 3MLD	220 VAC Beige	83
355 619	ASK 3MLD	220 VAC Grey	83
355 620	ASK 3MLD	220 VDC Beige	83
355 629	ASK 3MLD	220 VDC Grey	83
355 710	YBK SLD	24 VAC Beige	141
355 719	YBK SLD	24 VAC Grey	141
355 720	YBK SLD	24 VDC Beige	141
355 729	YBK SLD	24 VDC Grey	141
355 730	YBK SLD	48 VAC Beige	141
355 739	YBK SLD	48 VAC Grey	141
355 740	YBK SLD	48 VDC Beige	141
355 749	YBK SLD	48 VDC Grey	141
355 750	YBK SLD	110 VAC Beige	141
355 759	YBK SLD	110 VAC Grey	141
355 760	YBK SLD	110 VDC Beige	141
355 769	YBK SLD	110 VDC Grey	141
355 770	YBK SLD	220 VAC Beige	141
355 779	YBK SLD	220 VAC Grey	141
355 780	YBK SLD	220 VDC Beige	141
355 789	YBK SLD	220 VDC Grey	141
355 810	YBK ILD	24 VAC Beige	143
355 819	YBK ILD	24 VAC Grey	143
355 820	YBK ILD	24 VDC Beige	143
355 829	YBK ILD	24 VDC Grey	143
355 830	YBK ILD	48 VAC Beige	143
355 839	YBK ILD	48 VAC Grey	143
355 840	YBK ILD	48 VDC Beige	143
355 849	YBK ILD	48 VDC Grey	143

Cat. No.	Type		Page
355 850	YBK ILD	110 VAC Beige	143
355 859	YBK ILD	110 VAC Grey	143
355 860	YBK ILD	110 VDC Beige	143
355 869	YBK ILD	110 VDC Grey	143
355 870	YBK ILD	220 VAC Beige	143
355 879	YBK ILD	220 VAC Grey	143
355 880	YBK ILD	220 VDC Beige	143
355 889	YBK ILD	220 VDC Grey	143
360 110	ASK 2B	Beige	68
360 119	ASK 2B	Grey	68
360 120	ASK 4B	Beige	71
360 129	ASK 4B	Grey	71
362 000	ASK 3FB	Beige	72
362 009	ASK 3FB	Grey	72
363 000	ASK 3MB	Beige	72
363 009	ASK 3MB	Grey	72
363 100	YBK SB	Beige	140
363 109	YBK SB	Grey	140
363 200	YBK IB	Beige	142
363 209	YBK IB	Grey	142
364 010	PCY 2.5	Beige	152
364 011	PCY 2.5	Blue	152
364 019	PCY 2.5	Grey	152
364 020	PCY 2.5L	24 VDC Beige	152
364 029	PCY 2.5L	24 VDC Grey	152
364 030	PCY 2.5L	110 VAC Beige	152
364 039	PCY 2.5L	110 VAC Grey	152
364 040	PCY 2.5L	220 VAC Beige	152
364 049	PCY 2.5L	220 VAC Grey	152
364 050	PCY 2.5E	Beige	152
364 059	PCY 2.5E	Grey	152
364 060	PCY 2.5EL	24 VDC Beige	152
364 069	PCY 2.5EL	24 VDC Grey	152
364 070	PCY 2.5EL	110 VAC Beige	152
364 079	PCY 2.5EL	110 VAC Grey	152
364 080	PCY 2.5 N	PCY-NOTR	152
364 089	PCY 2.5EL	220 VAC Grey	153
370 500	WGO 1	Beige / Without Socket	74
370 501	WGO 1	Beige / One Socket	74
370 502	WGO 1	Beige / Double Socket	74
370 590	WGO 1	Grey / Without Socket	74
370 591	WGO 1	Grey / One Socket	74
370 592	WGO 1	Grey / Double Socket	74
375 600	WGO 3	Beige / Without Socket	76
375 601	WGO 3	Beige / One Socket	76
375 602	WGO 3	Beige / Double Socket	76
375 690	WGO 3	Grey / Without Socket	76
375 691	WGO 3	Grey / One Socket	76
375 692	WGO 3	Grey / Double Socket	76
375 700	WGL 1	WGL 1 Beige Without Socket	76
375 701	WGL 1	WGL 1 Beige One Socket	76
375 790	WGL 1	WGL 1 Grey Without Socket	76
375 791	WGL 1	WGL 1 Grey One Socket	76
375 800	WGO 2N	Beige / Without Socket	74
375 801	WGO 2N	Beige / One Socket	74
375 802	WGO 2N	Beige / Double Socket	74
375 803	WGO 2N	Beige / One Test Socket	74
375 804	WGO 2N	Beige / Double Socket	74
375 890	WGO 2N	Grey / Without Socket	74
375 891	WGO 2N	Grey / One Socket	74
375 892	WGO 2N	Grey / Double Test Socket	74
375 893	WGO 2N	Grey / One Test Socket	74
375 894	WGO 2N	Grey / Double Socket	74
375 900	WGO 2IR	Beige	75
375 909	WGO 2IR	Grey	75
375 910	WGO Y6	Beige	78
375 919	WGO Y6	Grey	78
375 920	WGO YD6	Beige	78
375 929	WGO YD6	Grey	78
375 930	WGO PB 6	Beige	79
375 939	WGO PB 6	Grey	79
375 940	WGO PBD 6	Beige	79
375 949	WGO PBD 6	Grey	79
376 090	WGO 4	Grey	76
376 000	WGO 4	Beige	76
395 100	AYK 10/16	AYK (Beige)	80
395 200	AYK 10/16	AYK (Beige)	80
395 220	AYK 10/16	AYK (Beige)	80
395 230	AYK 10/16	AYK (Beige)	80
395 240	AYK 10/16	AYK (Beige)	80
395 250	AYK 10/16	AYK (Beige)	80
400 110	BIK 1	Clamping Yokes	158
400 120	BIK 2	Clamping Yokes	158
400 130	BIK 3	Clamping Yokes	158
400 140	BIK 4	Clamping Yokes	158

Cat. No.	Type		Page	Cat. No.	Type		Page
400 150	BIK 5	Clamping Yokes	158	446 322 T	NPP YBK 2.5	YBK 2.5 (Yellow - Green)	112
401 173	SBK16/5	Clamping Yokes	158	446 323	NPP YBK 2.5	YBK 2.5 (Yellow)	122
401 174	SBK16/10	Clamping Yokes	158	446 324	NPP YBK 2.5	YBK 2.5 (Red)	122
401 180	SBK 35/5	Clamping Yokes	158	446 329	NPP YBK 2.5	YBK 2.5 (Grey)	122
401 181	SBK 35/10	Clamping Yokes	158	446 330	NPP YBK 4	YBK 4 (Beige)	122
401 501	SBK50/5	Clamping Yokes	158	446 331	NPP YBK 4	YBK 4 (Blue)	122
401 502	SBK50/10	Clamping Yokes	158	446 332 T	NPP YBK 4	YBK 4 (Yellow - Green)	122
420 020	PSK 1/2	Terminal Strips	156	446 333	NPP YBK 4	YBK 4 (Yellow)	122
420 120	PSK 1/12	Terminal Strips	156	446 334	NPP YBK 4	YBK 4 (Red)	122
421 020	PSK 2/2	Terminal Strips	156	446 339	NPP YBK 4	YBK 4 (Grey)	122
421 100	PSK 2/10	Terminal Strips	156	446 340	NPP YBK 6	YBK 6 (Beige)	123
422 010	TRV 4	Beige	154	446 341	NPP YBK 6	YBK 6 (Blue)	123
422 017	TRV 4	Orange	154	446 342 T	NPP YBK 6	YBK 6 (Yellow - Green)	123
422 019	TRV 4	Grey	154	446 343	NPP YBK 6	YBK 6 (Yellow)	123
422 020	TRV 4S	Beige	155	446 344	NPP YBK 6	YBK 6 (Red)	123
422 027	TRV 4S	Orange	155	446 349	NPP YBK 6	YBK 6 (Grey)	123
422 029	TRV 4S	Grey	155	446 350	NPP YBK 10	YBK 10 (Beige)	123
422 030	TRV 10	Beige	155	446 351	NPP YBK 10	YBK 10 (Blue)	123
422 037	TRV 10	Orange	155	446 352 T	NPP YBK 10	YBK 10 (Yellow - Green)	123
422 039	TRV 10	Grey	155	446 353	NPP YBK 10	YBK 10 (Yellow)	123
422 040	TRV 4M	Beige	155	446 354	NPP YBK 10	YBK 10 (Red)	123
422 047	TRV 4M	Orange	155	446 359	NPP YBK 10	YBK 10 (Grey)	123
422 049	TRV 4M	Grey	155	446 420	NPP MYK 2.5	Beige	126
422 050	TRV 4B	Beige	154	446 429	NPP 1 MYK 2.5	Grey	126
422 057	TRV 4B	Orange	154	446 439	NPP 2 MYK 2.5	Grey	126
422 059	TRV 4B	Grey	154	446 442 T	NPP 2.5 T	Yellow - Green	96
422 060	TRV 4 T	Yellow - Green	155	446 449	NPP PYK 2.5	Grey	94
423 090	PCY IT	Beige	152	446 450	NPP PYK 4	Beige	94
423 097	PCY IT	Orange	152	446 452 T	NPP PYK 4 T	Yellow - Green	97
423 099	PCY IT	Grey	152	446 459	NPP PYK 4	Grey	94
423 194	WGO 4 PK	Plastic Cover Red	76	446 460	NPP PYK 6	Beige	95
425 235	BUK 2.5/3	Junction Box Terminals	156	446 462	NPP PYK 6	Green	95
425 245	BUK 2.5/4	Junction Box Terminals	156	446 469	NPP PYK 6	Grey	95
425 255	BUK 2.5/5	Junction Box Terminals	156	446 470	NPP PYK 10	Beige	95
430 012	SK1	Terminals Strips	157	446 472 T	NPP PYK 10 T	Yellow - Yesil	97
430 022	SK2	Terminals Strips	157	446 479	NPP PYK 10	Grey	95
430 032	SK3	Terminals Strips	157	446 490	NPP PYK 2.5 C	Beige	119
430 042	SK4	Terminals Strips	157	446 492 T	NPP PYK 2.5 CT	Yellow - Green	119
444 120	NPP AVK 2.5-10	AVK 2.5...10 (Grey)	23	446 499	NPP PYK 2.5 C	Grey	119
444 121	NPP AVK 2.5-10	AVK 2.5...10 (Blue)	23	446 500	NPP PYK 2.5 A	Beige	112
444 122	NPP AVK 2.5-10	AVK 2.5...10 (Green)	23	446 509	NPP PYK 2.5 A	Grey	112
444 123	NPP AVK 2.5-10	AVK 2.5...10 (Yellow)	23	446 510	NPP PYK 2.5-2F	Beige	102
444 124	NPP AVK 2.5-10	AVK 2.5...10 (Red)	23	446 519	NPP PYK 2.5-2F	Grey	102
444 130	NPP AVK 2.5 CC	Beige	31	446 520	NPP PYK 2.5-2FT	Beige	104
444 132 T	NPP AVK 2.5 CC	Green	31	446 529	NPP PYK 2.5-2FT	Grey	104
444 139	NPP AVK 2.5 CC	Grey	31	446 530	NPP PYK 2.5-3FT	Beige	104
444 140	NPP AVK 4GD	Grey	31	446 539	NPP PYK 2.5-3FT	Grey	104
444 149	NPP AVK 4GD	Beige	31	446 540	NPP PYK 2.5 CCA	Beige / Beige	113
444 160	NPP AVK 16	AVK16 (Grey)	23	446 549	NPP PYK 2.5 CCA	Grey / Grey	113
444 161	NPP AVK 16	AVK16 (Blue)	23	446 550	NPP PYK 4E	Beige	117
444 162	NPP AVK 16	AVK16 (Green)	23	446 559	NPP PYK 4E	Grey	117
444 163	NPP AVK 16	AVK16 (Yellow)	23	446 582	NPP1 PYKM 2.5 T	Yellow - Green	99
444 164	NPP AVK 16	AVK16 (Red)	23	446 589	NPP1 PYKM 2.5	Grey	99
444 170	NPP AVK 16 RD	Grey	24	446 592	NPP2 PYKM 2.5 T	Yellow - Green	99
444 171	NPP AVK 16 RD	Blue	24	446 599	NPP2 PYKM 2.5	Beige	99
444 172	NPP AVK 16 RD	Green	24	446 600	NPP PYK 3 S	Beige	108
444 173	NPP AVK 16 RD	Yellow	24	446 609	NPP PYK 3 S	Grey	108
444 174	NPP AVK 16 RD	Red	24	446 610	NPP PYK 2.5 E	Beige	118
444 179	NPP AVK 16 RD	Beige	24	446 612 T	NPP PYK 2.5 ET	Yellow - Green	118
444 420	NPP MVK 2.5-4	Beige	38	446 619	NPP PYK 2.5 E	Grey	118
444 421	NPP MVK 2.5-4	Blue	38	446 620	NPP PYK 2.5 EA	Beige	112
444 422 T	NPP MVK 2.5-4	Yellow - Green	39	446 629	NPP PYK 2.5 EA	Grey	112
444 423	NPP MVK 2.5-4	Yellow	38	446 630	NPP PYK 1.5 M	Beige	94
444 424	NPP MVK 2.5-4	Red	38	446 632 T	NPP PYK 1.5 MT	Yellow - Green	96
444 429	NPP MVK 2.5-4	Grey	38	446 639	NPP PYK 1.5 M	Grey	94
446 210	NPP YBK 2.5E	Beige	146	446 640	NPP PYK 1.5 E	Beige	116
446 212 T	NPP YBK 2.5ET	Yellow - Green	149	446 642 T	NPP PYK 1.5 ET	Yellow - Green	116
446 219	NPP YBK 2.5E	Grey	146	446 649	NPP PYK 1.5 E	Beige	116
446 240	NPP YBK 2.5-3F	Beige	134	446 650	NPP PYK 1.5 C	Beige	117
446 249	NPP YBK 2.5-3F	Grey	134	446 652 T	NPP PYK 1.5 CT	Yellow - Green	117
446 250	NPP YBK 2.5-3FT	Beige	125	446 659	NPP PYK 1.5 C	Grey	117
446 259	NPP YBK 2.5-3FT	Grey	125	446 660	NPP PYK 4-2F	Beige	104
446 260	NPP YBK 4-2F	Beige	132	446 669	NPP PYK 4-2F	Grey	104
446 269	NPP YBK 4-2F	Grey	132	449 010	NPP PIK 2.5N - 4N	PIK 2,5N - 4N (Beige) / PIK 2,5N - 4N (Beige)	56
446 270	NPP YBK 2.5C	Beige	146	449 012 T	NPP PIK 2.5 - 4 N	Yellow - Green	61
446 272 T	NPP YBK 2.5CT	Yellow - Green	149	449 019	NPP PIK 2.5N - 4N	PIK 2,5N - 4N (Grey) / PIK 2,5N - 4N (Grey)	56
446 279	NPP YBK 2.5C	Grey	146	449 020	NPP PIK 4FS	Beige	60
446 280	NPP YBK 3S	Beige	138	449 029	NPP PIK 4FS	Grey	60
446 289	NPP YBK 3S	Grey	138	449 030	NPP PIK 10 N	Beige	60
446 290	NPP YBK 2.5-2F	Beige	130	449 039	NPP PIK 10 N	Grey	60
446 290	NPP YBK 2.5-2FT	Beige	134	450 040	NPP ASK 2	ASK 2 (Beige)	68
446 299	NPP YBK 2.5-2F	Grey	130	450 049	NPP ASK 2	ASK 2 (Grey)	68
446 299	NPP YBK 2.5-2FT	Grey	134	450 050	NPP ASK 3	ASK 3 (Beige)	68
446 320	NPP YBK 2.5	YBK 2.5 (Beige)	110	450 059	NPP ASK 3	ASK 3 (Grey)	68
446 321	NPP YBK 2.5	YBK 2.5 (Blue)	110	450 060	NPP YBK 5 - YBK 1	Beige	140

Cat. No.	Type		Page
450 069	NPP YBK 5-YBK 1	Grey	140
450 090	NPP AYK	AYK (Beige) / AYK (Beige)	80
450 100	NPP WGO 1	WGO 1 Beige	74
450 109	NPP WGO 1	WGO 1 Grey	74
450 130	NPP PUK 3	PUK 3 (Beige)	62
450 139	NPP PUK 3	PUK 3 (Grey)	62
450 140	NPP PUK 2T	PUK 2T (Beige)	62
450 149	NPP PUK 2T	PUK 2T (Grey)	62
450 150	NPP PUK 3T	PUK 3T (Beige)	62
450 159	NPP PUK 3T	PUK 3T (Grey)	62
450 160	NPP PUK 3S	Beige	64
450 169	NPP PUK 3S	Grey	64
450 190	NPP PCY	Beige	152
450 191	NPP PCY	Blue	152
450 199	NPP PCY	Grey	152
450 200	NPP AVK 4F5	Beige	85
450 209	NPP AVK 4F5	Grey	85
450 210	NPP YBK 2.5A	Beige	141
450 219	NPP YBK 2.5A	Grey	141
450 220	NPP WGO 3	WGO 3 Beige	76
450 229	NPP WGO 3	WGO 3 Grey	76
450 230	NPP WGO 2N	WGO 2N Beige	74
450 239	NPP WGO 2N	WGO 2N Grey	75
450 240	NPP WGO 2IR	WGO 2IR (Beige)	75
450 249	NPP WGO 2IR	WGO 2IR (Grey)	75
450 250	NPP AVK 25 RD	Grey	22
450 259	NPP AVK 25 RD	Beige	24
450 260	NPP AVK Y10	Grey	37
450 269	NPP AVK Y10	Beige	37
450 270	NPP WGO Y6	Beige	78
450 279	NPP WGO Y6	Grey	78
450 290	NPP CPB 6B	Beige	45
450 299	NPP CPB 6B	Grey	45
450 300	NPP AVK Y4/Y6	Grey	36
450 309	NPP AVK Y4/Y6	Beige	36
450 310	NPP WGO PB 6	Beige	79
450 319	NPP WGO PB 6	Grey	79
450 320	NPP PB 6	Beige	44
450 329	NPP PB 6	Grey	44
451 251	NPP AVK 25 RD	Blue	24
450 330	NPP AVK 4 R - A	Beige	31
450 339	NPP AVK 4 R - A	Grey	31
450 340	NPP AVK 4 CC - CCA	Beige	35
450 349	NPP AVK 4 CC - CCA	Grey	35
452 252	NPP AVK 25 RD	Green	24
453 253	NPP AVK 25 RD	Yellow	24
454 254	NPP AVK 25 RD	Red	24
462 120	APP AVK 2.5-10	AVK 2.5-10 (Grey)	22
462 121	APP AVK 2.5-10	AVK 2.5-10 (Blue)	22
462 122	APP AVK 2.5-10	AVK 2.5-10 (Green)	22
462 123	APP AVK 2.5-10	AVK 2.5-10 (Yellow)	22
462 124	APP AVK 2.5-10	AVK 2.5-10 (Red)	22
462 129	APP AVK 2.5-10	AVK 2.5-10 (Beige)	22
462 160	APP AVK 16	AVK 16 (Grey)	23
462 161	APP AVK 16	AVK 16 (Blue)	23
462 162	APP AVK 16	AVK 16 (Green)	23
462 163	APP AVK 16	AVK 16 (Yellow)	23
462 164	APP AVK 16	AVK 16 (Red)	23
462 169	APP AVK 16	AVK 16 (Beige)	23
462 170	APP AVK 16 RD	AVK 16 RD (Grey)	24
462 171	APP AVK 16 RD	AVK 16 RD (Blue)	24
462 172	APP AVK 16 RD	AVK 16 RD (Green)	24
462 173	APP AVK 16 RD	AVK 16 RD (Yellow)	24
462 174	APP AVK 16 RD	AVK 16 RD (Red)	24
462 179	APP AVK 16 RD	AVK 16 RD (Beige)	24
462 180	APP AVK 35 RD	AVK 35 RD (Grey)	25
462 181	APP AVK 35 RD	AVK 35 RD (Blue)	25
462 182	APP AVK 35 RD	AVK 35 RD (Green)	25
462 183	APP AVK 35 RD	AVK 35 RD (Yellow)	25
462 184	APP AVK 35 RD	AVK 35 RD (Red)	25
462 189	APP AVK 35 RD	AVK 35 RD (Beige)	25
463 180	APP PYK 1.5 - 2.5 - 4	Partition Plate	94 - 95
463 190	APP PYK 6	Partition Plate	95
463 200	APP PYK 10	Partition Plate	95
466 100	KKB 95	Grey	52
466 110	KKB 150	Grey	52
466 120	KKB 240	Grey	53
467 910	AD 1	PEK 2.5 K - AVK 2.5...10 (Beige)	198
467 919	AD 1	PEK 2.5 K - AVK 2.5...10 (Grey)	198
468 050	AD 3	AVK 16 RD (Beige)	198
468 059	AD 3	AVK 16 RD (Grey)	198
468 060	SKK	Holding Plate for Cover (Beige)	198
468 069	SKK	Holding Plate for Cover (Grey)	198
474 122	UK 2.5/2	AVK 2.5	22
474 123	UK 2.5/3	AVK 2.5	22

Cat. No.	Type		Page
474 124	UK 2.5/4	AVK 2.5	22
474 129	UK 2.5/10	AVK 2.5	22
474 132	UK 4/2	AVK 4 / PIK 4N	22
474 133	UK 4/3	AVK 4 / PIK 4N	22
474 133	UK 4/3	AVK 4 / PIK 4N	22
474 134	UK 4/4	AVK 4 / PIK 4N	22
474 139	UK 4/10	AVK 4 / PIK 4N	22
474 142	UK 6/2	AVK 6	23
474 143	UK 6/3	AVK 6	23
474 144	UK 6/4	AVK 6	23
474 149	UK 6/10	AVK 6	23
474 152	UK 10/2	AVK 10	23
474 153	UK 10/3	AVK 10	23
474 154	UK 10/4	AVK 10	23
474 159	UK 10/10	AVK 10	23
474 162	UK 16/2	AVK 16	23
474 163	UK 16/3	AVK 16	23
474 164	UK 16/4	AVK 16	23
474 169	UK 16/10	AVK 16	23
474 172	UK 35/2	AVK 35	25
474 173	UK 35/3	AVK 35	25
474 174	UK 35/4	AVK 35	25
474 179	UK 35/10	AVK 35	25
476 222	UK 2.5/2	YBK 2.5, MVK 2.5, AVK 2.5 RD	30
476 223	UK 2.5/3	YBK 2.5, MVK 2.5, AVK 2.5 RD	30
476 224	UK 2.5/4	YBK 2.5, MVK 2.5, AVK 2.5 RD	30
476 229	UK 2.5/10	YBK 2.5, MVK 2.5, AVK 2.5 RD	30
476 232	UK 4/2	YBK 4, MVK4, AVK 4 RD	30
476 233	UK 4/3	YBK 4, MVK4, AVK 4 RD	30
476 234	UK 4/4	YBK 4, MVK4, AVK 4 RD	30
476 239	UK 4/10	YBK 4, MVK4, AVK 4 RD	30
476 242	UK 6/2	YBK 6	73
476 243	UK 6/3	YBK 6	73
476 244	UK 6/4	YBK 6	73
476 249	UK 6/10	YBK 6	73
476 252	UK 10/2	YBK 10	95
476 253	UK 10/3	YBK 10	95
476 254	UK 10/4	YBK 10	95
476 259	UK 10/10	YBK 10	95
476 262	TKÖ 2.5/2	AVK 2.5	22
476 263	TKÖ 2.5/3	AVK 2.5	22
476 264	TKÖ 2.5/4	AVK 2.5	22
476 269	TKÖ 2.5/10	AVK 2.5	22
476 272	TKÖ 4/2	AVK 4	22
476 273	TKÖ 4/3	AVK 4	22
476 274	TKÖ 4/4	AVK 4	22
476 279	TKÖ 4/10	AVK 4	22
476 282	TKÖ 6/2	AVK 6 / WGO1 / WGO3 / WGL	23
476 283	TKÖ 6/3	AVK 6 / WGO1 / WGO3 / WGL	23
476 284	TKÖ 6/4	AVK 6 / WGO1 / WGO3 / WGL	23
476 289	TKÖ 6/10	AVK 6 / WGO1 / WGO3 / WGL	23
476 292	TKÖ 10/2	AVK 10	23
476 293	TKÖ 10/3	AVK 10	23
476 294	TKÖ 10/4	AVK 10	23
476 299	TKÖ 10/10	AVK 10	23
476 302	IZUK 6/2	IZUK 6/2 WGO 1 - WGL 1 - WGO3	74
476 303	IZUK 6/3	IZUK 6/3 WGO 1 - WGL 1 - WGO3	74
476 304	IZUK 6/4	IZUK 6/4 WGO 1 - WGL 1 - WGO3	74
476 306	IZUK 6/6	IZUK 6/6 WGO 1 - WGL 1 - WGO3	74
476 309	IZUK 6/10	IZUK 6/10 WGO 1 - WGL 1 - WGO3	74
476 402	IZUK 10/2	IZUK 10/2 WGO 2N	74
476 403	IZUK 10/3	IZUK 10/3 WGO 2N	74
476 404	IZUK 10/4	IZUK 10/4 WGO 2N	74
476 406	IZUK 10/6	IZUK 10/6 WGO 2N	74
476 409	IZUK 10/10	IZUK 10/10 WGO 2N	74
476 502	IZUK 10W/2	IZUK 10W/2 WGO 2IR	75
477 503	IZUK 10W/3	IZUK 10W/3 WGO 2IR	75
476 509	IZUK 10W/10	IZUK 10W/10 WGO 2IR	75
476 602	UK 1.5/2	PYK 1.5 M / PYK 1.5 E / PYK 1.5 C	94
476 603	UK 1.5/3	PYK 1.5 M / PYK 1.5 E / PYK 1.5 C	94
476 604	UK 1.5/4	PYK 1.5 M / PYK 1.5 E / PYK 1.5 C	94
476 609	UK 1.5/10	PYK 1.5 M / PYK 1.5 E / PYK 1.5 C	94
476 802	TKO-PB6/2	Comb Connector	44
476 803	TKO-PB6/3	Comb Connector	44
476 804	TKO-PB6/4	Comb Connector	44
476 807	TKO-PB6/7	Comb Connector	44
478 302	UKB 95/2	AVK 95B / AVK 95	52
478 303	UKB 95/3	AVK 95B / AVK 95	52
478 304	UKB 95/4	AVK 95B / AVK 95	52
478 312	UKB 150/2	AVK 150B / AVK 150	52
478 313	UKB 150/3	AVK 150B / AVK 150	52
478 314	UKB 150/4	AVK 150B / AVK 150	52
478 322	UKB 240/2	AVK 240B / AVK 240	53
478 323	UKB 240/3	AVK 240B / AVK 240	53
478 324	UKB 240/4	AVK 240B / AVK 240	53

Cat. No.	Type		Page	Cat. No.	Type		Page
478 332	UK 50/2	AVK 50	48	498 750	AVK SKT	Beige	41
478 333	UK 50/3	AVK 50	48	498 759	AVK SKT	Grey	41
478 334	UK 50/4	AVK 50	48	498 850	AVK SKTD	Beige	41
478 342	UK 95/2	AVK 95	49	498 859	AVK SKTD	Grey	41
478 343	UK 95/3	AVK 95	49	500 101	MR 32	DIN Rail	194
478 344	UK 95/4	AVK 95	49	500 601	MR 35x7,5	DIN Rail	194
478 352	UK 150/2	AVK 150	49	500 602	MR 35x7,5	DIN Rail (Slotted)	194
478 353	UK 150/3	AVK 150	49	500 603	MR 35x7,5	DIN Rail	194
478 354	UK 150/4	AVK 150	49	500 604	MR 35x7,5	DIN Rail (Slotted)	194
478 362	UK 240/2	AVK 240	49	500 606	MR 35x7,5	DIN Rail	195
478 363	UK 240/3	AVK 240	49	500 607	MR 35x7,5	DIN Rail (Slotted)	195
478 364	UK 240/4	AVK 240	49	500 608	MR 35x7,5	DIN Rail	195
478 372	UK 70/2	AVK 70 RD / AVK PB 70 RD	50	500 609	MR 35x7,5	DIN Rail (Slotted)	195
478 373	UK 70/3	AVK 70 RD / AVK PB 70 RD	50	500 610	MR 35x15	DIN Rail	195
478 374	UK 70/4	AVK 70 RD / AVK PB 70 RD	50	500 611	MR 35x15	DIN Rail (Slotted)	195
478 504	IZUK 10W/4	IZUK 10W/4 WGO 2IR	75	500 612	MR 35x15	DIN Rail	195
479 506	IZUK 10W/6	IZUK 10W/6 WGO 2IR	75	500 613	MR 35x15	DIN Rail (Slotted)	195
480 192	UK 9.5/2	Cross Connection	45	501 101	RT	DIN Rail Support	195
480 199	UK 9.5/10	Cross Connection	45	503 000	DB 4	Without Print	168
480 202	UK 13/2	Cross Connection	45	505 000	DY 5	0	184
480 209	UK 13/10	Cross Connection	45	505 001	DY 5	1	184
480 212	UK 35/2 RDS	Cross Connection	25	505 002	DY 5	2	184
480 213	UK 35/3 RDS	Cross Connection	25	505 003	DY 5	3	184
480 214	UK 35/4 RDS	Cross Connection	25	505 004	DY 5	4	184
480 219	UK 35/10 RDS	Cross Connection	25	505 005	DY 5	5	184
490 010	TSK 1 (02)	Test Plug	202	505 006	DY 5	6	184
490 020	TSK 2 (02)	Test Plug	202	505 007	DY 5	7	184
490 030	TSK 3 (02,3)	Test Plug	202	505 008	DY 5	8	184
490 040	TSK 4 (02,3)	Test Plug	202	505 009	DY 5	9	184
490 070	TSK 7 (04)	Test Plug	202	505 010	DY 5	10	184
490 080	TSK 8 (04)	Test Plug	202	505 020	DY 5	1-10	184
490 090	TSK 9 (04)	Test Plug	202	505 021	DY 5	11-20	184
492 010	ITK 28 (Q4)	Test Plug	202	505 022	DY 5	21-30	184
492 020	ITK 32 (Q4)	Test Plug	202	505 023	DY 5	31-40	184
493 050	TSK 4 (04)	Test Plug	202	505 024	DY 5	41-50	184
495 030	WGD 1	MR 32 - MR 35 (Beige)	196	505 030	DY 5	10-100	184
495 039	WGD 1	MR 32 - MR 35 (Grey)	196	505 040	DY 5	1-50	184
495 040	KD 3	MR 35 (Beige)	196	505 041	DY 5	51-100	184
495 049	KD 3	MR 35 (Grey)	196	505 042	DY 5	101-150	184
495 050	KD 4	MR 35 (Beige)	196	505 043	DY 5	151-200	184
495 059	KD 4	MR 35 (Grey)	196	505 044	DY 5	201-250	184
495 060	KD 5	MR 15 (Beige)	196	505 045	DY 5	251-300	184
495 069	KD 5	MR 15 (Grey)	196	505 046	DY 5	301-350	184
495 090	KD 6	MR 35 (Beige)	196	505 047	DY 5	351-400	184
495 099	KD 6	MR 35 (Grey)	196	505 048	DY 5	401-450	184
495 100	KD 6A	MR 35 (Beige)	196	505 049	DY 5	451-500	184
495 100	KD 6A PIM	KD 6A Sealing Pin	196	505 050	DY 5	501-550	184
495 109	KD 6A	MR 35 (Grey)	196	505 051	DY 5	551-600	184
495 109	KD 6A PIM	KD 6A Sealing Pin	198	505 052	DY 5	601-650	184
495 200	KD 6T	MR 35 (Beige)	197	505 053	DY 5	651-700	184
495 209	KD 6T	MR 35 (Grey)	197	505 054	DY 5	701-750	184
495 210	KD 7	MR 35 (Beige)	197	505 055	DY 5	751-800	184
495 219	KD 7	MR 35 (Grey)	197	505 056	DY 5	801-850	184
496 110	GE	Beige	197	505 057	DY 5	851-900	184
496 119	GE	Grey	197	505 058	DY 5	901-950	184
496 12A	ME 1-1	Transparent	197	505 059	DY 5	951-999	184
496 13A	ME 1-2	Transparent	197	505 060	DY 5	A	184
496 14A	ME 2-2	Transparent	197	505 061	DY 5	B	184
496 300	ME 3	Transparent	197	505 062	DY 5	C	184
496 310	GE 4	Transparent	197	505 063	DY 5	D	184
498 130	IP 2S	White	202	505 064	DY 5	E	184
498 140	IP 2	White	202	505 065	DY 5	F	184
498 143	IP 3S	Warning Label	202	505 066	DY 5	G	184
498 145	IP 3	Warning Label	202	505 067	DY 5	H	184
498 160	IP 4S	Warning Label	202	505 068	DY 5	I	184
498 170	IP 4	Warning Label	202	505 069	DY 5	J	184
498 187	KD 6A - Sealing Pin	Orange	198	505 070	DY 5	K	184
498 190	KD 6A Cover	KD 6A için Cover	198	505 071	DY 5	L	184
498 199	KD 6A Cover	KD 6A için Cover	198	505 072	DY 5	M	184
498 210	ETS2 PYK 2,5	Group Marking Carrier (Beige)	193	505 073	DY 5	N	184
498 217	ETS2 PYK 2,5	Group Marking Carrier (Orange)	193	505 074	DY 5	O	184
498 219	ETS2 PYK 2,5	Group Marking Carrier (Grey)	193	505 075	DY 5	P	184
498 220	ETS3 PYK 2,5	Group Marking Carrier (Beige)	193	505 076	DY 5	Q	184
498 227	ETS3 PYK 2,5	Group Marking Carrier (Orange)	193	505 077	DY 5	R	184
498 229	ETS3 PYK 2,5	Group Marking Carrier (Grey)	193	505 078	DY 5	S	184
498 230	ETS2 PYK 4	Group Marking Carrier (Beige)	193	505 079	DY 5	T	184
498 237	ETS2 PYK 4	Group Marking Carrier (Orange)	193	505 080	DY 5	U	184
498 239	ETS2 PYK 4	Group Marking Carrier (Grey)	193	505 081	DY 5	V	184
498 300	WGO-UAA	Cross Connection Disconnecting Tool	74	505 082	DY 5	W	184
498 450	RA 10	Rail Adaptor (Beige)	198	505 083	DY 5	X	184
498 459	RA 10	Rail Adaptor (Grey)	198	505 084	DY 5	Y	184
498 550	PYK Test	Beige (PYK 2.5, PYK 2.5A, PYK 2.5CCA, PYK 4, PYK 4E, PYK 6)	98	505 085	DY 5	Z	184
498 559	PYK Test	Grey (PYK 2.5, PYK 2.5A, PYK 2.5CCA, PYK 4, PYK 4E, PYK 6)	98	505 090	DY 5	L1	184
498 650	PYK Test - A	Beige (PYK 4, PYK 4E)	98	505 091	DY 5	L2	184
498 659	PYK Test - A	Grey (PYK 4, PYK 4E)	98	505 092	DY 5	L3	184

Cat. No.	Type		Page
505 093	DY 5	R STN	184
505 094	DY 5	Mp	184
505 095	DY 5	+	184
505 096	DY 5	-	184
505 097	DY 5	±	184
505 201	DY 10/6.5	1-10	184
505 202	DY 10/6.5	11-20	184
505 203	DY 10/6.5	21-30	184
505 204	DY 10/6.5	31-40	184
505 205	DY 10/6.5	41-50	184
505 206	DY 10/6.5	51-60	184
505 207	DY 10/6.5	61-70	184
505 208	DY 10/6.5	71-80	184
505 209	DY 10/6.5	81-90	184
505 210	DY 10/6.5	91-100	184
505 310	DG 10/5	Without Print	166 / 170 / 174
505 320	DG 10/6	Without Print	167 / 171 / 175
505 330	DG 6/5	Without Print	167 / 171 / 175
505 340	DG 7/5	Without Print	184
505 380	DG 10/5 T	Without Print	166 / 171 / 174
505 390	DG 10/6 T	Without Print	167 / 171 / 175
505 410	DG 10/8	Without Print	167 / 171 / 175
505 430	DG 10x10	Without Print	168 / 172 / 176
505 700	PLOT PL - DB 4.5 / 7.5	Without Print	184
505 850	DB 5	Without Print	169 / 173 / 176
505 910	DB 10/5	Without Print	169 / 173 / 176
505 915	DB 10/6	Without Print	169 / 173 / 176
505 920	DB 10/6.5	Without Print	169 / 173 / 176
506 710	KKS 10 / 1,5-2,5	Transparent Sleeves	178 / 179 / 180
506 711	KKS 15 / 1,5-2,5	Transparent Sleeves	178 / 179 / 180
506 712	KKS 23 / 1,5-2,5	Transparent Sleeves	178 / 179 / 180
506 713	KKS 30 / 1,5-2,5	Transparent Sleeves	178 / 179 / 180
506 714	KKS 18 / 1,5-2,5	Transparent Sleeves	178 / 179 / 180
506 715	KKS 10 / 2,5-4	Transparent Sleeves	178 / 179 / 180
506 716	KKS 15 / 2,5-4	Transparent Sleeves	178 / 179 / 180
506 717	KKS 23 / 2,5-4	Transparent Sleeves	178 / 179 / 180
506 718	KKS 30 / 2,5-4	Transparent Sleeves	178 / 179 / 180
506 719	KKS 18 / 2,5-4	Transparent Sleeves	178 / 179 / 180
506 720	KKS 10 / 6-10	Transparent Sleeves	178 / 179 / 180
506 721	KKS 15 / 6-10	Transparent Sleeves	178 / 179 / 180
506 722	KKS 23 / 6-10	Transparent Sleeves	178 / 179 / 180
506 723	KKS 30 / 6-10	Transparent Sleeves	178 / 179 / 180
506 724	KKS 18 / 6-10	Transparent Sleeves	178 / 179 / 180
506 725	KKS 10 / 16-25	Transparent Sleeves	178 / 179 / 180
506 726	KKS 15 / 16-25	Transparent Sleeves	178 / 179 / 180
506 727	KKS 23 / 16-25	Transparent Sleeves	178 / 179 / 180
506 728	KKS 30 / 16-25	Transparent Sleeves	178 / 179 / 180
506 729	KKS 18 / 16-25	Transparent Sleeves	178 / 179 / 180
508 001	KIP 10 W	Without Print	178
508 002	KIP 10 Y	Without Print	178
508 003	KIP 15 W	Without Print	178
508 004	KIP 15 Y	Without Print	178
508 005	KIP 23 W	Without Print	179
508 006	KIP 23 Y	Without Print	179
508 008	KIP 30 W	Without Print	180
508 009	KIP 30 Y	Without Print	180
508 012	KIP 18 W	Without Print	179
508 013	KIP 18 Y	Without Print	179
508 051	KOIP SM W	Without Print	181
508 057	KOIP TT W	Without Print	181
508 060	Y-KOIP 209 W	White - Without Print	181
508 061	Y-KOIP 209 Y	Yellow - Without Print	181
508 065	Y-OIP 1710 W	White - Without Print	181
508 066	Y-OIP 1710 Y	Yellow - Without Print	181
508 080	KBE 3	Cable Tags	182
508 520	SIT FP 4407	Adhesive Paper Labels	181
508 530	SIFX 0615 Y	Adhesive Paper Labels	181
508 531	SIFX 0912 Y	Adhesive Paper Labels	181
508 532	SIFX 0915 Y	Adhesive Paper Labels	181
508 534	SIFX	Adhesive Paper Labels	181
508 600	Y-PAEK 1730	Panel Tag Holders	183
508 601	Y-PAEK 1752	Panel Tag Holders	183
508 602	Y-PAEK 1770	Panel Tag Holders	183
508 603	PAEK 1730	Panel Tag Holders	183
508 604	PAEK 1752	Panel Tag Holders	183
508 605	PAEK 1770	Panel Tag Holders	183
508 700	Y-BEK 5	Push Button Tag Holders	183
508 701	Y-BEK T	Push Button Tag Holders	183
508 704	BEK 5	Push Button Tag Holders	183
508 705	BEK T	Push Button Tag Holders	183
508 800	PBIP 2715 W	White	183
508 801	PBIP 2715 G	Grey	183
508 802	PBIP 2715 Y	Yellow	183
508 803	PBIP 5015 W	White	183
508 804	PBIP 5015 G	Grey	183

Cat. No.	Type		Page
508 805	PBIP 5015 Y	Yellow	183
508 806	PBIP 6715 W	White	183
508 813	PBKP 2715	Transparent Protector	183
508 814	PBKP 5015	Transparent Protector	183
508 815	PBKP 6715	Transparent Protector	183
510 110	K 1	Cable Clamps	182
510 120	K 2	Cable Clamps	182
510 130	K 3	Cable Clamps	182
510 500	KR 1	Cable Clamp Rail	182
515 000	KG 1	0	185
515 001	KG 1	1	185
515 002	KG 1	2	185
515 003	KG 1	3	185
515 004	KG 1	4	185
515 005	KG 1	5	185
515 006	KG 1	6	185
515 007	KG 1	7	185
515 008	KG 1	8	185
515 009	KG 1	9	185
515 010	KG 1	A	185
515 011	KG 1	B	185
515 012	KG 1	C	185
515 013	KG 1	D	185
515 014	KG 1	E	185
515 015	KG 1	F	185
515 016	KG 1	G	185
515 017	KG 1	H	185
515 018	KG 1	I	185
515 019	KG 1	J	185
515 020	KG 1	K	185
515 021	KG 1	L	185
515 022	KG 1	M	185
515 023	KG 1	N	185
515 024	KG 1	O	185
515 025	KG 1	P	185
515 026	KG 1	Q	185
515 027	KG 1	R	185
515 030	KG 1	U	185
515 031	KG 1	V	185
515 032	KG 1	W	185
515 033	KG 1	X	185
515 034	KG 1	Y	185
515 035	KG 1	Z	185
515 040	KG 1	Mp	185
515 041	KG 1	S	185
515 042	KG 1	T	185
515 043	KG 1	+	185
515 044	KG 1	-	185
515 045	KG 1	±	185
515 046	KG 1	(185
515 047	KG 1	.	185
515 048	KG 1	.	185
516 000	KG 2	/	185
516 001	KG 2	1	185
516 002	KG 2	2	185
516 003	KG 2	3	185
516 004	KG 2	4	185
516 005	KG 2	5	185
516 006	KG 2	6	185
516 007	KG 2	7	185
516 008	KG 2	8	185
516 009	KG 2	9	185
516 010	KG 2	A	185
516 011	KG 2	B	185
516 012	KG 2	C	185
516 013	KG 2	D	185
516 014	KG 2	E	185
516 015	KG 2	F	185
516 016	KG 2	G	185
516 017	KG 2	H	185
516 018	KG 2	I	185
516 019	KG 2	J	185
516 020	KG 2	K	185
516 021	KG 2	L	185
516 022	KG 2	M	185
516 023	KG 2	N	185
516 024	KG 2	O	185
516 025	KG 2	P	185
516 026	KG 2	Q	185
516 027	KG 2	R	185
516 030	KG 2	U	185
516 031	KG 2	V	185
516 032	KG 2	W	185
516 033	KG 2	X	185
516 034	KG 2	Y	185

Cat. No.	Type	Page	Cat. No.	Type	Page		
516 035	KG 2	Z	185	518 032	KE 2	W	185
516 040	KG 2	Mp	185	518 033	KE 2	X	185
516 041	KG 2	S	185	518 034	KE 2	Y	185
516 042	KG 2	T	185	518 035	KE 2	Z	185
516 043	KG 2	+	185	518 040	KE 2	Mp	185
516 044	KG 2	-	185	518 043	KE 2	+	185
516 045	KG 2	±	185	518 044	KE 2	-	185
516 046	KG 2	(185	518 045	KE 2	±	185
516 047	KG 2	.	185	518 046	KE 2	(185
516 048	KG 2	/	185	518 047	KE 2	.	185
517 000	KE 1	0	185	518 048	KE 2	/	185
517 001	KE 1	1	185	519 000	KE 3	0	185
517 002	KE 1	2	185	519 001	KE 3	1	185
517 003	KE 1	3	185	519 002	KE 3	2	185
517 004	KE 1	4	185	519 003	KE 3	3	185
517 005	KE 1	5	185	519 004	KE 3	4	185
517 006	KE 1	6	185	519 005	KE 3	5	185
517 007	KE 1	7	185	519 006	KE 3	6	185
517 008	KE 1	8	185	519 007	KE 3	7	185
517 009	KE 1	9	185	519 008	KE 3	8	185
517 010	KE 1	A	185	519 009	KE 3	9	185
517 011	KE 1	B	185	519 010	KE 3	A	185
517 012	KE 1	C	185	519 011	KE 3	B	185
517 013	KE 1	D	185	519 012	KE 3	C	185
517 014	KE 1	E	185	519 013	KE 3	D	185
517 015	KE 1	F	185	519 014	KE 3	E	185
517 016	KE 1	G	185	519 015	KE 3	F	185
517 017	KE 1	H	185	519 016	KE 3	G	185
517 018	KE 1	I	185	519 017	KE 3	H	185
517 019	KE 1	J	185	519 018	KE 3	I	185
517 020	KE 1	K	185	519 019	KE 3	J	185
517 021	KE 1	L	185	519 020	KE 3	K	185
517 022	KE 1	M	185	519 021	KE 3	L	185
517 023	KE 1	N	185	519 022	KE 3	M	185
517 024	KE 1	O	185	519 023	KE 3	N	185
517 025	KE 1	P	185	519 024	KE 3	O	185
517 026	KE 1	Q	185	519 025	KE 3	P	185
517 027	KE 1	R	185	519 026	KE 3	Q	185
517 028	KE 1	S	185	519 027	KE 3	R	185
517 029	KE 1	T	185	519 028	KE 3	S	185
517 030	KE 1	U	185	519 029	KE 3	T	185
517 031	KE 1	V	185	519 030	KE 3	U	185
517 032	KE 1	W	185	519 031	KE 3	V	185
517 033	KE 1	X	185	519 032	KE 3	W	185
517 034	KE 1	Y	185	519 033	KE 3	X	185
517 035	KE 1	Z	185	519 034	KE 3	Y	185
517 040	KE 1	Mp	185	519 035	KE 3	Z	185
517 043	KE 1	+	185	519 040	KE 3	Mp	185
517 044	KE 1	-	185	519 043	KE 3	+	185
517 045	KE 1	±	185	519 044	KE 3	-	185
517 046	KE 1	(185	519 045	KE 3	±	185
517 047	KE 1	.	185	519 046	KE 3	(185
517 048	KE 1	/	185	519 047	KE 3	.	185
518 000	KE 2	0	185	519 048	KE 3	/	185
518 001	KE 2	1	185	519 51X	KEB1	Without Print	185
518 002	KE 2	2	185	519 52X	KEB2	Without Print	185
518 003	KE 2	3	185	519 53X	KEB3	Without Print	185
518 004	KE 2	4	185	520 110	KBE 1	Cable Tags	182
518 005	KE 2	5	185	520 120	KBE 2	Cable Tags	182
518 006	KE 2	6	185	525 100	KUB 1	Busbar	158
518 007	KE 2	7	185	525 101	KUB 1/2	Busbar	158
518 008	KE 2	8	185	525 200	KUB 2	Busbar	158
518 009	KE 2	9	185	525 201	KUB 2/2	Busbar	158
518 010	KE 2	A	185	525 300	KUB 3	Busbar	158
518 011	KE 2	B	185	525 350	KUB 3	Busbar	158
518 012	KE 2	C	185	525 361	BK 4	Clamping Yokes	159
518 013	KE 2	⊕	185	525 362	BK 10	Clamping Yokes	159
518 014	KE 2	E	185	525 362	BK 4	Clamping Yokes	159
518 015	KE 2	F	185	525 363	BK 35	Clamping Yokes	159
518 016	KE 2	G	185	525 363	BK 35	Clamping Yokes	159
518 017	KE 2	H	185	525 371	IBK 4	Blue	159
518 018	KE 2	I	185	525 372	IBK 10	Blue	159
518 019	KE 2	J	185	525 373	IBK 35	Blue	159
518 020	KE 2	K	185	525 381	IBK 4	Yellow - Green	160
518 021	KE 2	L	185	525 382	IBK 10	Yellow - Green	160
518 022	KE 2	M	185	525 383	IBK 35	Yellow - Green	160
518 023	KE 2	N	185	525 400	PCY NB	PCY Neutral Busbar	152
518 024	KE 2	O	185	528 110	BM	Busbar Support Block	159
518 025	KE 2	P	185	532094B	YKB 94	2.5x94 mm. White	203
518 026	KE 2	Q	185	532094B	YKB 94	2.5x94 mm. White	203
518 027	KE 2	R	185	532094S	YKB 94	2.5x94 mm. Black	203
518 028	KE 2	S	185	532094S	YKB 94	2.5x94 mm. Black	203
518 029	KE 2	T	185	532100B	YKB 100	2.5x100 mm. White	203
518 030	KE 2	U	185	532100S	YKB 100	2.5x100 mm. Black	203
518 031	KE 2	V	185	532142B	YKB 142	2.5x142 mm. White	203

Cat. No.	Type		Page
532142S	YKB 142	2.5x142 mm. Black	203
532203B	YKB 203	2.5x142 mm. White	203
532203S	YKB 203	2.5x142 mm. Black	203
533150B	YKB 150	3.6x150 mm. White	203
533150S	YKB 150	3.6x150 mm. Black	203
533250B	YKB 250	3.6x250 mm. White	203
533250S	YKB 250	3.6x250 mm. Black	203
533292B	YKB 292	3.6x292 mm. White	203
533292S	YKB 292	3.6x292 mm. Black	203
533368B	YKB 368	3.6x368 mm. White	203
533368S	YKB 368	3.6x368 mm. Black	203
534120B	YKB 120	4.8x120 mm. White	203
534120S	YKB 120	4.8x120 mm. Black	203
534190B	YKB 190	4.8x190 mm. White	203
534190S	YKB 190	4.8x190 mm. Black	203
534368B	YKB 368	4.8x368 mm. White	203
534368S	YKB 368	4.8x368 mm. Black	203
537300B	YKB 300	7.6x300 mm. White	203
537300S	YKB 300	7.6x300 mm. Black	203
537380B	YKB 380	7.6x380 mm. White	203
537380S	YKB 380	7.6x380 mm. Black	203
538450B	YKB 450	8.0x450 mm. White	203
538450S	YKB 450	8.0x450 mm. Black	203
538450S	YKB 450	8.0x450 mm. Black	203
539762B	YKB 762	9.0x762 mm. White	203
539762B	YKB 762	9.0x762 mm. White	203
539762S	YKB 762	9.0x762 mm. Black	203
539762S	YKB 762	9.0x762 mm. Black	203
541210B	YK 1	White	204
541210S	YK 1	Black	204
541280B	YK 2	White	204
541280S	YK 2	Black	204
542110B	VK 1	White	204
542110S	VK 1	Black	204
542120B	VK 2	White	204
542120S	VK 2	Black	204
542130B	VK 3	White	204
542130S	VK 3	Black	204
551 010	KKC 2530	25x30 Wiring Duct	201
551 011	KKC 2540	25x40 Wiring Duct	201
551 012	KKC 2560	25x60 Wiring Duct	201
551 013	KKC 4040	40x40 Wiring Duct	201
551 014	KKC 4060	40x60 Wiring Duct	201
551 015	KKC 4080	40x80 Wiring Duct	201
551 016	KKC 6040	60x40 Wiring Duct	201
551 017	KKC 6060	60x60 Wiring Duct	201
551 018	KKC 6080	60x80 Wiring Duct	201
551 019	KKC 8060	80x60 Wiring Duct	201
551 020	KKC 8080	80x80 Wiring Duct	201
551 021	KKC 1006	100x60 Wiring Duct	201
551 022	KKC 1008	100x80 Wiring Duct	201
551 023	KKC 1206	120x60 Wiring Duct	201
551 024	KKC 1208	120x80 Wiring Duct	201
551 050	KKK 25	25 mm Wiring Duct Cover	201
551 051	KKK 40	40 mm Wiring Duct Cover	201
551 052	KKK 60	60 mm Wiring Duct Cover	201
551 053	KKK 80	80 mm Wiring Duct Cover	201
551 054	KKK 100	100 mm Wiring Duct Cover	201
551 055	KKK 120	120 mm Wiring Duct Cover	201
553 315	KKT 25	Wiring Retainer	201
553 325	KKT 40	Wiring Retainer	201
553 335	KKT 60	Wiring Retainer	201
553 405	KKB	Cable Clamp	200
553 415	KKM	Cable Holder	200
570 010	IKY 0.50/8	Orange	208
570 020	IKY 0.75/8	White	208
570 030	IKY 1.0/8	Yellow	208
570 040	IKY 1.5/8	Red	208
570 050	IKY 2.5/8	Blue	208
570 060	IKY 4.0/9	Grey	208
570 070	IKY 6.0/12	Black	208
570 080	IKY 10/12	Ivory	208
570 090	IKY 16/12	Green	208
570 100	IKY 25/16	Brown	208
570 110	IKY 35/25	Beige	208
570 120	IKY 50/20	Olive Green	208
571 010	KY 0.50/10	End Sleeves	208
571 020	KY 0.75/10	End Sleeves	208
571 030	KY 1.0/10	End Sleeves	208
571 040	KY 1.5/10	End Sleeves	208
571 050	KY 2.5/12	End Sleeves	208
571 060	KY 4/12	End Sleeves	208
571 070	KY 6/12	End Sleeves	208
571 080	KY 10/12	End Sleeves	208
571 090	KY 16/12	End Sleeves	208

Cat. No.	Type		Page
572 010	IKY 2x0.50	Orange	208
572 020	IKY 2x0.75	White	208
572 030	IKY 2x1.0	Yellow	208
572 040	IKY 2x1.5	Red	208
572 050	IKY 2x2.5	Blue	208
572 060	IKY 2x4	Grey	208
572 070	IKY 2x6	Black	208
572 080	IKY 2x10	Ivory	208
572 090	IKY 2x16	Green	208
583 041	LSK 2	Signal Modules	205
583 042	LSK 2	Signal Modules	205
583 043	LSK 2	Signal Modules	205
583 044	LSK 2	Signal Modules	205
583 045	LSK 2	Signal Modules	205
583 061	LSK 2	Signal Modules	205
583 062	LSK 2	Signal Modules	205
583 063	LSK 2	Signal Modules	205
583 065	LSK 2	Signal Modules	205
583 091	LSK 2	Signal Modules	205
583 092	LSK 2	Signal Modules	205
583 093	LSK 2	Signal Modules	205
583 095	LSK 2	Signal Modules	205
590 010	KYK-301	Insulated Terminal (Ring Type)	206
590 011	KYK-351	Insulated Terminal (Ring Type)	206
590 012	KYK-401	Insulated Terminal (Ring Type)	206
590 013	KYK-501	Insulated Terminal (Ring Type)	206
590 014	KYK-601	Insulated Terminal (Ring Type)	206
590 015	KYK-801	Insulated Terminal (Ring Type)	206
590 020	KYK-302	Insulated Terminal (Ring Type)	206
590 021	KYK-402	Insulated Terminal (Ring Type)	206
590 022	KYK-502	Insulated Terminal (Ring Type)	206
590 023	KYK-602	Insulated Terminal (Ring Type)	206
590 024	KYK-802	Insulated Terminal (Ring Type)	206
590 025	KYK-1002	Insulated Terminal (Ring Type)	206
590 030	KYK-406	Insulated Terminal (Ring Type)	206
590 031	KYK-506	Insulated Terminal (Ring Type)	206
590 032	KYK-606	Insulated Terminal (Ring Type)	206
590 033	KYK-806	Insulated Terminal (Ring Type)	206
590 034	KYK-1006	Insulated Terminal (Ring Type)	206
590 035	KYK-1206	Insulated Terminal (Ring Type)	206
591 010	KCK-301	Insulated Terminal (Fork Type)	206
591 011	KCK-351	Insulated Terminal (Fork Type)	206
591 012	KCK-401	Insulated Terminal (Fork Type)	206
591 013	KCK-501	Insulated Terminal (Fork Type)	206
591 014	KCK-601	Insulated Terminal (Fork Type)	206
591 021	KCK-352	Insulated Terminal (Fork Type)	206
591 022	KCK-402	Insulated Terminal (Fork Type)	206
591 023	KCK-502	Insulated Terminal (Fork Type)	206
591 024	KCK-602	Insulated Terminal (Fork Type)	206
591 030	KCK-406	Insulated Terminal (Fork Type)	206
591 031	KCK-506	Insulated Terminal (Fork Type)	206
591 032	KCK-606	Insulated Terminal (Fork Type)	206
592 010	KIK 1/1.5	Insulated Terminal (Pinconnectors)	206
592 020	KIK 1/2.5	Insulated Terminal (Pinconnectors)	206
592 030	KIK 6	Insulated Terminal (Pinconnectors)	206
593 010	KFD-1288	Insulated Terminal (Female Disconnect)	206
593 011	KFD-1488	Insulated Terminal (Female Disconnect)	206
593 012	KFD-1638	Insulated Terminal (Female Disconnect)	206
593 020	KFD-2488	Insulated Terminal (Female Disconnect)	206
593 021	KFD-2638	Insulated Terminal (Female Disconnect)	206
593 030	KFD-5638	Insulated Terminal (Female Disconnect)	206
594 010	KFE-1288	Insulated Terminal	207
594 011	KFE-1488	Insulated Terminal	207
594 012	KFE-1638	Insulated Terminal	207
594 020	KFE-2488	Insulated Terminal	207
594 021	KFE-2638	Insulated Terminal	207
594 030	KFE-5638	Insulated Terminal	207
595 010	IKFD-1288	Insulated Terminal	207
595 011	IKFD-1488	Insulated Terminal	207
595 012	IKFD-1638	Insulated Terminal	207
595 020	IKFD-2488	Insulated Terminal	207
595 021	IKFD-2638	Insulated Terminal	207
595 030	IKFD-5638	Insulated Terminal	207
596 010	KPB-1638	Insulated Terminal	207
596 020	KPB-2638	Insulated Terminal	207
596 030	KPB-5638	Insulated Terminal	207
597 010	KME-251	Insulated Terminal	207
597 020	KME-252	Insulated Terminal	207
597 030	KME-256	Insulated Terminal	207
598 010	KMT-1040	Insulated Terminal	207
598 020	KMT-2050	Insulated Terminal	207
598 030	KMT-5050	Insulated Terminal	207
599 010	KFT-1040	Insulated Terminal	207
599 020	KFT-2050	Insulated Terminal	207
599 030	KFT-5050	Insulated Terminal	207

Cat. No.	Type	Page	Cat. No.	Type	Page	
630 110	RR 11	Rubber Gland	205	808 019	KLM-27x12 W/B SA 2x3mm Engraver Marking Tags	189
630 135	RR 13,5	Rubber Gland	205	808 020	KLM-27x12,5 S/B SB BRS. RND SA Engraver Marking Tags	189
630 160	RR 16	Rubber Gland	205	808 021	KLM-27x12,5 S/B RND SA Engraver Marking Tags	189
630 210	RR 21	Rubber Gland	205	808 022	KLM-27x12,5 S/B SA Engraver Marking Tags	189
630 290	RR 29	Rubber Gland	205	808 023	KLM-27x12,5 G/B RND SA Engraver Marking Tags	189
630 360	RR 36	Rubber Gland	205	808 024	KLM-27x12,5 W/B RND SA Engraver Marking Tags	189
630 420	RR 42	Rubber Gland	205	808 025	KLM-27x12 W/B RND SA 1x3,2mm Engraver Marking Tags	189
670 100	PAP	DIN Rail Socket Earth	199	808 026	KLM-27x12,5 W/B SA Engraver Marking Tags	189
670 200	PAP - LED	DIN Rail Socket Earth + LED	199	808 027	KLM-27x18 Y/B SA Engraver Marking Tags	189
670 300	PAP - UPS	DIN Rail Socket UPS	199	808 028	KLM-27x18 R/W SA Engraver Marking Tags	189
670 400	PAP - UPS + LED	DIN Rail Socket UPS + LED	199	808 029	KLM-27x18 S/B BRS. RND SA Engraver Marking Tags	189
670 500	PAP - KK	DIN Rail Socket Children Protection+Earth	199	808 030	KLM-27x18 S/B RND SA Engraver Marking Tags	189
807 000	HATTAT	Plotter Software	162	808 031	KLM-27x18 S/B RND SA SL Engraver Marking Tags	189
807 007	KLM-PS (A4) SET	Pen Plotter System	162	808 032	KLM-27x18 S/B SA Engraver Marking Tags	189
807 008	KLM-PS (A3) SET	Pen Plotter System	162	808 033	KLM-27x18 G/B RND SA Engraver Marking Tags	189
807 009	KLM-PS (A4)	Pen Plotter System	162	808 034	KLM-27x18 G/B SA Engraver Marking Tags	189
807 010	KLM-PS (A3)	Pen Plotter System	162	808 035	KLM-27x18 W/B RND SA Engraver Marking Tags	189
807 011	KLM-PS Engraver Set	Engraver Set	186	808 036	KLM-27x18 W/B SA Engraver Marking Tags	189
807 012	KLM-PS Service Kit	Service Kit	165	808 037	KLM-27x27 S/B RND SA Engraver Marking Tags	189
807 015	KLM-PS (A4) Carrying Bag	Carrying Bag	165	808 038	KLM-27x27 W/B RND SA Engraver Marking Tags	189
807 019	Optical Measurement Tool	Optical Measurement Tool	165	808 039	KLM-30x15 S/B RND SA 2x3mm Engraver Marking Tags	189
807 020	EVT-T	Vacuum Cleaning Bag	181	808 040	KLM-30x15 S/B SA Engraver Marking Tags	189
807 021	PLOT PL-A	Pen Plotter Plate	163	808 041	KLM-30x15 W/B RND SA 2x3mm Engraver Marking Tags	189
807 025	PLOT-PL-E	Engraver Plate	186	808 042	KLM-30x15 W/B SA Engraver Marking Tags	189
807 026	PLOT PL-DB	Pen Plotter Plate	163	808 043	KLM-35x20 W/B SL Engraver Marking Tags	189
807 027	PLOT PL-KE	Pen Plotter Plate	163	808 044	KLM-35x20 W/B SA Engraver Marking Tags	189
807 028	PLOT PL-DB 5	Pen Plotter Plate	163	808 045	KLM-70x35 S/B SL 2x2,6 mm Engraver Marking Tags	190
807 029	KLM-PS A3	Adhesive Plate	186	808 046	KLM-70x35 S/B RND SA Engraver Marking Tags	190
807 030	START SET	Start Set	161	808 047	KLM-70x35 G/B RND SA Engraver Marking Tags	190
807 032	PLOT PLDB	Pen Plotter Plate	163	808 048	KLM-70x35 W/B RND SA 2x3 mm Engraver Marking Tags	190
807 033	PLOT PLDB 4.5 / 7.5	Pen Plotter Plate	163	808 049	KLM-95x45 S/B SA Engraver Marking Tags	190
807 034	PLT PLKBE 4	Pen Plotter Plate	163	808 050	KLM-95x45 W/B SA Engraver Marking Tags	190
807 040	PLO K-S 0,18 mm	Red	163	808 051	KLM-120x35 S/B SA Engraver Marking Tags	190
807 041	PLO K-S 0,25 mm	White	163	808 052	KLM-120x35 S/B RND SA Engraver Marking Tags	190
807 042	PLO K-S 0,35 mm	Yellow	163	808 053	KLM-120x35 G/B SA Engraver Marking Tags	190
807 043	PLO K-S 0,50 mm	Brown	163	808 054	KLM- RE D=25 W/B SA 1x3 mm Engraver Marking Tags	190
807 044	PLO K-S 0,70 mm	Blue	163	808 055	KLM- RE D=25 W/B SL 1x3 mm Engraver Marking Tags	190
807 045	PLO K-S 1,00 mm	Orange	163	808 056	KLM- RE D=25 S/B SL 1x2,5 mm MS 1,5 Engraver Marking Tags	190
807 046	PLO K-D 0,18 mm	Red	163	808 057	KLM- RE D= 25 G/B SL 1x2,5 mm Engraver Marking Tags	190
807 047	PLO K-D 0,25 mm	White	163	808 100	KLM-ALU 30x15 S RND SR 2x2,2mm Engraver Marking Tags	191
807 048	PLO K-D 0,35 mm	Yellow	163	808 101	KLM-ALU 30x15 S RND SR 2x4mm Engraver Marking Tags	191
807 049	PLO K-D 0,50 mm	Brown	163	808 102	KLM-ALU RE D=25 S SL 1x3,2 mm Engraver Marking Tags	191
807 050	PLO K-D 1,00 mm	Blue	163	808 103	KLM-ALU RE D=25 B SL 1x3,2 mm Engraver Marking Tags	191
807 051	PLO K-EL 0,25 mm	White	164	808 104	KLM-ALU 30x15 RND 2x2,2mm Engraver Marking Tags	191
807 052	PLO K-EL 0,35 mm	Yellow	164	808 105	KLM-ALU 55x20 S SL Engraver Marking Tags	191
807 053	PLO K-EL 0,50 mm	Brown	164	808 106	KLM-ALU 55x20 S SL 2x2,5 mm Engraver Marking Tags	191
807 054	PLO K-EL 0,70 mm	Blue	164	808 107	KLM-ALU 40x15 S SL Engraver Marking Tags	191
807 055	EKO Hand Pen	Hand Pen	164	808 108	KLM-ALU 40x15 S SL RND 2x2,5mm Engraver Marking Tags	191
807 060	EKI-0,2mm 15	Engraving Needle	187	808 200	KLM 300x200 mm S/B SA Engraver Marking Tags	190
807 061	EKI-0,3mm 15	Engraving Needle	187	808 201	KLM 300x200 mm W/B SA Engraver Marking Tags	190
807 062	EKI-0,4mm 15	Engraving Needle	187	808 250	KLM-PLY2-200 W/B Engraver Marking Tags	190
807 063	EKI-0,5mm 15	Engraving Needle	187	808 251	KLM-PLY2-200 W/B Engraver Marking Tags	190
807 064	EKI-0,7mm 15	Engraving Needle	187	808 252	KLM-PLY2-234 Y/R Engraver Marking Tags	190
807 065	EKI-1,0mm 15	Engraving Needle	187	808 253	KLM-PLY2-235 Y/B Engraver Marking Tags	190
807 066	EKI - SET	Engraving Needle Set	187	808 254	KLM-PLY2-236 S/B Engraver Marking Tags	190
807 067	EKI - 0,5 mm 90	Engraving Needle	187	808 255	KLM-PLY2-277 0/W Engraver Marking Tags	190
807 068	EKI-0,7mm 90	Engraving Needle	187	808 256	KLM-PLY2-210 B/W Engraver Marking Tags	190
807 069	EKI-1,0mm 90	Engraving Needle	187	808 257	KLM-PLY2-281 GS/B Engraver Marking Tags	190
807 070	PLOT KRT-P 1 ml	Ink	164	808 258	KLM-PLY2-282 GGL/B Engraver Marking Tags	190
807 079	EKI-0,4mm 90	Engraving Needle	187	808 259	KLM-PLY2-248 R/W Engraver Marking Tags	190
807 080	PLOT TMZ S	Cleaning Set	164	808 300	KLM-LZ- 901 B/W Engraver Marking Tags	191
807 090	PLOT SLV 2x10 ml	Cleaning Fluid	164	808 301	KLM-LZ-902 W/B Engraver Marking Tags	191
807 091	PLOT SLV 2x10 ml	Cleaning Fluid	164	808 302	KLM-LZ-903 R/W Engraver Marking Tags	191
807 100	PLOT TMZ K	Cleaning Container	164	808 303	KLM-LZ-906 Y/B Engraver Marking Tags	191
807 907	EKO Hand Pen Adaptor	Adaptor Pilot Pen Small	164	808 304	KLM-LZ-933 Y/B Engraver Marking Tags	191
807 908	EKO Hand Pen Adaptor	Adaptor Pilot Pen Large	164	808 305	KLM-LZ-916 W/R Engraver Marking Tags	191
808 000	KLM-9x26 S/B SA	Engraver Marking Tags	188	808 306	KLM-LZ-993 S/B Engraver Marking Tags	191
808 001	KLM-10x25 W/B SA	Engraver Marking Tags	188	808 307	KLM-LZ-992 GL/B Engraver Marking Tags	191
808 002	KLM-10x30 S/B SA	Engraver Marking Tags	188	808 350	KLM-LZR-901 B Engraver Marking Tags	191
808 003	KLM-14x45 S/B SA	Engraver Marking Tags	188	808 351	KLM-LZR-906 Y Engraver Marking Tags	191
808 004	KLM-14x45 W/B SA	Engraver Marking Tags	188			
808 005	KLM-17x6 S/B SA	Engraver Marking Tags	188			
808 006	KLM-17X9 Y/B SA	Engraver Marking Tags	188			
808 007	KLM-17X9 S/B RND SA	Engraver Marking Tags	188			
808 008	KLM-17X9 W/B RND SA	Engraver Marking Tags	188			
808 009	KLM-18x9 S/B RND SA	Engraver Marking Tags	188			
808 010	KLM-18x9 W/B RND SA	Engraver Marking Tags	188			
808 011	KLM-19x45 S/B RND SA	Engraver Marking Tags	188			
808 012	KLM-19x45 G/B RND SA	Engraver Marking Tags	188			
808 013	KLM-19x45 W/B RND SA	Engraver Marking Tags	188			
808 014	KLM-22x22 S/B RND SA	Engraver Marking Tags	188			
808 015	KLM-22x22 G/B RND SA	Engraver Marking Tags	188			
808 016	KLM-22x22 W/B RND SA	Engraver Marking Tags	188			
808 017	KLM-25x60 W/B RND SA	Engraver Marking Tags	188			
808 018	KLM-27x12 W/B SA	Engraver Marking Tags	189			

Type	Cat. No.		Page
AD 1	467 910	PEK 2.5 K - AVK 2.5...10 (Beige)	198
AD 1	467 919	PEK 2.5 K - AVK 2.5...10 (Grey)	198
AD 3	468 050	AVK 16 RD (Beige)	198
AD 3	468 059	AVK 16 RD (Grey)	198
APP AVK 16	462 160	AVK 16 (Grey)	23
APP AVK 16	462 161	AVK 16 (Blue)	23
APP AVK 16	462 162	AVK 16 (Green)	23
APP AVK 16	462 163	AVK 16 (Yellow)	23
APP AVK 16	462 164	AVK 16 (Red)	23
APP AVK 16	462 169	AVK 16 (Beige)	23
APP AVK 16 RD	462 170	AVK 16 RD (Grey)	24
APP AVK 16 RD	462 171	AVK 16 RD (Blue)	24
APP AVK 16 RD	462 172	AVK 16 RD (Green)	24
APP AVK 16 RD	462 173	AVK 16 RD (Yellow)	24
APP AVK 16 RD	462 174	AVK 16 RD (Red)	24
APP AVK 16 RD	462 179	AVK 16 RD (Beige)	24
APP AVK 2.5-10	462 120	AVK 2.5-10 (Grey)	22
APP AVK 2.5-10	462 121	AVK 2.5-10 (Blue)	22
APP AVK 2.5-10	462 122	AVK 2.5-10 (Green)	22
APP AVK 2.5-10	462 123	AVK 2.5-10 (Yellow)	22
APP AVK 2.5-10	462 124	AVK 2.5-10 (Red)	22
APP AVK 2.5-10	462 129	AVK 2.5-10 (Beige)	22
APP AVK 35 RD	462 180	AVK 35 RD (Grey)	25
APP AVK 35 RD	462 181	AVK 35 RD (Blue)	25
APP AVK 35 RD	462 182	AVK 35 RD (Green)	25
APP AVK 35 RD	462 183	AVK 35 RD (Yellow)	25
APP AVK 35 RD	462 184	AVK 35 RD (Red)	25
APP AVK 35 RD	462 189	AVK 35 RD (Beige)	25
APP PYK 1.5 - 2.5 - 4	463 180	Partition Plate	94 - 95
APP PYK 10	463 200	Partition Plate	95
APP PYK 6	463 190	Partition Plate	95
ASK 2 LD	351 210	24 VAC Beige	82
ASK 2 LD	351 219	24 VAC Grey	82
ASK 2 LD	351 220	24 VDC Beige	82
ASK 2 LD	351 229	24 VDC Grey	82
ASK 2 LD	351 310	48 VAC Beige	82
ASK 2 LD	351 319	48 VAC Grey	82
ASK 2 LD	351 320	48 VDC Beige	82
ASK 2 LD	351 510	110 VAC Beige	82
ASK 2 LD	351 519	110 VAC Grey	82
ASK 2 LD	351 520	110 VDC Beige	82
ASK 2 LD	351 529	110 VDC Grey	82
ASK 2 LD	351 610	220 VAC Beige	82
ASK 2 LD	351 619	220 VAC Grey	82
ASK 2 LD	351 620	220 VDC Beige	82
ASK 2 LD	351 629	220 VDC Grey	82
ASK 2 S	351 100	Beige	82
ASK 2 S	351 109	Grey	82
ASK 2B	360 110	Beige	68
ASK 2B	360 119	Grey	68
ASK 2LD	351 329	48 VDC Grey	82
ASK 3 A	353 100	Beige	68
ASK 3 A	353 109	Grey	68
ASK 3 F	354 100	Beige	84
ASK 3 F	354 109	Grey	84
ASK 3FB	362 000	Beige	72
ASK 3FB	362 009	Grey	72
ASK 3FLD	354 210	24 VAC Beige	84
ASK 3FLD	354 219	24 VAC Grey	84
ASK 3FLD	354 220	24 VDC Beige	84
ASK 3FLD	354 229	24 VDC Grey	84
ASK 3FLD	354 310	48 VAC Beige	84
ASK 3FLD	354 319	48 VAC Grey	84
ASK 3FLD	354 320	48 VDC Beige	84
ASK 3FLD	354 329	48 VDC Grey	84
ASK 3FLD	354 510	110 VAC Beige	84
ASK 3FLD	354 519	110 VAC Grey	84
ASK 3FLD	354 520	110 VDC Beige	84
ASK 3FLD	354 529	110 VDC Grey	84
ASK 3FLD	354 610	220 VAC Beige	84
ASK 3FLD	354 619	220 VAC Grey	84
ASK 3FLD	354 620	220 VDC Beige	84
ASK 3FLD	354 629	220 VDC Grey	84
ASK 3M	355 100	Beige	83
ASK 3M	355 109	Grey	83
ASK 3MB	363 000	Beige	72
ASK 3MB	363 009	Grey	72
ASK 3MLD	355 210	24 VAC Beige	83
ASK 3MLD	355 219	24 VAC Grey	83
ASK 3MLD	355 220	24 VDC Beige	83
ASK 3MLD	355 229	24 VDC Grey	83
ASK 3MLD	355 310	48 VAC Beige	83
ASK 3MLD	355 319	48 VAC Grey	83
ASK 3MLD	355 320	48 VDC Beige	83
ASK 3MLD	355 329	48 VDC Grey	83

Type	Cat. No.		Page
ASK 3MLD	355 510	110 VAC Beige	83
ASK 3MLD	355 519	110 VAC Grey	83
ASK 3MLD	355 520	110 VDC Beige	83
ASK 3MLD	355 529	110 VDC Grey	83
ASK 3MLD	355 610	220 VAC Beige	83
ASK 3MLD	355 619	220 VAC Grey	83
ASK 3MLD	355 620	220 VDC Beige	83
ASK 3MLD	355 629	220 VDC Grey	83
ASK 4 LD	351 710	24 VAC Beige	87
ASK 4 LD	351 719	24 VAC Grey	87
ASK 4 LD	351 720	24 VDC Beige	87
ASK 4 LD	351 729	24 VDC Grey	87
ASK 4 LD	351 730	48 VAC Beige	87
ASK 4 LD	351 739	48 VAC Grey	87
ASK 4 LD	351 740	48 VDC Beige	87
ASK 4 LD	351 749	48 VDC Grey	87
ASK 4 LD	351 750	110 VAC Beige	87
ASK 4 LD	351 759	110 VAC Grey	87
ASK 4 LD	351 760	110 VDC Beige	87
ASK 4 LD	351 769	110 VDC Grey	87
ASK 4 LD	351 770	220 VAC Beige	87
ASK 4 LD	351 779	220 VAC Grey	87
ASK 4 LD	351 780	220 VDC Beige	87
ASK 4 LD	351 789	220 VDC Grey	87
ASK 4 S	351 120	Beige	86
ASK 4 S	351 129	Grey	86
ASK 4B	360 120	Beige	71
ASK 4B	360 129	Grey	71
ASK 5	353 400	Beige	85
ASK 5	353 409	Grey	85
ASK 5 B	353 410	Beige	73
ASK 5 B	353 419	Grey	73
ASK 5 LD	353 429	Grey	85
ASK 5 LD	353 439	Beige	85
AVK / EK 6	304 370	AVK 95 / AVK 150 / AVK 240	49
AVK 10	304 150	Grey	23
AVK 10	304 151	Blue	23
AVK 10	304 152	Green	23
AVK 10	304 153	Yellow	23
AVK 10	304 154	Red	23
AVK 10	304 159	Beige	23
AVK 10 RD 4	304 280	Beige	34
AVK 10 RD 4	304 289	Grey	34
AVK 10 T RD 4	334 230	Earth Terminals	33
AVK 10TK	334 470	Yellow - Green	27
AVK 150	304 350	Grey	49
AVK 150 B	304 310	Grey	52
AVK 16	304 160	Grey	23
AVK 16	304 161	Blue	23
AVK 16	304 162	Green	23
AVK 16	304 163	Yellow	23
AVK 16	304 164	Red	23
AVK 16	304 169	Beige	23
AVK 16 RD	304 240	Grey	24
AVK 16 RD	304 241	Blue	24
AVK 16 RD	304 242	Green	24
AVK 16 RD	304 243	Yellow	24
AVK 16 RD	304 244	Red	24
AVK 16 RD	304 249	Beige	24
AVK 16 T RD	334 200	Earth Terminals	27
AVK 2.5	304 120	Grey	22
AVK 2.5	304 121	Blue	22
AVK 2.5	304 122	Green	22
AVK 2.5	304 123	Yellow	22
AVK 2.5	304 124	Red	22
AVK 2.5	304 129	Beige	22
AVK 2.5 CC	324 900	Beige	31
AVK 2.5 CC	324 909	Grey	31
AVK 2.5 CC T	334 220	Earth Terminals	33
AVK 2.5 CCA	324 930	Beige	69
AVK 2.5 CCA	324 939	Grey	69
AVK 2.5 CF	324 910	Beige	40
AVK 2.5 CF	324 919	Grey	40
AVK 2.5 EA	324 940	Beige	69
AVK 2.5 EA	324 949	Grey	69
AVK 2.5 F	324 920	Beige	40
AVK 2.5 F	324 929	Grey	40
AVK 2.5 RD	304 200	Grey	30
AVK 2.5 RD	304 201	Blue	30
AVK 2.5 RD	304 202	Green	30
AVK 2.5 RD	304 203	Yellow	30
AVK 2.5 RD	304 204	Red	30
AVK 2.5 RD	304 205	Black	30
AVK 2.5 RD	304 206	White	30
AVK 2.5 RD	304 207	Orange	30

Type	Cat. No.		Page	Type	Cat. No.		Page
AVK 2.5 RD	304 208	Brown	30	AVKY 10	304 520	Grey	37
AVK 2.5 RD	304 209	Beige	30	AVKY 10	304 529	Beige	37
AVK 2.5 T RD	334 170	Earth Terminals	32	AVKY 4	304 500	Grey	36
AVK 2.5/4 TK	334 450	Yellow - Green	26	AVKY 4	304 509	Beige	36
AVK 240	304 360	Grey	49	AVKY 6	304 510	Grey	36
AVK 240 B	304 320	Grey	53	AVKY 6	304 519	Beige	36
AVK 25 RD	304 290	Grey	24	AYK 10/16	395 100	AYK (Beige)	80
AVK 25 RD	304 291	Blue	24	AYK 10/16	395 200	AYK (Beige)	80
AVK 25 RD	304 292	Green	24	AYK 10/16	395 220	AYK (Beige)	80
AVK 25 RD	304 293	Yellow	24	AYK 10/16	395 230	AYK (Beige)	80
AVK 25 RD	304 294	Red	24	AYK 10/16	395 240	AYK (Beige)	80
AVK 25 RD	304 299	Beige	24	AYK 10/16	395 250	AYK (Beige)	80
AVK 35 IRDS	304 590	Grey	25	Start Set	807 030		161
AVK 35 IRDS	304 589	Beige	25	BEK 5	508 704	Push Button Tag Holders	183
AVK 35 RD	304 250	Grey	25	BEK T	508 705	Push Button Tag Holders	183
AVK 35 RD	304 251	Blue	25	BIK 1	400 110	Clamping Yokes	158
AVK 35 RD	304 252	Green	25	BIK 2	400 120	Clamping Yokes	158
AVK 35 RD	304 253	Yellow	25	BIK 3	400 130	Clamping Yokes	158
AVK 35 RD	304 254	Red	25	BIK 4	400 140	Clamping Yokes	158
AVK 35 RD	304 259	Beige	25	BIK 5	400 150	Clamping Yokes	158
AVK 35 RDS	304 580	Grey	25	BK 10	525 362	Clamping Yokes	159
AVK 35 RDS	304 589	Beige	25	BK 35	525 363	Clamping Yokes	159
AVK 35 T IRDS	334 250	Yellow - Green	28	BK 35	525 363	Clamping Yokes	159
AVK 35 T RD	334 210	Earth Terminals	27	BK 4	525 361	Clamping Yokes	159
AVK 35 T RDS	334 240	Yellow - Green	28	BK 4	525 362	Clamping Yokes	159
AVK 4	304 130	Grey	22	BM	528 110	Busbar Support Block	159
AVK 4	304 131	Blue	22	BUK 2.5/3	425 235	Junction Box Terminals	156
AVK 4	304 132	Green	22	BUK 2.5/4	425 245	Junction Box Terminals	156
AVK 4	304 133	Yellow	22	BUK 2.5/5	425 255	Junction Box Terminals	156
AVK 4	304 134	Red	22	CPB 6	326 800	Beige	45
AVK 4	304 139	Beige	22	CPB 6	326 809	Grey	45
AVK 4 A	304 380	Grey	70	CPB 6B	326 810	Beige	45
AVK 4 A	304 389	Beige	70	CPB 6B	326 819	Grey	45
AVK 4 CC	325 200	Beige	35	DB 10/5	505 910	Without Print	169 / 173 / 176
AVK 4 CC	325 209	Grey	35	DB 10/6	505 915	Without Print	169 / 173 / 176
AVK 4 CCA	325 210	Beige	71	DB 10/6.5	505 920	Without Print	169 / 173 / 176
AVK 4 CCA	325 219	Grey	71	DB 4	503 000	Without Print	168
AVK 4 CE	325 229	Grey	35	DB 5	505 850	Without Print	169 / 173 / 176
AVK 4 CE	325 220	Beige	35	DG 10/5	505 310	Without Print	166 / 170 / 174
AVK 4 CEA	325 230	Beige	70	DG 10/5 T	505 380	Without Print	166 / 171 / 174
AVK 4 CEA	325 239	Grey	70	DG 10/6	505 320	Without Print	167 / 171 / 175
AVK 4 FS	353 300	Beige	85	DG 10/6 T	505 390	Without Print	167 / 171 / 175
AVK 4 FS	353 309	Grey	85	DG 10/8	505 410	Without Print	167 / 171 / 175
AVK 4 GD	304 270	Grey	31	DG 10x10	505 430	Without Print	168 / 172 / 176
AVK 4 GD	304 279	Beige	31	DG 6/5	505 330	Without Print	167 / 171 / 175
AVK 4 R	304 390	Grey	31	DG 7/5	505 340	TRV için Without Print	184
AVK 4 R	304 399	Beige	31	DY 10/6.5	505 201	01-Eki	184
AVK 4 RD	304 210	Grey	30	DY 10/6.5	505 202	Kas.20	184
AVK 4 RD	304 211	Blue	30	DY 10/6.5	505 203	21-30	184
AVK 4 RD	304 212	Green	30	DY 10/6.5	505 204	31-40	184
AVK 4 RD	304 213	Yellow	30	DY 10/6.5	505 205	41-50	184
AVK 4 RD	304 214	Red	30	DY 10/6.5	505 206	51-60	184
AVK 4 RD	304 215	Black	30	DY 10/6.5	505 207	61-70	184
AVK 4 RD	304 216	White	30	DY 10/6.5	505 208	71-80	184
AVK 4 RD	304 217	Orange	30	DY 10/6.5	505 209	81-90	184
AVK 4 RD	304 218	Brown	30	DY 10/6.5	505 210	91-100	184
AVK 4 RD	304 219	Beige	30	DY 5	505 000	0	184
AVK 4 T RD	334 180	Earth Terminals	32	DY 5	505 001	1	184
AVK 50	304 330	Grey	48	DY 5	505 002	2	184
AVK 50	304 331	Blue	48	DY 5	505 003	3	184
AVK 50	304 332	Green	48	DY 5	505 004	4	184
AVK 50	304 333	Yellow	48	DY 5	505 005	5	184
AVK 50	304 334	Red	48	DY 5	505 006	6	184
AVK 50	304 339	Beige	48	DY 5	505 007	7	184
AVK 50 T	334 190	Earth Terminals	29	DY 5	505 008	8	184
AVK 6	304 140	Grey	23	DY 5	505 009	9	184
AVK 6	304 141	Blue	23	DY 5	505 010	10	184
AVK 6	304 142	Green	23	DY 5	505 020	01-10	184
AVK 6	304 143	Yellow	23	DY 5	505 021	11-20	184
AVK 6	304 144	Red	23	DY 5	505 022	21-30	184
AVK 6	304 149	Beige	23	DY 5	505 023	31-40	184
AVK 6 TK	334 460	Yellow - Green	26	DY 5	505 024	41-50	184
AVK 70 RD	304 490	Beige	48	DY 5	505 030	10-100	184
AVK 70 RD	304 499	Grey	48	DY 5	505 040	0-50	184
AVK 95	304 340	Grey	49	DY 5	505 041	51-100	184
AVK 95 B	304 300	Grey	52	DY 5	505 042	101-150	184
AVK PB 150	304 470	Grey	51	DY 5	505 043	151-200	184
AVK PB 240	304 480	Grey	51	DY 5	505 044	201-250	184
AVK PB 50	304 440	Grey	50	DY 5	505 045	251-300	184
AVK PB 70 RD	304 450	Grey	50	DY 5	505 046	301-350	184
AVK PB 95	304 460	Grey	51	DY 5	505 047	351-400	184
AVK SKT	498 750	Beige	41	DY 5	505 048	401-450	184
AVK SKT	498 759	Grey	41	DY 5	505 049	451-500	184
AVK SKTD	498 850	Beige	41	DY 5	505 050	501-550	184
AVK SKTD	498 859	Grey	41	DY 5	505 051	551-600	184

Type	Cat. No.		Page
DY 5	505 052	601-650	184
DY 5	505 053	651-700	184
DY 5	505 054	701-750	184
DY 5	505 055	751-800	184
DY 5	505 056	801-850	184
DY 5	505 057	851-900	184
DY 5	505 058	901-950	184
DY 5	505 059	951-999	184
DY 5	505 060	A	184
DY 5	505 061	B	184
DY 5	505 062	C	184
DY 5	505 063	D	184
DY 5	505 064	E	184
DY 5	505 065	F	184
DY 5	505 066	G	184
DY 5	505 067	H	184
DY 5	505 068	I	184
DY 5	505 069	J	184
DY 5	505 070	K	184
DY 5	505 071	L	184
DY 5	505 072	M	184
DY 5	505 073	N	184
DY 5	505 074	O	184
DY 5	505 075	P	184
DY 5	505 076	Q	184
DY 5	505 077	R	184
DY 5	505 078	S	184
DY 5	505 079	T	184
DY 5	505 080	U	184
DY 5	505 081	V	184
DY 5	505 082	W	184
DY 5	505 083	X	184
DY 5	505 084	Y	184
DY 5	505 085	Z	184
DY 5	505 090	L1	184
DY 5	505 091	L2	184
DY 5	505 092	L3	184
DY 5	505 093	R S T N	184
DY 5	505 094	Mp	184
DY 5	505 095	+	184
DY 5	505 096	-	184
DY 5	505 097	±	184
EKI - 0,5 mm 90	807 067	Engraving Needle	187
EKI - SET	807 066		187
EKI-0,2mm 15	807 060	Engraving Needle	187
EKI-0,3mm 15	807 061	Engraving Needle	187
EKI-0,4mm 15	807 062	Engraving Needle	187
EKI-0,4mm 90	807 079	Engraving Needle	187
EKI-0,5mm 15	807 063	Engraving Needle	187
EKI-0,7mm 15	807 064	Engraving Needle	187
EKI-0,7mm 90	807 068	Engraving Needle	187
EKI-1,0mm 15	807 065	Engraving Needle	187
EKI-1,0mm 90	807 069	Engraving Needle	187
EKO Hand Pen	807 055		164
EKO Hand Pen Adaptor	807 907	Adaptor Pilot Pen Small	164
EKO Hand Pen Adaptor	807 908	Adaptor Pilot Pen Large	164
ETS2 PYK 2,5	498 210	Group Marking Carrier (Beige)	193
ETS2 PYK 2,5	498 217	Group Marking Carrier (Orange)	193
ETS2 PYK 2,5	498 219	Group Marking Carrier (Grey)	193
ETS2 PYK 4	498 230	Group Marking Carrier (Beige)	193
ETS2 PYK 4	498 237	Group Marking Carrier (Orange)	193
ETS2 PYK 4	498 239	Group Marking Carrier (Grey)	193
ETS3 PYK 2,5	498 220	Group Marking Carrier (Beige)	193
ETS3 PYK 2,5	498 227	Group Marking Carrier (Orange)	193
ETS3 PYK 2,5	498 229	Group Marking Carrier (Grey)	193
EVT-T	807 020	Vacuum Cleaning Bag	181
GE	496 110	Group Markers - Beige	197
GE	496 119	Group Markers - Grey	197
GE 4	496 310	Group Markers - Transparent	197
HATTAT	807 000		162
IBK 10	525 372	Blue	159
IBK 10	525 382	Green - Yellow	160
IBK 35	525 373	Blue	159
IBK 35	525 383	Green - Yellow	160
IBK 4	525 371	Blue	159
IBK 4	525 381	Green - Yellow	160
IKFD-1288	595 010	Insulated Terminal	207
IKFD-1488	595 011	Insulated Terminal	207
IKFD-1638	595 012	Insulated Terminal	207
IKFD-2488	595 020	Insulated Terminal	207
IKFD-2638	595 021	Insulated Terminal	207
IKFD-5638	595 030	Insulated Terminal	207
IKY 0.50/8	570 010	Orange	208
IKY 0.75/8	570 020	White	208
IKY 1.0/8	570 030	Yellow	208

Type	Cat. No.		Page
IKY 1.5/8	570 040	Red	208
IKY 10/12	570 080	Ivory	208
IKY 16/12	570 090	Green	208
IKY 2.5/8	570 050	Blue	208
IKY 25/16	570 100	Brown	208
IKY 2x0.50	572 010	Orange	208
IKY 2x0.75	572 020	White	208
IKY 2x1.0	572 030	Yellow	208
IKY 2x1.5	572 040	Red	208
IKY 2x10	572 080	Ivory	208
IKY 2x16	572 090	Green	208
IKY 2x2.5	572 050	Blue	208
IKY 2x4	572 060	Grey	208
IKY 2x6	572 070	Black	208
IKY 35/25	570 110	Beige	208
IKY 4.0/9	570 060	Grey	208
IKY 50/20	570 120	Olive Green	208
IKY 6.0/12	570 070	Black	208
IP 2	498 140	White	202
IP 25	498 130	White	202
IP 3	498 145	Warning Label	202
IP 35	498 143	Warning Label	202
IP 4	498 170	Warning Label	202
IP 45	498 160	Warning Label	202
ITK 28 (Q4)	492 010	Test Plug	202
ITK 32 (Q4)	492 020	Test Plug	202
IZUK 10/10	476 409	IZUK 10/10 WGO 2N	74
IZUK 10/2	476 402	IZUK 10/2 WGO 2N	74
IZUK 10/3	476 403	IZUK 10/3 WGO 2N	74
IZUK 10/4	476 404	IZUK 10/4 WGO 2N	74
IZUK 10/6	476 406	IZUK 10/6 WGO 2N	74
IZUK 10W/10	476 509	IZUK 10W/10 WGO 2IR	75
IZUK 10W/2	476 502	IZUK 10W/2 WGO 2IR	75
IZUK 10W/3	477 503	IZUK 10W/3 WGO 2IR	75
IZUK 10W/4	478 504	IZUK 10W/4 WGO 2IR	75
IZUK 10W/6	479 506	IZUK 10W/6 WGO 2IR	75
IZUK 6/10	476 309	IZUK 6/10 WGO 1 - WGL 1 - WGO3	74
IZUK 6/2	476 302	IZUK 6/2 WGO 1 - WGL 1 - WGO3	74
IZUK 6/3	476 303	IZUK 6/3 WGO 1 - WGL 1 - WGO3	74
IZUK 6/4	476 304	IZUK 6/4 WGO 1 - WGL 1 - WGO3	74
IZUK 6/6	476 306	IZUK 6/6 WGO 1 - WGL 1 - WGO3	74
K 1	510 110	Cable Clamps	182
K 2	510 120	Cable Clamps	182
K 3	510 130	Cable Clamps	182
KBE 1	520 110	Cable Tags	182
KBE 2	520 120	Cable Tags	182
KBE 3	508 080	Cable Tags	182
KCK-301	591 010	Insulated Terminal (Fork Type)	206
KCK-351	591 011	Insulated Terminal (Fork Type)	206
KCK-352	591 021	Insulated Terminal (Fork Type)	206
KCK-401	591 012	Insulated Terminal (Fork Type)	206
KCK-402	591 022	Insulated Terminal (Fork Type)	206
KCK-406	591 030	Insulated Terminal (Fork Type)	206
KCK-501	591 013	Insulated Terminal (Fork Type)	206
KCK-502	591 023	Insulated Terminal (Fork Type)	206
KCK-506	591 031	Insulated Terminal (Fork Type)	206
KCK-601	591 014	Insulated Terminal (Fork Type)	206
KCK-602	591 024	Insulated Terminal (Fork Type)	206
KCK-606	591 032	Insulated Terminal (Fork Type)	206
KD 3	495 040	MR 35 (Beige)	196
KD 3	495 049	MR 35 (Grey)	196
KD 4	495 050	MR 35 (Beige)	196
KD 4	495 059	MR 35 (Grey)	196
KD 5	495 060	MR 15 (Beige)	196
KD 5	495 069	MR 15 (Grey)	196
KD 6	495 090	MR 35 (Beige)	196
KD 6	495 099	MR 35 (Grey)	196
KD 6A	495 100	MR 35 (Beige)	196
KD 6A	495 109	MR 35 (Grey)	196
KD 6A - Sealing Pin	498 187	Orange	198
KD 6A Cover	498 190	KD 6A için Cover	198
KD 6A Cover	498 199	KD 6A için Cover	198
KD 6A PİM	495 100	KD 6A Sealing Pin	196
KD 6A PİM	495 109	KD 6A Sealing Pin	198
KD 6T	495 200	MR 35 (Beige)	197
KD 6T	495 209	MR 35 (Grey)	197
KD 7	495 210	MR 35 (Beige)	197
KD 7	495 219	MR 35 (Grey)	197
KE 1	517 000	0	185
KE 1	517 001	1	185
KE 1	517 002	2	185
KE 1	517 003	3	185
KE 1	517 004	4	185
KE 1	517 005	5	185
KE 1	517 006	6	185

Type	Cat. No.		Page	Type	Cat. No.		Page
KE 1	517 007	7	185	KE 3	519 006	6	185
KE 1	517 008	8	185	KE 3	519 007	7	185
KE 1	517 009	9	185	KE 3	519 008	8	185
KE 1	517 010	A	185	KE 3	519 009	9	185
KE 1	517 011	B	185	KE 3	519 010	A	185
KE 1	517 012	C	185	KE 3	519 011	B	185
KE 1	517 013	D	185	KE 3	519 012	C	185
KE 1	517 014	E	185	KE 3	519 013	D	185
KE 1	517 015	F	185	KE 3	519 014	E	185
KE 1	517 016	G	185	KE 3	519 015	F	185
KE 1	517 017	H	185	KE 3	519 016	G	185
KE 1	517 018	I	185	KE 3	519 017	H	185
KE 1	517 019	J	185	KE 3	519 018	I	185
KE 1	517 020	K	185	KE 3	519 019	J	185
KE 1	517 021	L	185	KE 3	519 020	K	185
KE 1	517 022	M	185	KE 3	519 021	L	185
KE 1	517 023	N	185	KE 3	519 022	M	185
KE 1	517 024	O	185	KE 3	519 023	N	185
KE 1	517 025	P	185	KE 3	519 024	O	185
KE 1	517 026	Q	185	KE 3	519 025	P	185
KE 1	517 027	R	185	KE 3	519 026	Q	185
KE 1	517 028	S	185	KE 3	519 027	R	185
KE 1	517 029	T	185	KE 3	519 028	S	185
KE 1	517 030	U	185	KE 3	519 029	T	185
KE 1	517 031	V	185	KE 3	519 030	U	185
KE 1	517 032	W	185	KE 3	519 031	V	185
KE 1	517 033	X	185	KE 3	519 032	W	185
KE 1	517 034	Y	185	KE 3	519 033	X	185
KE 1	517 035	Z	185	KE 3	519 034	Y	185
KE 1	517 040	Mp	185	KE 3	519 035	Z	185
KE 1	517 043	+	185	KE 3	519 040	Mp	185
KE 1	517 044	-	185	KE 3	519 043	+	185
KE 1	517 045	$\frac{+}{-}$	185	KE 3	519 044	-	185
KE 1	517 046	(185	KE 3	519 045	$\frac{+}{-}$	185
KE 1	517 047	.	185	KE 3	519 046	(185
KE 1	517 048	/	185	KE 3	519 047	.	185
KE 2	518 000	0	185	KE 3	519 048	/	185
KE 2	518 001	1	185	KEB1	519 51X	Without Print	185
KE 2	518 002	2	185	KEB2	519 52X	Without Print	185
KE 2	518 003	3	185	KEB3	519 53X	Without Print	185
KE 2	518 004	4	185	KFD-1288	593 010	Insulated Terminal (Female Disconnect)	206
KE 2	518 005	5	185	KFD-1488	593 011	Insulated Terminal (Female Disconnect)	206
KE 2	518 006	6	185	KFD-1638	593 012	Insulated Terminal (Female Disconnect)	206
KE 2	518 007	7	185	KFD-2488	593 020	Insulated Terminal (Female Disconnect)	206
KE 2	518 008	8	185	KFD-2638	593 021	Insulated Terminal (Female Disconnect)	206
KE 2	518 009	9	185	KFD-5638	593 030	Insulated Terminal (Female Disconnect)	206
KE 2	518 010	A	185	KFE-1288	594 010	Insulated Terminal	207
KE 2	518 011	B	185	KFE-1488	594 011	Insulated Terminal	207
KE 2	518 012	C	185	KFE-1638	594 012	Insulated Terminal	207
KE 2	518 013	D	185	KFE-2488	594 020	Insulated Terminal	207
KE 2	518 014	E	185	KFE-2638	594 021	Insulated Terminal	207
KE 2	518 015	F	185	KFE-5638	594 030	Insulated Terminal	207
KE 2	518 016	G	185	KFT-1040	599 010	Insulated Terminal	207
KE 2	518 017	H	185	KFT-2050	599 020	Insulated Terminal	207
KE 2	518 018	I	185	KFT-5050	599 030	Insulated Terminal	207
KE 2	518 019	J	185	KG 1	515 000	0	185
KE 2	518 020	K	185	KG 1	515 001	1	185
KE 2	518 021	L	185	KG 1	515 002	2	185
KE 2	518 022	M	185	KG 1	515 003	3	185
KE 2	518 023	N	185	KG 1	515 004	4	185
KE 2	518 024	O	185	KG 1	515 005	5	185
KE 2	518 025	P	185	KG 1	515 006	6	185
KE 2	518 026	Q	185	KG 1	515 007	7	185
KE 2	518 027	R	185	KG 1	515 008	8	185
KE 2	518 028	S	185	KG 1	515 009	9	185
KE 2	518 029	T	185	KG 1	515 010	A	185
KE 2	518 030	U	185	KG 1	515 011	B	185
KE 2	518 031	V	185	KG 1	515 012	C	185
KE 2	518 032	W	185	KG 1	515 013	D	185
KE 2	518 033	X	185	KG 1	515 014	E	185
KE 2	518 034	Y	185	KG 1	515 015	F	185
KE 2	518 035	Z	185	KG 1	515 016	G	185
KE 2	518 040	Mp	185	KG 1	515 017	H	185
KE 2	518 043	+	185	KG 1	515 018	I	185
KE 2	518 044	-	185	KG 1	515 019	J	185
KE 2	518 045	$\frac{+}{-}$	185	KG 1	515 020	K	185
KE 2	518 046	(185	KG 1	515 021	L	185
KE 2	518 047	.	185	KG 1	515 022	M	185
KE 2	518 048	/	185	KG 1	515 023	N	185
KE 3	519 000	0	185	KG 1	515 024	O	185
KE 3	519 001	1	185	KG 1	515 025	P	185
KE 3	519 002	2	185	KG 1	515 026	Q	185
KE 3	519 003	3	185	KG 1	515 027	R	185
KE 3	519 004	4	185	KG 1	515 030	U	185
KE 3	519 005	5	185	KG 1	515 031	V	185

Type	Cat. No.		Page
KG 1	515 032	W	185
KG 1	515 033	X	185
KG 1	515 034	Y	185
KG 1	515 035	Z	185
KG 1	515 040	Mp	185
KG 1	515 041	S	185
KG 1	515 042	T	185
KG 1	515 043	+	185
KG 1	515 044	-	185
KG 1	515 045	±	185
KG 1	515 046	(185
KG 1	515 047	.	185
KG 2	516 001	1	185
KG 2	516 002	2	185
KG 2	516 003	3	185
KG 2	516 004	4	185
KG 2	516 005	5	185
KG 2	516 006	6	185
KG 2	516 007	7	185
KG 2	516 008	8	185
KG 2	516 009	9	185
KG 2	516 010	A	185
KG 2	516 011	B	185
KG 2	516 012	C	185
KG 2	516 013	D	185
KG 2	516 014	E	185
KG 2	516 015	F	185
KG 2	516 016	G	185
KG 2	516 017	H	185
KG 2	516 018	I	185
KG 2	516 019	J	185
KG 2	516 020	K	185
KG 2	516 021	L	185
KG 2	516 022	M	185
KG 2	516 023	N	185
KG 2	516 024	O	185
KG 2	516 025	P	185
KG 2	516 026	Q	185
KG 2	516 027	R	185
KG 2	516 030	U	185
KG 2	516 031	V	185
KG 2	516 032	W	185
KG 2	516 033	X	185
KG 2	516 034	Y	185
KG 2	516 035	Z	185
KG 2	516 040	Mp	185
KG 2	516 041	S	185
KG 2	516 042	T	185
KG 2	516 043	+	185
KG 2	516 044	-	185
KG 2	516 045	±	185
KG 2	516 046	(185
KG 2	516 047	.	185
KG 2	516 048	/	185
KG1	515 048	.	185
KG2	516 000	/	185
KIK 1/1.5	592 010	Insulated Terminal (Pinconnectors)	206
KIK 1/2.5	592 020	Insulated Terminal (Pinconnectors)	206
KIK 6	592 030	Insulated Terminal (Pinconnectors)	206
KIP 10 W	508 001	Without Print	178
KIP 10 Y	508 002	Without Print	178
KIP 15 W	508 003	Without Print	178
KIP 15 Y	508 004	Without Print	178
KIP 18 W	508 012	Without Print	179
KIP 18 Y	508 013	Without Print	179
KIP 23 W	508 005	Without Print	179
KIP 23 Y	508 006	Without Print	179
KIP 30 W	508 008	Without Print	180
KIP 30 Y	508 009	Without Print	180
KKB	553 405	Cable Clamp	200
KKB 150	466 110	Grey	52
KKB 240	466 120	Grey	53
KKB 95	466 100	Grey	52
KKC 1006	551 021	100x60 Wiring Duct	201
KKC 1008	551 022	100x80 Wiring Duct	201
KKC 1206	551 023	120x60 Wiring Duct	201
KKC 1208	551 024	120x80 Wiring Duct	201
KKC 2530	551 010	25x30 Wiring Duct	201
KKC 2540	551 011	25x40 Wiring Duct	201
KKC 2560	551 012	25x60 Wiring Duct	201
KKC 4040	551 013	40x40 Wiring Duct	201
KKC 4060	551 014	40x60 Wiring Duct	201
KKC 4080	551 015	40x80 Wiring Duct	201
KKC 6040	551 016	60x40 Wiring Duct	201
KKC 6060	551 017	60x60 Wiring Duct	201

Type	Cat. No.		Page
KKC 6080	551 018	60x80 Wiring Duct	201
KKC 8060	551 019	80x60 Wiring Duct	201
KKC 8080	551 020	80x80 Wiring Duct	201
KKK 100	551 054	100 mm Wiring Duct Cover	201
KKK 120	551 055	120 mm Wiring Duct Cover	201
KKK 25	551 050	25 mm Wiring Duct Cover	201
KKK 40	551 051	40 mm Wiring Duct Cover	201
KKK 60	551 052	60 mm Wiring Duct Cover	201
KKK 80	551 053	80 mm Wiring Duct Cover	201
KKM	553 415	Cable Holder	200
KKS 10 / 1.5-2.5	506 710	Transparent Sleeves	178 / 179 / 180
KKS 10 / 16-25	506 725	Transparent Sleeves	178 / 179 / 180
KKS 10 / 2.5-4	506 715	Transparent Sleeves	178 / 179 / 180
KKS 10 / 6-10	506 720	Transparent Sleeves	178 / 179 / 180
KKS 15 / 1.5-2.5	506 711	Transparent Sleeves	178 / 179 / 180
KKS 15 / 16-25	506 726	Transparent Sleeves	178 / 179 / 180
KKS 15 / 2.5-4	506 716	Transparent Sleeves	178 / 179 / 180
KKS 15 / 6-10	506 721	Transparent Sleeves	178 / 179 / 180
KKS 18 / 1.5-2.5	506 714	Transparent Sleeves	178 / 179 / 180
KKS 18 / 16-25	506 729	Transparent Sleeves	178 / 179 / 180
KKS 18 / 2.5-4	506 719	Transparent Sleeves	178 / 179 / 180
KKS 18 / 6-10	506 724	Transparent Sleeves	178 / 179 / 180
KKS 23 / 1.5-2.5	506 712	Transparent Sleeves	178 / 179 / 180
KKS 23 / 16-25	506 727	Transparent Sleeves	178 / 179 / 180
KKS 23 / 2.5-4	506 717	Transparent Sleeves	178 / 179 / 180
KKS 23 / 6-10	506 722	Transparent Sleeves	178 / 179 / 180
KKS 30 / 1.5-2.5	506 713	Transparent Sleeves	178 / 179 / 180
KKS 30 / 16-25	506 728	Transparent Sleeves	178 / 179 / 180
KKS 30 / 2.5-4	506 718	Transparent Sleeves	178 / 179 / 180
KKS 30 / 6-10	506 723	Transparent Sleeves	178 / 179 / 180
KKT 25	553 315	Wiring Retainer	201
KKT 40	553 325	Wiring Retainer	201
KKT 60	553 335	Wiring Retainer	201
Klemark Thermal Printer	1020 000	Thermal Printer	192
Ribbon for Klemark Printer	1020 010	Ribbon	192
Marking Strip for Klemark Printer	1020 100	Marking Strip	192
KLM 300x200 mm S/B SA	808 200	Engraver Marking Tags	190
KLM 300x200 mm W/B SA	808 201	Engraver Marking Tags	190
KLM- RE D= 25 G/B SL 1x2,5 mm	808 057	Engraver Marking Tags	190
KLM- RE D=25 S/B SL 1x2,5 mm MS 1,5	808 056	Engraver Marking Tags	190
KLM- RE D=25 W/B SA 1x3 mm	808 054	Engraver Marking Tags	190
KLM- RE D=25 W/B SL 1x3 mm	808 055	Engraver Marking Tags	190
KLM-10x25 W/B SA	808 001	Engraver Marking Tags	188
KLM-10x30 S/B SA	808 002	Engraver Marking Tags	188
KLM-120x35 G/B SA	808 053	Engraver Marking Tags	190
KLM-120x35 S/B RND SA	808 052	Engraver Marking Tags	190
KLM-120x35 S/B SA	808 051	Engraver Marking Tags	190
KLM-14x45 S/B SA	808 003	Engraver Marking Tags	188
KLM-14x45 W/B SA	808 004	Engraver Marking Tags	188
KLM-17x6 S/B SA	808 005	Engraver Marking Tags	188
KLM-17X9 S/B RND SA	808 007	Engraver Marking Tags	188
KLM-17X9 W/B RND SA	808 008	Engraver Marking Tags	188
KLM-17X9 Y/B SA	808 006	Engraver Marking Tags	188
KLM-18x9 S/B RND SA	808 009	Engraver Marking Tags	188
KLM-18x9 W/B RND SA	808 010	Engraver Marking Tags	188
KLM-19x45 G/B RND SA	808 012	Engraver Marking Tags	188
KLM-19x45 S/B RND SA	808 011	Engraver Marking Tags	188
KLM-19x45 W/B RND SA	808 013	Engraver Marking Tags	188
KLM-22x22 G/B RND SA	808 015	Engraver Marking Tags	188
KLM-22x22 S/B RND SA	808 014	Engraver Marking Tags	188
KLM-22x22 W/B RND SA	808 016	Engraver Marking Tags	188
KLM-25x60 W/B RND SA	808 017	Engraver Marking Tags	188
KLM-27x12 W/B RND SA 1x3,2mm	808 025	Engraver Marking Tags	189
KLM-27x12 W/B SA	808 018	Engraver Marking Tags	189
KLM-27x12 W/B SA 2x3mm	808 019	Engraver Marking Tags	189
KLM-27x12,5 G/B RND SA	808 023	Engraver Marking Tags	189
KLM-27x12,5 S/B RND SA	808 021	Engraver Marking Tags	189
KLM-27x12,5 S/B SA	808 022	Engraver Marking Tags	189
KLM-27x12,5 S/B SB BRS. RND SA	808 020	Engraver Marking Tags	189
KLM-27x12,5 W/B RND SA	808 024	Engraver Marking Tags	189
KLM-27x12,5 W/B SA	808 026	Engraver Marking Tags	189
KLM-27x18 G/B RND SA	808 033	Engraver Marking Tags	189
KLM-27x18 G/B SA	808 034	Engraver Marking Tags	189
KLM-27x18 R/W SA	808 028	Engraver Marking Tags	189
KLM-27x18 S/B BRS. RND SA	808 029	Engraver Marking Tags	189
KLM-27x18 S/B RND SA	808 030	Engraver Marking Tags	189
KLM-27x18 S/B RND SA SL	808 031	Engraver Marking Tags	189
KLM-27x18 S/B SA	808 032	Engraver Marking Tags	189
KLM-27x18 W/B RND SA	808 035	Engraver Marking Tags	189
KLM-27x18 W/B SA	808 036	Engraver Marking Tags	189
KLM-27x18 Y/B SA	808 027	Engraver Marking Tags	189
KLM-27x27 S/B RND SA	808 037	Engraver Marking Tags	189
KLM-27x27 W/B RND SA	808 038	Engraver Marking Tags	189
KLM-30x15 S/B RND SA 2x3mm	808 039	Engraver Marking Tags	189
KLM-30x15 S/B SA	808 040	Engraver Marking Tags	189

Type	Cat. No.		Page	Type	Cat. No.		Page
KLM-30x15 W/B RND SA 2x3mm	808 041	Engraver Marking Tags	189	KYK-502	590 022	Insulated Terminal (Ring Type)	206
KLM-30x15 W/B SA	808 042	Engraver Marking Tags	189	KYK-506	590 031	Insulated Terminal (Ring Type)	206
KLM-35x20 W/B SA	808 044	Engraver Marking Tags	189	KYK-601	590 014	Insulated Terminal (Ring Type)	206
KLM-35x20 W/B SL	808 043	Engraver Marking Tags	189	KYK-602	590 023	Insulated Terminal (Ring Type)	206
KLM-70x35 G/B RND SA	808 047	Engraver Marking Tags	190	KYK-606	590 032	Insulated Terminal (Ring Type)	206
KLM-70x35 S/B RND SA	808 046	Engraver Marking Tags	190	KYK-801	590 015	Insulated Terminal (Ring Type)	206
KLM-70x35 S/B SL 2x2,6 mm	808 045	Engraver Marking Tags	190	KYK-802	590 024	Insulated Terminal (Ring Type)	206
KLM-70x35 W/B RND SA 2x3 mm	808 048	Engraver Marking Tags	190	KYK-806	590 033	Insulated Terminal (Ring Type)	206
KLM-95x45 S/B SA	808 049	Engraver Marking Tags	190	LSK 2	583 041	Signal Modules	205
KLM-95x45 W/B SA	808 050	Engraver Marking Tags	190	LSK 2	583 042	Signal Modules	205
KLM-9x26 S/B SA	808 000	Engraver Marking Tags	188	LSK 2	583 043	Signal Modules	205
KLM-ALU 30x15 RND 2x2,2mm	808 104	Engraver Marking Tags	191	LSK 2	583 044	Signal Modules	205
KLM-ALU 30x15 S RND SR 2x2,2mm	808 100	Engraver Marking Tags	191	LSK 2	583 045	Signal Modules	205
KLM-ALU 30x15 S RND SR 2x4mm	808 101	Engraver Marking Tags	191	LSK 2	583 061	Signal Modules	205
KLM-ALU 40x15 S SL	808 107	Engraver Marking Tags	191	LSK 2	583 062	Signal Modules	205
KLM-ALU 40x15 S SL RND 2x2,5mm	808 108	Engraver Marking Tags	191	LSK 2	583 063	Signal Modules	205
KLM-ALU 55x20 S SL	808 105	Engraver Marking Tags	191	LSK 2	583 065	Signal Modules	205
KLM-ALU 55x20 S SL 2x2,5 mm	808 106	Engraver Marking Tags	191	LSK 2	583 091	Signal Modules	205
KLM-ALU RE D=25 B SL 1x3,2 mm	808 103	Engraver Marking Tags	191	LSK 2	583 092	Signal Modules	205
KLM-ALU RE D=25 S SL 1x3,2 mm	808 102	Engraver Marking Tags	191	LSK 2	583 093	Signal Modules	205
KLM-LZ-901 B/W	808 300	Engraver Marking Tags	191	LSK 2	583 095	Signal Modules	205
KLM-LZ-902 W/B	808 301	Engraver Marking Tags	191	ME 1-1	496 12A	Transparent	197
KLM-LZ-903 R/W	808 302	Engraver Marking Tags	191	ME 1-2	496 13A	Transparent	197
KLM-LZ-906 Y/B	808 303	Engraver Marking Tags	191	ME 2-2	496 14A	Transparent	197
KLM-LZ-916 W/R	808 305	Engraver Marking Tags	191	ME 3	496 300	Transparent	197
KLM-LZ-933 Y/B	808 304	Engraver Marking Tags	191	MR 32	500 101	DIN Rail	194
KLM-LZ-992 GL/B	808 307	Engraver Marking Tags	191	MR 35x15	500 610	DIN Rail	195
KLM-LZ-993 S/B	808 306	Engraver Marking Tags	191	MR 35x15	500 611	DIN Rail (Slotted)	195
KLM-LZR-901 B	808 350	Engraver Marking Tags	191	MR 35x15	500 612	DIN Rail	195
KLM-LZR-906 Y	808 351	Engraver Marking Tags	191	MR 35x15	500 613	DIN Rail (Slotted)	195
KLM-PLY2-200 W/B	808 250	Engraver Marking Tags	190	MR 35x7,5	500 601	DIN Rail	194
KLM-PLY2-200 W/B	808 251	Engraver Marking Tags	190	MR 35x7,5	500 602	DIN Rail (Slotted)	194
KLM-PLY2-210 B/W	808 256	Engraver Marking Tags	190	MR 35x7,5	500 603	DIN Rail	194
KLM-PLY2-234 Y/R	808 252	Engraver Marking Tags	190	MR 35x7,5	500 604	DIN Rail (Slotted)	194
KLM-PLY2-235 Y/B	808 253	Engraver Marking Tags	190	MR 35x7,5	500 606	DIN Rail	195
KLM-PLY2-236 SY/B	808 254	Engraver Marking Tags	190	MR 35x7,5	500 607	DIN Rail (Slotted)	195
KLM-PLY2-248 R/W	808 259	Engraver Marking Tags	190	MR 35x7,5	500 608	DIN Rail	195
KLM-PLY2-277 O/W	808 255	Engraver Marking Tags	190	MR 35x7,5	500 609	DIN Rail (Slotted)	195
KLM-PLY2-281 GS/B	808 257	Engraver Marking Tags	190	MVK 2,5	304 420	Beige	38
KLM-PLY2-282 GGL/B	808 258	Engraver Marking Tags	190	MVK 2,5	304 422	Green	38
KLM-PS (A3)	807 010	A3 Plotter	162	MVK 2,5	304 423	Yellow	38
KLM-PS (A3) SET	807 008	A3 Set	162	MVK 2,5	304 424	Red	38
KLM-PS (A4)	807 009	A4 Plotter	162	MVK 2,5	304 429	Grey	38
KLM-PS (A4) SET	807 007	A4 Set	162	MVK 2,5	305 421	Blue	38
KLM-PS (A4) Carrying Bag	807 015	Carrying Bag	165	MVK 2,5 T	334 420	Earth Terminals	39
KLM-PS A3	807 029	Adhesive Plate	186	MVK 4	304 430	Beige	38
KLM-PS Service Kit	807 012	Service Kit	165	MVK 4	304 432	Green	38
KLM-PS ENGRAVER SET	807 011	Engraver Set	186	MVK 4	304 433	Yellow	38
KME-251	597 010	Insulated Terminal	207	MVK 4	304 434	Red	38
KME-252	597 020	Insulated Terminal	207	MVK 4	304 439	Grey	38
KME-256	597 030	Insulated Terminal	207	MVK 4	305 431	Blue	38
KMT-1040	598 010	Insulated Terminal	207	MVK 4 T	334 430	Earth Terminals	39
KMT-2050	598 020	Insulated Terminal	207	MYK 2,5	306 420	Beige	126
KMT-5050	598 030	Insulated Terminal	207	MYK 2,5	306 429	Grey	126
KOIP SM W	508 051	Without Print	181	MYK 2,5 T	336 420	Yellow - Green	126
KOIP TT W	508 057	Without Print	181	MYPK 2,5	306 430	Beige	127
KPB-1638	596 010	Insulated Terminal	207	MYPK 2,5	306 439	Grey	127
KPB-2638	596 020	Insulated Terminal	207	MYSK 2,5	306 440	Beige	127
KPB-5638	596 030	Insulated Terminal	207	MYSK 2,5	306 449	Grey	127
KR 1	510 500	Cable Clamp Rail	182	NPP 2,5 T	446 442 T	Yellow - Yesil	96
KUB 1	525 100	Busbar	158	NPP ASK 2	450 049	ASK 2 (Grey)	68
KUB 1/2	525 101	Busbar	158	NPP ASK 3	450 050	ASK 3 (Beige)	68
KUB 2	525 200	Busbar	158	NPP PYK 1,5 C	446 659	Grey	117
KUB 2/2	525 201	Busbar	158	NPP PYK 1,5 C	446 650	Beige	117
KUB 3	525 300	Busbar	158	NPP PYK 1,5 CT	446 652 T	Yellow - Green	117
KUB 3	525 350	Busbar	158	NPP PYK 1,5 E	446 649	Grey	116
KY 0.50/10	571 010	End Sleeves	208	NPP PYK 1,5 E	446 640	Beige	116
KY 0.75/10	571 020	End Sleeves	208	NPP PYK 1,5 ET	446 642 T	Yellow - Green	116
KY 1.0/10	571 030	End Sleeves	208	NPP PYK 1,5 M	446 639	Grey	94
KY 1.5/10	571 040	End Sleeves	208	NPP PYK 1,5 M	446 630	Beige	94
KY 10/12	571 080	End Sleeves	208	NPP PYK 1,5 MT	446 632 T	Yellow - Green	96
KY 16/12	571 090	End Sleeves	208	NPP PYK 10	446 470	Beige	95
KY 2.5/12	571 050	End Sleeves	208	NPP PYK 2,5	446 449	Grey	94
KY 4/12	571 060	End Sleeves	208	NPP PYK 2,5 A	446 500	Beige	112
KY 6/12	571 070	End Sleeves	208	NPP PYK 2,5 A	446 509	Grey	112
KYK-1002	590 025	Insulated Terminal (Ring Type)	206	NPP PYK 2,5 CCA	446 540	Beige / Beige	113
KYK-1006	590 034	Insulated Terminal (Ring Type)	206	NPP PYK 2,5 CCA	446 549	Grey / Grey	113
KYK-1206	590 035	Insulated Terminal (Ring Type)	206	NPP PYK 2,5-2F	446 510	Beige	102
KYK-301	590 010	Insulated Terminal (Ring Type)	206	NPP PYK 2,5-2F	446 519	Grey	102
KYK-302	590 020	Insulated Terminal (Ring Type)	206	NPP PYK 2,5-2FT	446 520	Beige	104
KYK-351	590 011	Insulated Terminal (Ring Type)	206	NPP PYK 2,5-2FT	446 529	Grey	104
KYK-401	590 012	Insulated Terminal (Ring Type)	206	NPP PYK 2,5-3FT	446 530	Beige	104
KYK-402	590 021	Insulated Terminal (Ring Type)	206	NPP PYK 2,5-3FT	446 539	Grey	104
KYK-406	590 030	Insulated Terminal (Ring Type)	206	NPP PYK 4	446 450	Beige	94
KYK-501	590 013	Insulated Terminal (Ring Type)	206	NPP PYK 4	446 459	Grey	94

Type	Cat. No.		Page
NPP PYK 4 T	446 452 T	Yellow - Green	97
NPP PYK 4-2F	446 660	Beige	104
NPP PYK 4-2F	446 669	Grey	104
NPP PYK 4E	446 550	Beige	117
NPP PYK 4E	446 559	Grey	117
NPP PYK 6	446 460	Beige	95
NPP PYK 6	446 462	Green	95
NPP PYK 6	446 469	Grey	95
NPP WGO 2IR	450 240	WGO 2IR (Beige)	75
NPP WGO 2N	450 230	WGO 2N Beige	74
NPP WGO 2N	450 239	WGO 2N Grey	75
NPP WGO 3	450 220	WGO 3 Beige	76
NPP WGO 3	450 229	WGO 3 Grey	76
NPP YBK 10	446 350	YBK 10 (Beige)	123
NPP YBK 10	446 351	YBK 10 (Blue)	123
NPP YBK 10	446 352 T	YBK 10 (Yellow - Green)	123
NPP YBK 10	446 353	YBK 10 (Yellow)	123
NPP YBK 10	446 354	YBK 10 (Red)	123
NPP YBK 10	446 359	YBK 10 (Grey)	123
NPP YBK 2.5	446 320	YBK 2.5 (Beige)	110
NPP YBK 2.5	446 321	YBK 2.5 (Blue)	110
NPP YBK 2.5	446 322 T	YBK 2.5 (Yellow - Green)	112
NPP YBK 2.5	446 323	YBK 2.5 (Yellow)	122
NPP YBK 2.5	446 324	YBK 2.5 (Red)	122
NPP YBK 2.5	446 329	YBK 2.5 (Grey)	122
NPP YBK 2.5-2F	446 290	Beige	130
NPP YBK 2.5-2F	446 299	Grey	130
NPP YBK 2.5-2FT	446 290	Beige	134
NPP YBK 2.5-2FT	446 299	Grey	134
NPP YBK 2.5A	450 219	Grey	141
NPP YBK 2.5C	446 270	Beige	146
NPP YBK 2.5C	446 279	Grey	146
NPP YBK 2.5CT	446 272 T	Yellow - Green	149
NPP YBK 3S	446 280	Beige	138
NPP YBK 3S	446 289	Grey	138
NPP YBK 4	446 330	YBK 4 (Beige)	122
NPP YBK 4	446 331	YBK 4 (Blue)	122
NPP YBK 4	446 332 T	YBK 4 (Yellow - Green)	122
NPP YBK 4	446 333	YBK 4 (Yellow)	122
NPP YBK 4	446 334	YBK 4 (Red)	122
NPP YBK 4	446 339	YBK 4 (Grey)	122
NPP YBK 4-2F	446 269	Grey	132
NPP YBK 6	446 340	YBK 6 (Beige)	123
NPP YBK 6	446 341	YBK 6 (Blue)	123
NPP YBK 6	446 342 T	YBK 6 (Yellow - Green)	123
NPP YBK 6	446 343	YBK 6 (Yellow)	123
NPP YBK 6	446 344	YBK 6 (Red)	123
NPP YBK 6	446 349	YBK 6 (Grey)	123
NPP / AVK 16	444 160	AVK16 (Grey)	23
NPP / AVK 16	444 161	AVK16 (Blue)	23
NPP / AVK 16	444 162	AVK16 (Green)	23
NPP / AVK 16	444 163	AVK16 (Yellow)	23
NPP / AVK 16	444 164	AVK16 (Red)	23
NPP / AVK 16 RD	444 170	Grey	24
NPP / AVK 16 RD	444 171	Blue	24
NPP / AVK 16 RD	444 172	Green	24
NPP / AVK 16 RD	444 173	Yellow	24
NPP / AVK 16 RD	444 174	Red	24
NPP / AVK 16 RD	444 179	Beige	24
NPP / AVK 2.5 CC	444 130	Beige	31
NPP / AVK 2.5 CC	444 132 T	Green	31
NPP / AVK 2.5 CC	444 139	Grey	31
NPP / AVK 2.5-10	444 120	AVK 2.5...10 (Grey)	23
NPP / AVK 2.5-10	444 121	AVK 2.5...10 (Blue)	23
NPP / AVK 2.5-10	444 122	AVK 2.5...10 (Green)	23
NPP / AVK 2.5-10	444 123	AVK 2.5...10 (Yellow)	23
NPP / AVK 2.5-10	444 124	AVK 2.5...10 (Red)	23
NPP / AVK 4GD	444 140	Grey	31
NPP / AVK 4GD	444 149	Beige	31
NPP / AVK 4R - A	450 330	Beige	31
NPP / AVK 4R - A	450 339	Grey	31
NPP / AVK 4 CC - CCA	450 340	Beige	35
NPP / AVK 4 CC - CCA	450 349	Grey	35
NPP / MVK 2.5-4	444 420	Beige	38
NPP / MVK 2.5-4	444 421	Blue	38
NPP / MVK 2.5-4	444 422 T	Yellow - Green	39
NPP / MVK 2.5-4	444 423	Yellow	38
NPP / MVK 2.5-4	444 424	Red	38
NPP / MVK 2.5-4	444 429	Grey	38
NPP / YBK 2.5-3F	446 240	Beige	134
NPP / YBK 2.5-3F	446 249	Grey	134
NPP / YBK 2.5-3FT	446 250	Beige	125
NPP / YBK 2.5-3FT	446 259	Grey	125
NPP / YBK 2.5E	446 210	Beige	146
NPP / YBK 2.5E	446 219	Grey	146

Type	Cat. No.		Page
NPP / YBK 2.5ET	446 212 T	Yellow - Green	149
NPP / YBK 4-2F	446 260	Beige	132
NPP 1 MYK 2.5	446 429	Grey	126
NPP 2 MYK 2.5	446 439	Grey	126
NPP ASK 2	450 040	ASK 2 (Beige)	68
NPP ASK 3	450 059	ASK 3 (Grey)	68
NPP AVK 25 RD	450 250	Grey	22
NPP AVK 25 RD	450 259	Beige	24
NPP AVK 25 RD	451 251	Blue	24
NPP AVK 25 RD	452 252	Green	24
NPP AVK 25 RD	453 253	Yellow	24
NPP AVK 25 RD	454 254	Red	24
NPP AVK 4FS	450 200	Beige	85
NPP AVK 4FS	450 209	Grey	85
NPP AVK Y10	450 260	Grey	37
NPP AVK Y10	450 269	Beige	37
NPP AVK Y4/Y6	450 300	Grey	36
NPP AVK Y4/Y6	450 309	Beige	36
NPP AYK	450 090	AYK (Beige) / AYK (Beige)	80
NPP CPB 6B	450 290	Beige	45
NPP CPB 6B	450 299	Grey	45
NPP MYK 2.5	446 420	Beige	126
NPP PB 6	450 320	Beige	44
NPP PB 6	450 329	Grey	44
NPP PCY	450 190	Beige	152
NPP PCY	450 191	Blue	152
NPP PCY	450 199	Grey	152
NPP PIK 10 N	449 030	Beige	60
NPP PIK 10 N	449 039	Grey	60
NPP PIK 2.5 -4 N	449 012 T		61
NPP PIK 2.5N - 4N	449 010	PIK 2.5N - 4N (Beige) / PIK 2.5N - 4N (Beige)	56
NPP PIK 2.5N - 4N	449 019	PIK 2.5N - 4N (Grey) / PIK 2.5N - 4N (Grey)	56
NPP PIK 4FS	449 020	Beige	60
NPP PIK 4FS	449 029	Grey	60
NPP PUK 2T	450 140	PUK 2T (Beige)	62
NPP PUK 2T	450 149	PUK 2T (Grey)	62
NPP PUK 3	450 130	PUK 3 (Beige)	62
NPP PUK 3	450 139	PUK 3 (Grey)	62
NPP PUK 3S	450 160	Beige	64
NPP PUK 3S	450 169	Grey	64
NPP PUK 3T	450 150	PUK 3T (Beige)	62
NPP PUK 3T	450 159	PUK 3T (Grey)	62
NPP PYK 10	446 479	Grey	95
NPP PYK 10 T	446 472 T	Yellow - Yesil	97
NPP PYK 2.5 C	446 490	Beige	119
NPP PYK 2.5 C	446 499	Grey	119
NPP PYK 2.5 CT	446 492 T	Yellow - Green	119
NPP PYK 2.5 E	446 610	Beige	118
NPP PYK 2.5 E	446 619	Grey	118
NPP PYK 2.5 EA	446 620	Beige	112
NPP PYK 2.5 EA	446 629	Grey	112
NPP PYK 2.5 ET	446 612 T	Yellow - Green	118
NPP PYK 3 S	446 600	Beige	108
NPP PYK 3 S	446 609	Grey	108
NPP WGO 1	450 100	WGO 1 Beige	74
NPP WGO 1	450 109	WGO 1 Grey	74
NPP WGO 2IR	450 249	WGO 2IR (Grey)	75
NPP WGO PB 6	450 310	Beige	79
NPP WGO PB 6	450 319	Grey	79
NPP WGO Y6	450 270	Beige	78
NPP WGO Y6	450 279	Grey	78
NPP YBK 2.5A	450 210	Beige	141
NPP YBK 5 - YBK 1	450 060	Beige	140
NPP YBK 5 - YBK 1	450 069	Grey	140
NPP1 PYKM 2.5	446 589	Grey	99
NPP1 PYKM 2.5 T	446 582	Yellow - Green	99
NPP2 PYKM 2.5	446 599	Beige	99
NPP2 PYKM 2.5 T	446 592	Yellow - Green	99
NPP-EKI	111 010	WG-EKI (Beige)	88
Optical Measurement Tool	807 019	Optical Measurement Tool	165
PAEK 1730	508 603	Panel Tag Holders	183
PAEK 1752	508 604	Panel Tag Holders	183
PAEK 1770	508 605	Panel Tag Holders	183
PAP - KK	670 500	Din Rail Socket Children Protection + Earth	199
PAP	670 100	DIN Rail Socket + Earth	199
PA - LED	670 200	DIN Rail Socket Earth - LED	199
PAP - UPS	670 300	DIN Rail Socket UPS	199
PAP - UPS + LED	670 400	DIN Rail Socket UPS + LED	199
PB 6	307 510	Beige	44
PB 6	307 519	Grey	44
PB 6 T	336 580	Yellow - Green	44
PBIP 2715 G	508 801	Grey	183
PBIP 2715 W	508 800	White	183
PBIP 2715 Y	508 802	Yellow	183
PBIP 5015 G	508 804	Grey	183

Type	Cat. No.		Page	Type	Cat. No.		Page
PBIP 5015 W	508 803	White	183	PLO K-S 0,25 mm	807 041	White	163
PBIP 5015 Y	508 805	Yellow	183	PLO K-S 0,35 mm	807 042	Yellow	163
PBIP 6715 W	508 806	White	183	PLO K-S 0,50 mm	807 043	Brown	163
PBKP 2715	508 813	Transparent Protector	183	PLO K-S 0,70 mm	807 044	Blue	163
PBKP 5015	508 814	Transparent Protector	183	PLO K-S 1,00 mm	807 045	Orange	163
PBKP 6715	508 815	Transparent Protector	183	PLO-K-D 0,18 mm	807 046	Red	163
PCY 2.5	364 010	Beige	152	PLO-K-D 0,25 mm	807 047	White	163
PCY 2.5	364 011	Blue	152	PLO-K-D 0,35 mm	807 048	Yellow	163
PCY 2.5	364 019	Grey	152	PLO-K-D 0,50 mm	807 049	Brown	163
PCY 2.5 N	364 080	PCY-NÖTR	152	PLO-K-D 1,00 mm	807 050	Blue	163
PCY 2.5E	364 050	Beige	152	PLOT KRT-P 1 ml	807 070	Ink	164
PCY 2.5E	364 059	Grey	152	PLOT PL-A	807 021	Pen Plotter Plate	163
PCY 2.5EL	364 060	24 VDC Beige	152	PLOT PL-DB	807 032	Pen Plotter Plate	163
PCY 2.5EL	364 069	24 VDC Grey	152	PLOT PL-DB	807 026	Pen Plotter Plate	163
PCY 2.5EL	364 070	110 VAC Beige	152	PLOT PL-DB 5	807 033	Pen Plotter Plate	163
PCY 2.5EL	364 079	110 VAC Grey	152	PLOT PL-DB 4.5 / 7.5	807 033	Pen Plotter Plate	163
PCY 2.5EL	364 089	220 VAC Grey	153	PLOT PL-DB 5	807 028	Pen Plotter Plate	163
PCY 2.5L	364 020	24 VDC Beige	152	PLOT PL-KE	807 027	Pen Plotter Plate	163
PCY 2.5L	364 029	24 VDC Grey	152	PLOT SLV 2x10 ml	807 090	Cleaning Fluid	164
PCY 2.5L	364 030	110 VAC Beige	152	PLOT SLV 2x10 ml	807 091	Cleaning Fluid	164
PCY 2.5L	364 039	110 VAC Grey	152	PLOT TMZ K	807 100	Cleaning Container	164
PCY 2.5L	364 040	220 VAC Beige	152	PLOT TMZ S	807 080	Cleaning Set	164
PCY 2.5L	364 049	220 VAC Grey	152	PLOT-PL-E	807 025	Engraving Plate	186
PCY IT	423 090	Beige	152	PLT PLKBE 4	807 034	Pen Plotter Plate	163
PCY IT	423 097	Orange	152	PSK 1/12	420 120	Terminal Strips	156
PCY IT	423 099	Grey	152	PSK 1/2	420 020	Terminal Strips	156
PCY NB	525 400	PCY Neutral Busbar	152	PSK 2/10	421 100	Terminal Strips	156
PIK 10 N	319 900	Beige	60	PSK 2/2	421 020	Terminal Strips	156
PIK 10 N	319 909	Grey	60	PUK 2T	324 200	Beige	62
PIK 2.5 N	317 100	Beige	56	PUK 2T	324 209	Grey	62
PIK 2.5 N	317 109	Grey	56	PUK 3	324 100	Beige	62
PIK 2.5 ND	317 210	Beige	57	PUK 3	324 109	Grey	62
PIK 2.5 ND	317 219	Grey	57	PUK 3S	324 400	Beige	64
PIK 2.5 ND	317 220	Beige	57	PUK 3S	324 409	Grey	64
PIK 2.5 ND	317 229	Grey	57	PUK 3SLD	324 410	24 VDC NPN Beige	64
PIK 2.5 NK	317 120	Beige	56	PUK 3SLD	324 419	24 VDC NPN Grey	64
PIK 2.5 NK	317 129	Grey	56	PUK 3SLD	324 420	24 VDC PNP Beige	65
PIK 2.5 NLD	317 310	24 VAC Beige	57	PUK 3SLD	324 429	24 VDC NPN Grey	65
PIK 2.5 NLD	317 319	24 VAC Grey	57	PUK 3T	324 300	Beige	63
PIK 2.5 NLD	317 320	24 VDC Beige	57	PUK 3T	324 309	Grey	63
PIK 2.5 NLD	317 329	24 VDC Grey	57	PYK 1.5 M	307 010	Beige	94
PIK 2.5 NLD	317 410	48 VAC Beige	57	PYK 1.5 M	307 011	Blue	94
PIK 2.5 NLD	317 419	48 VAC Grey	57	PYK 1.5 M	307 012	Green	94
PIK 2.5 NLD	317 420	48 VDC Beige	57	PYK 1.5 M	307 013	Yellow	94
PIK 2.5 NLD	317 429	48 VDC Grey	57	PYK 1.5 M	307 014	Red	94
PIK 2.5 NLD	317 610	110 VAC Beige	57	PYK 1.5 M	307 019	Grey	94
PIK 2.5 NLD	317 619	110 VAC Grey	57	PYK 1.5 MC	307 020	Beige	117
PIK 2.5 NLD	317 620	110 VDC Beige	57	PYK 1.5 MC	307 029	Grey	117
PIK 2.5 NLD	317 629	110 VDC Grey	57	PYK 1.5 MCT	336 450	Yellow - Green	117
PIK 2.5 NLD	317 710	220 VAC Beige	57	PYK 1.5 ME	307 030	Beige	116
PIK 2.5 NLD	317 719	220 VAC Grey	57	PYK 1.5 ME	307 039	Grey	116
PIK 2.5 NLD	317 720	220 VDC Beige	57	PYK 1.5 MET	336 460	Yellow - Green	116
PIK 2.5 NT	336 560	Yellow - Green	61	PYK 1.5 T	336 440	Yellow - Green	96
PIK 4 FS	319 800	Beige / Beige	60	PYK 10	307 130	Beige	95
PIK 4 FS	319 809	Grey / Grey	60	PYK 10	307 131	Blue	95
PIK 4 NLD	339 329	24 VDC Grey	59	PYK 10	307 139	Grey	95
PIK 4 NT	336 570	Yellow - Green	61	PYK 10 T	336 530	Yellow - Yesil	97
PIK 4N	319 100	Beige	58	PYK 2.5	307 100	Beige	94
PIK 4N	319 109	Grey	58	PYK 2.5	307 101	Blue	94
PIK 4ND	319 210	Beige	59	PYK 2.5	307 109	Grey	94
PIK 4ND	319 219	Grey	59	PYK 2.5 2 FLD 220 V AC	307 350	Beige	103
PIK 4ND	319 220	Beige	59	PYK 2.5 2 FLD 220 V AC	307 359	Grey	103
PIK 4ND	319 229	Grey	59	PYK 2.5 2 FLD 24 V DC	307 340	Beige	103
PIK 4NK	319 120	Beige	58	PYK 2.5 2 FLD 24 V DC	307 349	Grey	103
PIK 4NK	319 129	Grey	58	PYK 2.5 2FD A	307 360	Beige	103
PIK 4NLD	319 310	24 VAC Beige	59	PYK 2.5 2FD A	307 369	Grey	103
PIK 4NLD	319 319	24 VAC Grey	59	PYK 2.5 2FD B	307 370	Beige	103
PIK 4NLD	319 320	24 VDC Beige	59	PYK 2.5 2FD B	307 379	Grey	103
PIK 4NLD	319 410	48 VAC Beige	59	PYK 2.5 A	307 160	Beige	112
PIK 4NLD	319 419	48 VAC Grey	59	PYK 2.5 A	307 169	Grey	112
PIK 4NLD	319 420	48 VDC Beige	59	PYK 2.5 C	307 380	Beige	119
PIK 4NLD	319 429	48 VDC Grey	59	PYK 2.5 C	307 389	Grey	119
PIK 4NLD	319 610	110 VAC Beige	59	PYK 2.5 CCA	307 210	Beige	113
PIK 4NLD	319 619	110 VAC Grey	59	PYK 2.5 CCA	307 219	Grey	113
PIK 4NLD	319 620	110 VDC Beige	59	PYK 2.5 CT	336 540	Yellow - Green	119
PIK 4NLD	319 629	110 VDC Grey	59	PYK 2.5 E	307 430	Beige	118
PIK 4NLD	319 710	220 VAC Beige	59	PYK 2.5 E	307 439	Grey	118
PIK 4NLD	319 719	220 VAC Grey	59	PYK 2.5 EA	307 450	Beige	112
PIK 4NLD	319 720	220 VDC Beige	59	PYK 2.5 EA	307 459	Grey	112
PIK 4NLD	319 729	220 VDC Grey	59	PYK 2.5 ET	336 550	Yellow - Green	118
PLO K-EL 0,25 mm	807 051		164	PYK 2.5 T	336 500	Yellow - Green	96
PLO K-EL 0,35 mm	807 052		164	PYK 2.5-2 FK	307 230	Beige	102
PLO K-EL 0,50 mm	807 053		164	PYK 2.5-2 FK	307 239	Grey	102
PLO K-EL 0,70 mm	807 054		164	PYK 2.5-2 FT	307 180	Beige / Beige	105
PLO K-S 0,18 mm	807 040	Red	163	PYK 2.5-2 FT	307 189	Grey / Grey	105
				PYK 2.5-2F	307 170	Beige	102

Type	Cat. No.		Page
PYK 2,5-2F	307 179	Grey	102
PYK 2,5-2FLD 220V AC	307 350	Beige	103
PYK 2,5-2FLD 220V AC	307 359	Grey	103
PYK 2,5-2FLD 24V DC	307 349	Grey	103
PYK 2,5-2FLD 24V DC	307 340	Beige	103
PYK 2,5-3 F	307 190	Beige / Beige	104
PYK 2,5-3 F	307 199	Grey / Grey	104
PYK 2,5-3 FT	307 200	Beige / Beige	105
PYK 2,5-3 FT	307 209	Grey / Grey	105
PYK 3 S	307 400	Beige	108
PYK 3 S	307 409	Grey	108
PYK 3 SLD (NPN)	307 410	Beige	108
PYK 3 SLD (NPN)	307 419	Grey	108
PYK 3 SLD (PNP)	307 420	Beige	109
PYK 3 SLD (PNP)	307 429	Grey	109
PYK 4	307 110	Beige	95
PYK 4	307 111	Blue	95
PYK 4	307 119	Grey	95
PYK 4 E	307 220	Beige	119
PYK 4 E	307 229	Grey	119
PYK 4 T	336 510	Yellow - Green	97
PYK 4 - 2FN	307 570	Beige	104
PYK 4 - 2FN	307 579	Grey	104
PYK 4I (6,35x31,75)	307 310	Beige	111
PYK 4I (6,35x31,75)	307 319	Grey	111
PYK 4ILD 220V AC (6,35x31,75)	307 330	Beige	111
PYK 4ILD 220V AC (6,35x31,75)	307 339	Grey	111
PYK 4ILD 24V DC (6,35x31,75)	307 320	Beige	111
PYK 4ILD 24V DC (6,35x31,75)	307 329	Grey	111
PYK 4S (5x20)	307 240	Beige	110
PYK 4S (5x20)	307 249	Grey	110
PYK 4S (5x20)	307 245	Black	110
PYK 4S (5x25)	307 280	Beige	110
PYK 4S (5x25)	307 289	Grey	110
PYK 4SLD 220V AC (5x20)	307 260	Beige	110
PYK 4SLD 220V AC (5x20)	307 269	Grey	110
PYK 4SLD 220V AC (5x25)	307 300	Beige	110
PYK 4SLD 220V AC (5x25)	307 309	Grey	110
PYK 4SLD 24V DC (5x20)	307 250	Beige	110
PYK 4SLD 24V DC (5x20)	307 259	Grey	110
PYK 4SLD 24V DC (5x25)	307 290	Beige	110
PYK 4SLD 24V DC (5x25)	307 299	Grey	110
PYK 6	307 121	Blue	85
PYK 6	307 129	Grey	95
PYK 6	307 120	Beige	95
PYK 6 T	336 520	Yellow - Green	97
PYK Test	498 550	Beige (PYK 2,5, PYK 2,5A, PYK 2,5CCA, PYK 4, PYK 4E, PYK 6)	98
PYK Test	498 559	Grey (PYK 2,5, PYK 2,5A, PYK 2,5CCA, PYK 4, PYK 4E, PYK 6)	98
PYK Test - A	498 650	Beige (PYK 4, PYK 4E)	98
PYK Test - A	498 659	Grey (PYK 4, PYK 4E)	98
PYKM 2.5	307 390	Beige	99
PYKM 2.5	307 399	Grey	99
PYKM 2.5 T	336 430	Yellow - Green	99
PYKMR 2.5	307 490	Beige	98
PYKMR 2.5	307 499	Grey	98
RA 10	498 450	Rail Adaptor (Beige)	198
RA 10	498 459	Rail Adaptor (Grey)	198
RR 11	630 110	Rubber Gland	205
RR 13,5	630 135	Rubber Gland	205
RR 16	630 160	Rubber Gland	205
RR 21	630 210	Rubber Gland	205
RR 29	630 290	Rubber Gland	205
RR 36	630 360	Rubber Gland	205
RR 42	630 420	Rubber Gland	205
RT	501 101	DIN Rail Support	195
SBK 35/10	401 181	Clamping Yokes	158
SBK 35/5	401 180	Clamping Yokes	158
SBK16/10	401 174	Clamping Yokes	158
SBK16/5	401 173	Clamping Yokes	158
SBK50/10	401 502	Clamping Yokes	158
SBK50/5	401 501	Clamping Yokes	158
SIFX	508 534	Adhesive Paper Labels	181
SIFX 0615 Y	508 530	Adhesive Paper Labels	181
SIFX 0912 Y	508 531	Adhesive Paper Labels	181
SIFX 0915 Y	508 532	Adhesive Paper Labels	181
SIT FP 4407	508 520	Adhesive Paper Labels	181
SK1	430 012	Terminals Strips	157
SK2	430 022	Terminals Strips	157
SK3	430 032	Terminals Strips	157
SK4	430 042	Terminals Strips	157
SKK	468 060	Holding Plate for Cover(Beige)	198
SKK	468 069	Holding Plate for Cover(Grey)	198
TKO-PB6/2	476 802	Comb Connector	44
TKO-PB6/3	476 803	Comb Connector	44
TKO-PB6/4	476 804	Comb Connector	44

Type	Cat. No.		Page
TKO-PB6/7	476 807	Comb Connector	44
TKÖ 10/10	476 299	AVK 10	23
TKÖ 10/2	476 292	AVK 10	23
TKÖ 10/3	476 293	AVK 10	23
TKÖ 10/4	476 294	AVK 10	23
TKÖ 2,5/10	476 269	AVK 2,5	22
TKÖ 2,5/2	476 262	AVK 2,5	22
TKÖ 2,5/3	476 263	AVK 2,5	22
TKÖ 2,5/4	476 264	AVK 2,5	22
TKÖ 4/10	476 279	AVK 4	22
TKÖ 4/2	476 272	AVK 4	22
TKÖ 4/3	476 273	AVK 4	22
TKÖ 4/4	476 274	AVK 4	22
TKÖ 6/10	476 289	AVK 6/ WGO1/ WGO3/ WGL	23
TKÖ 6/2	476 282	AVK 6/ WGO1/ WGO3/ WGL	23
TKÖ 6/3	476 283	AVK 6/ WGO1/ WGO3/ WGL	23
TKÖ 6/4	476 284	AVK 6/ WGO1/ WGO3/ WGL	23
TRV 10	422 030	Beige	155
TRV 10	422 037	Orange	155
TRV 10	422 039	Grey	155
TRV 4	422 010	Beige	154
TRV 4	422 017	Orange	154
TRV 4	422 019	Grey	154
TRV 4T	422 060	Yellow - Green	155
TRV 4B	422 050	Beige	154
TRV 4B	422 057	Orange	154
TRV 4B	422 059	Grey	154
TRV 4M	422 040	Beige	155
TRV 4M	422 047	Orange	155
TRV 4M	422 049	Grey	155
TRV 4S	422 020	Beige	155
TRV 4S	422 027	Orange	155
TRV 4S	422 029	Grey	155
TSK 1 (Ø2)	490 010	Test Plug	202
TSK 2 (Ø2)	490 020	Test Plug	202
TSK 3 (Ø2,3)	490 030	Test Plug	202
TSK 4 (Ø2,3)	490 040	Test Plug	202
TSK 4 (Ø4)	493 050	Test Plug	202
TSK 7 (Ø4)	490 070	Test Plug	202
TSK 8 (Ø4)	490 080	Test Plug	202
TSK 9 (Ø4)	490 090	Test Plug	202
UK 1,5/10	476 609	Cross Connection	94
UK 1,5/2	476 602	Cross Connection	94
UK 1,5/3	476 603	Cross Connection	94
UK 1,5/4	476 604	Cross Connection	94
UK 10/10	474 159	AVK 10	23
UK 10/10	476 259	YBK 10	95
UK 10/2	474 152	AVK 10	23
UK 10/2	476 252	YBK 10	95
UK 10/3	474 153	AVK 10	23
UK 10/3	476 253	YBK 10	95
UK 10/4	474 154	AVK 10	23
UK 10/4	476 254	YBK 10	95
UK 13/10	480 209	Cross Connection	45
UK 13/2	480 202	Cross Connection	45
UK 150/2	478 352	Cross Connection	49
UK 150/3	478 353	Cross Connection	49
UK 150/4	478 354	Cross Connection	49
UK 16/10	474 169	AVK 16	23
UK 16/2	474 162	AVK 16	23
UK 16/3	474 163	AVK 16	23
UK 16/4	474 164	AVK 16	23
UK 2,5/10	474 129	AVK 2,5	22
UK 2,5/10	476 229	YBK 2,5, MVK 2,5, AVK 2,5 RD	30
UK 2,5/2	474 122	AVK 2,5	22
UK 2,5/2	476 222	YBK 2,5, MVK 2,5, AVK 2,5 RD	30
UK 2,5/3	474 123	AVK 2,5	22
UK 2,5/3	476 223	YBK 2,5, MVK 2,5, AVK 2,5 RD	30
UK 2,5/4	474 124	AVK 2,5	22
UK 2,5/4	476 224	YBK 2,5, MVK 2,5, AVK 2,5 RD	30
UK 240/2	478 362	Cross Connection	49
UK 240/3	478 363	Cross Connection	49
UK 240/4	478 364	Cross Connection	49
UK 35/10	474 179	AVK 35	25
UK 35/2	474 172	AVK 35	25
UK 35/3	474 173	AVK 35	25
UK 35/4	474 174	AVK 35	25
UK 35/2 RDS	480 212	AVK 35 RDS / AVK 35 IRDS	25
UK 35/3 RDS	480 213	AVK 35 RDS / AVK 35 IRDS	25
UK 35/4 RDS	480 214	AVK 35 RDS / AVK 35 IRDS	25
UK 35/10 RDS	480 219	AVK 35 RDS / AVK 35 IRDS	25
UK 4/10	474 139	AVK 4 / PIK 4N	22
UK 4/10	476 239	YBK 4, MVK4, AVK 4 RD	30
UK 4/2	474 132	AVK 4 / PIK 4N	22
UK 4/2	476 232	YBK 4, MVK4, AVK 4 RD	30

Type	Cat. No.		Page	Type	Cat. No.		Page
UK 4/3	474 133	AVK 4 / PIK 4N	22	WGO 1	370 501	Beige / One Socket	74
UK 4/3	474 133	AVK 4 / PIK 4N	22	WGO 1	370 502	Beige / Double Socket	74
UK 4/3	476 233	YBK 4, MVK4, AVK 4 RD	30	WGO 1	370 590	Grey / Without Socket	74
UK 4/4	474 134	AVK 4 / PIK 4N	22	WGO 1	370 591	Grey / One Socket	74
UK 4/4	476 234	YBK 4, MVK4, AVK 4 RD	30	WGO 1	370 592	Grey / Double Socket	74
UK 50/2	478 332	AVK 50	48	WGO 2IR	375 900	Beige	75
UK 50/3	478 333	AVK 50	48	WGO 2IR	375 909	Grey	75
UK 50/4	478 334	AVK 50	48	WGO 2N	375 800	Beige / Without Socket	74
UK 6/10	474 149	AVK 6	23	WGO 2N	375 801	Beige / One Socket	74
UK 6/10	476 249	YBK 6	73	WGO 2N	375 802	Beige / Double Socket	74
UK 6/2	474 142	AVK 6	23	WGO 2N	375 803	Beige / One Test Socket	74
UK 6/2	476 242	YBK 6	73	WGO 2N	375 804	Beige / Double Socket	74
UK 6/3	474 143	AVK 6	23	WGO 2N	375 890	Grey / Without Socket	74
UK 6/3	476 243	YBK 6	73	WGO 2N	375 891	Grey / One Socket	74
UK 6/4	474 144	AVK 6	23	WGO 2N	375 892	Grey / Double Test Socket	74
UK 6/4	476 244	YBK 6	73	WGO 2N	375 893	Grey / One Test Socket	74
UK 70/2	478 372	AVK 70 RD / AVK PB 70 RD	50	WGO 2N	375 894	Grey / Double Socket	74
UK 70/3	478 373	AVK 70 RD / AVK PB 70 RD	50	WGO 3	375 600	Beige / Without Socket	76
UK 70/4	478 374	AVK 70 RD / AVK PB 70 RD	50	WGO 3	375 601	Beige / One Socket	76
UK 9.5/10	480 199	CPB 6	45	WGO 3	375 602	Beige / Double Socket	76
UK 9.5/2	480 192	CPB 6	45	WGO 3	375 690	Grey / Without Socket	76
UK 95/2	478 342	AVK 95	49	WGO 3	375 691	Grey / One Socket	76
UK 95/3	478 343	AVK 95	49	WGO 3	375 692	Grey / Double Socket	76
UK 95/4	478 344	AVK 95	49	WGO 4	376 090	Grey	76
UKB 150/2	478 312	AVK 150B / AVK 150	52	WGO 4	376 000	Beige	76
UKB 150/3	478 313	AVK 150B / AVK 150	52	WGO 4 PK	423 194	Red	76
UKB 150/4	478 314	AVK 150B / AVK 150	52	WGO PB 6	375 930	Beige	79
UKB 240/2	478 322	AVK 240B / AVK 240	53	WGO PB 6	375 939	Grey	79
UKB 240/3	478 323	AVK 240B / AVK 240	53	WGO PBD 6	375 940	Beige	79
UKB 240/4	478 324	AVK 240B / AVK 240	53	WGO PBD 6	375 949	Grey	79
UKB 95/2	478 302	AVK 95B / AVK 95	52	WGO Y6	375 910	Beige	78
UKB 95/3	478 303	AVK 95B / AVK 95	52	WGO Y6	375 919	Grey	78
UKB 95/4	478 304	AVK 95B / AVK 95	52	WGO YD6	375 920	Beige	78
VK 1	542110B	White	204	WGO YD6	375 929	Grey	78
VK 1	542110S	Black	204	WGO-UAA	498 300	Cross Connection Disconnecting Tool	74
VK 2	542120B	White	204	Y-BEK 5	508 700	Push Button Tag Holders	183
VK 2	542120S	Black	204	Y-BEK T	508 701	Push Button Tag Holders	183
VK 3	542130B	White	204	YBK 3S	324 700	Beige	138
VK 3	542130S	Black	204	YBK 3S	324 709	Grey	138
WGD 1	495 030	MR 32 - MR 35 (Beige)	196	YBK 3SLD	324 710	24VDC Beige (NPN)	138
WGD 1	495 039	MR 32 - MR 35 (Grey)	196	YBK 3SLD	324 719	24VDC Grey (NPN)	138
WG-EKI	110 010	Reverse Current Protection	88	YBK 3SLD	324 720	24VDC Beige (PNP)	139
WG-EKI	110 020	Reverse Current Protection	88	YBK 3SLD	324 729	24VDC Grey (PNP)	139
WG-EKI	110 030	Block of Extra Current Generated by Coils	88	YBK 10	306 250	Beige	123
WG-EKI	110 040	Block of Extra Current Generated by Coils	88	YBK 10	306 251	Blue	123
WG-EKI	110 050	Lamp/Test Circuit	88	YBK 10	306 252	Green	123
WG-EKI	110 060	Lamp/Test Circuit	88	YBK 10	306 253	Yellow	123
WG-EKI	110 070	Reverse Current Protection	88	YBK 10	306 254	Red	123
WG-EKI	110 080	Reverse Current Protection	88	YBK 10	306 259	Grey	123
WG-EKI	110 090	Lamp/Test Circuit	88	YBK 10T	336 250	Earth Terminals	125
WG-EKI	110 100	Lamp/Test Circuit	88	YBK 2.5	306 220	Beige	122
WG-EKI	110 110	Lamp/Test Circuit	88	YBK 2.5	306 221	Blue	122
WG-EKI	110 120	24 V	88	YBK 2.5	306 222	Green	122
WG-EKI	110 130	24 V	88	YBK 2.5	306 223	Yellow	122
WG-EKI	110 140	24 VDC	88	YBK 2.5	306 224	Red	122
WG-EKI	110 150	110 VDC	88	YBK 2.5	306 229	Grey	122
WG-EKI	110 160	220 VDC	88	YBK 2.5 - 2FD	316 210	Beige	131
WG-EKI	110 170	24 VDC	88	YBK 2.5 - 2FD	316 219	Grey	131
WG-EKI	110 180	110 VDC	88	YBK 2.5 - 2FD	316 220	Beige	131
WG-EKI	110 190	220 VDC	88	YBK 2.5 - 2FD	316 229	Grey	131
WG-EKI	110 200	24 VDC	88	YBK 2.5 - 2FK	316 120	Beige	130
WG-EKI	110 210	24 VDC	88	YBK 2.5 - 2FK	316 129	Grey	130
WG-EKI	110 220	30 V	88	YBK 2.5 - 3 F	324 500	Beige	134
WG-EKI	110 230	60 V	88	YBK 2.5 - 3 F	324 509	Grey	134
WG-EKI	110 240	75 V	88	YBK 2.5 - 3 FT	324 600	Beige	135
WG-EKI	110 250	130 V	88	YBK 2.5 - 3 FT	324 609	Grey	135
WG-EKI	110 260	275 V	88	YBK 2.5 A	353 200	Beige	141
WG-EKI	110 270	24 VAC	88	YBK 2.5 A	353 209	Grey	141
WG-EKI	110 280	48 VAC	88	YBK 2.5 CT	336 100	Earth Terminals	149
WG-EKI	110 290	110 VAC	88	YBK 2.5 ET	336 110	Yellow - Green	149
WG-EKI	110 300	220 VAC	88	YBK 2.5 T	336 220	Earth Terminals	124
WG-EKI	110 310	24 VAC	88	YBK 2.5-2F	316 100	Beige	130
WG-EKI	110 320	110 VAC	88	YBK 2.5-2F	316 109	Grey	130
WG-EKI	110 330	220 VAC	88	YBK 2.5-2FLD	316 310	24VAC Beige	131
WG-EKI	110 340	DC	88	YBK 2.5-2FLD	316 319	24VAC Grey	131
WG-EKI	110 350	24 VAC	88	YBK 2.5-2FLD	316 320	24VDC Beige	131
WG-EKI	110 360	48 VAC	88	YBK 2.5-2FLD	316 329	24VDC Grey	131
WG-EKI	110 370	60 VDC	88	YBK 2.5-2FLD	316 410	48VAC Beige	131
WG-EKI	110 380	Terminal With Cross Connection	88	YBK 2.5-2FLD	316 419	48VAC Grey	131
WG-EKI	110 390	Terminal With a Printed Circuit Card	88	YBK 2.5-2FLD	316 420	48VDC Beige	131
WGL 1	375 700	WGL 1 Beige Without Socket	76	YBK 2.5-2FLD	316 429	48VDC Grey	131
WGL 1	375 701	WGL 1 Beige One Socket	76	YBK 2.5-2FLD	316 610	110VAC Beige	131
WGL 1	375 790	WGL 1 Grey Without Socket	76	YBK 2.5-2FLD	316 619	110VAC Grey	131
WGL 1	375 791	WGL 1 Grey One Socket	76	YBK 2.5-2FLD	316 620	110VDC Beige	131
WGO 1	370 500	Beige / Without Socket	74	YBK 2.5-2FLD	316 629	110VDC Grey	131

Type	Cat. No.		Page
YBK 2.5-2FLD	316 710	220VAC Beige	131
YBK 2.5-2FLD	316 719	220VAC Grey	131
YBK 2.5-2FLD	316 720	220VDC Beige	131
YBK 2.5-2FLD	316 729	220VDC Grey	131
YBK 2.5-2FT	324 800	Beige	134
YBK 2.5-2FT	324 809	Grey	134
YBK 2.5C	326 100	Beige	146
YBK 2.5C	326 109	Grey	146
YBK 2.5CD	326 210	Beige	148
YBK 2.5CD	326 219	Grey	148
YBK 2.5CLD	326 310	24 VAC Beige	148
YBK 2.5CLD	326 319	24 VAC Grey	148
YBK 2.5CLD	326 320	24 VDC Beige	148
YBK 2.5CLD	326 329	24 VDC Grey	148
YBK 2.5CLD	326 410	48 VAC Beige	148
YBK 2.5CLD	326 419	48 VAC Grey	148
YBK 2.5CLD	326 420	48 VDC Beige	148
YBK 2.5CLD	326 429	48 VDC Grey	148
YBK 2.5CLD	326 610	110 VAC Beige	148
YBK 2.5CLD	326 619	110 VAC Grey	148
YBK 2.5CLD	326 620	110 VDC Beige	148
YBK 2.5CLD	326 629	110 VDC Grey	148
YBK 2.5CLD	326 710	220 VAC Beige	148
YBK 2.5CLD	326 719	220 VAC Grey	148
YBK 2.5CLD	326 720	220 VDC Beige	148
YBK 2.5CLD	326 729	220 VDC Grey	148
YBK 2.5Cx2	326 200	Beige	147
YBK 2.5Cx2	326 209	Grey	147
YBK 2.5E	326 050	Beige	146
YBK 2.5E	326 059	Grey	146
YBK 4	306 230	Beige	122
YBK 4	306 231	Blue	122
YBK 4	306 232	Green	122
YBK 4	306 233	Yellow	122
YBK 4	306 234	Red	122
YBK 4	306 239	Grey	122
YBK 4 - 2 F	318 100	Beige	132
YBK 4 - 2 F	318 109	Grey	132
YBK 4 - 2 FD	318 210	Beige	133
YBK 4 - 2 FD	318 219	Grey	133
YBK 4 - 2 FD	318 220	Beige	133
YBK 4 - 2 FD	318 229	Grey	133
YBK 4 - 2 FK	318 120	Beige	132
YBK 4 - 2 FK	318 129	Grey	132
YBK 4 - 2 FLD	318 310	24 VAC Beige	133
YBK 4 - 2 FLD	318 319	24 VAC Grey	133
YBK 4 - 2 FLD	318 320	24 VDC Beige	133
YBK 4 - 2 FLD	318 329	24 VDC Grey	133
YBK 4 - 2 FLD	318 410	48 VAC Beige	133
YBK 4 - 2 FLD	318 419	48 VAC Grey	133
YBK 4 - 2 FLD	318 420	48 VDC Beige	133
YBK 4 - 2 FLD	318 429	48 VDC Grey	133
YBK 4 - 2 FLD	318 610	110 VAC Beige	133
YBK 4 - 2 FLD	318 619	110 VAC Grey	133
YBK 4 - 2 FLD	318 620	110 VDC Beige	133
YBK 4 - 2 FLD	318 629	110 VDC Grey	133
YBK 4 - 2 FLD	318 710	220 VAC Beige	133
YBK 4 - 2 FLD	318 719	220 VAC Grey	133
YBK 4 - 2 FLD	318 720	220 VDC Beige	133
YBK 4 - 2 FLD	318 729	220 VDC Grey	133
YBK 4 T	336 230	Earth Terminals	124
YBK 6	306 240	Beige	123
YBK 6	306 241	Blue	123
YBK 6	306 242	Green	123
YBK 6	306 243	Yellow	123
YBK 6	306 244	Red	123
YBK 6	306 249	Grey	123
YBK 6 T	336 240	Earth Terminals	125
YBK I	355 120	Beige	142
YBK I	355 129	Grey	142
YBK IB	363 200	Beige	142
YBK IB	363 209	Grey	142
YBK ILD	355 810	24 VAC Beige	143
YBK ILD	355 819	24 VAC Grey	143
YBK ILD	355 820	24 VDC Beige	143
YBK ILD	355 829	24 VDC Grey	143
YBK ILD	355 830	48 VAC Beige	143
YBK ILD	355 839	48 VAC Grey	143
YBK ILD	355 840	48 VDC Beige	143
YBK ILD	355 849	48 VDC Grey	143
YBK ILD	355 850	110 VAC Beige	143
YBK ILD	355 859	110 VAC Grey	143
YBK ILD	355 860	110 VDC Beige	143
YBK ILD	355 869	110 VDC Grey	143
YBK ILD	355 870	220 VAC Beige	143

Type	Cat. No.		Page
YBK ILD	355 879	220 VAC Grey	143
YBK ILD	355 880	220 VDC Beige	143
YBK ILD	355 889	220 VDC Grey	143
YBK S	355 110	Beige	140
YBK S	355 119	Grey	140
YBK SB	363 100	Beige	140
YBK SB	363 109	Grey	140
YBK SLD	355 710	24 VAC Beige	141
YBK SLD	355 719	24 VAC Grey	141
YBK SLD	355 720	24 VDC Beige	141
YBK SLD	355 729	24 VDC Grey	141
YBK SLD	355 730	48 VAC Beige	141
YBK SLD	355 739	48 VAC Grey	141
YBK SLD	355 740	48 VDC Beige	141
YBK SLD	355 749	48 VDC Grey	141
YBK SLD	355 750	110 VAC Beige	141
YBK SLD	355 759	110 VAC Grey	141
YBK SLD	355 760	110 VDC Beige	141
YBK SLD	355 769	110 VDC Grey	141
YBK SLD	355 770	220 VAC Beige	141
YBK SLD	355 779	220 VAC Grey	141
YBK SLD	355 780	220 VDC Beige	141
YBK SLD	355 789	220 VDC Grey	141
YK 1	541210B	White	204
YK 1	541210S	Black	204
YK 2	541280B	White	204
YK 2	541280S	Black	204
YKB 100	532100B	2,5x100 mm. White	203
YKB 100	532100S	2,5x100 mm. Black	203
YKB 120	534120B	4,8x120 mm. White	203
YKB 120	534120S	4,8x120 mm. Black	203
YKB 142	532142B	2,5x142 mm. White	203
YKB 142	532142S	2,5x142 mm. Black	203
YKB 150	533150B	3,6x150 mm. White	203
YKB 150	533150S	3,6x150 mm. Black	203
YKB 190	534190B	4,8x190 mm. White	203
YKB 190	534190S	4,8x190 mm. Black	203
YKB 203	532203B	2,5x142 mm. White	203
YKB 203	532203S	2,5x142 mm. Black	203
YKB 250	533250B	3,6x250 mm. White	203
YKB 250	533250S	3,6x250 mm. Black	203
YKB 292	533292B	3,6x292 mm. White	203
YKB 292	533292S	3,6x292 mm. Black	203
YKB 300	537300B	7,6x300 mm. White	203
YKB 300	537300S	7,6x300 mm. Black	203
YKB 368	533368B	3,6x368 mm. White	203
YKB 368	533368S	3,6x368 mm. Black	203
YKB 368	534368B	4,8x368 mm. White	203
YKB 368	534368S	4,8x368 mm. Black	203
YKB 380	537380B	7,6x380 mm. White	203
YKB 380	537380S	7,6x380 mm. Black	203
YKB 450	538450B	8,0x450 mm. White	203
YKB 450	538450S	8,0x450 mm. Black	203
YKB 450	538450S	8,0x450 mm. Black	203
YKB 762	539762B	9,0x762 mm. White	203
YKB 762	539762S	9,0x762 mm. White	203
YKB 762	539762S	9,0x762 mm. Black	203
YKB 762	539762S	9,0x762 mm. Black	203
YKB 94	532094B	2,5x94 mm. White	203
YKB 94	532094B	2,5x94 mm. White	203
YKB 94	532094S	2,5x94 mm. Black	203
YKB 94	532094S	2,5x94 mm. Black	203
Y-KOIP 209 W	508 060	White - Without Print	181
Y-KOIP 209 Y	508 061	Yellow - Without Print	181
Y-OIP 1710 W	508 065	White - Without Print	181
Y-OIP 1710 Y	508 066	Yellow - Without Print	181
Y-PAEK 1730	508 600	Panel Tag Holders	183
Y-PAEK 1752	508 601	Panel Tag Holders	183
Y-PAEK 1770	508 602	Panel Tag Holders	183

Type	Cat. No.		Page	Type	Cat. No.		Page
UK 4/3	474 133	AVK 4 / PIK 4N	22	WGO 1	370 501	Beige / One Socket	74
UK 4/3	474 133	AVK 4 / PIK 4N	22	WGO 1	370 502	Beige / Double Socket	74
UK 4/3	476 233	YBK 4, MVK4, AVK 4 RD	30	WGO 1	370 590	Grey / Without Socket	74
UK 4/4	474 134	AVK 4 / PIK 4N	22	WGO 1	370 591	Grey / One Socket	74
UK 4/4	476 234	YBK 4, MVK4, AVK 4 RD	30	WGO 1	370 592	Grey / Double Socket	74
UK 50/2	478 332	AVK 50	48	WGO 2IR	375 900	Beige	75
UK 50/3	478 333	AVK 50	48	WGO 2IR	375 909	Grey	75
UK 50/4	478 334	AVK 50	48	WGO 2N	375 800	Beige / Without Socket	74
UK 6/10	474 149	AVK 6	23	WGO 2N	375 801	Beige / One Socket	74
UK 6/10	476 249	YBK 6	73	WGO 2N	375 802	Beige / Double Socket	74
UK 6/2	474 142	AVK 6	23	WGO 2N	375 803	Beige / One Test Socket	74
UK 6/2	476 242	YBK 6	73	WGO 2N	375 804	Beige / Double Socket	74
UK 6/3	474 143	AVK 6	23	WGO 2N	375 890	Grey / Without Socket	74
UK 6/3	476 243	YBK 6	73	WGO 2N	375 891	Grey / One Socket	74
UK 6/4	474 144	AVK 6	23	WGO 2N	375 892	Grey / Double Test Socket	74
UK 6/4	476 244	YBK 6	73	WGO 2N	375 893	Grey / One Test Socket	74
UK 70/2	478 372	AVK 70 RD / AVK PB 70 RD	50	WGO 2N	375 894	Grey / Double Socket	74
UK 70/3	478 373	AVK 70 RD / AVK PB 70 RD	50	WGO 3	375 600	Beige / Without Socket	76
UK 70/4	478 374	AVK 70 RD / AVK PB 70 RD	50	WGO 3	375 601	Beige / One Socket	76
UK 9.5/10	480 199	CPB 6	45	WGO 3	375 602	Beige / Double Socket	76
UK 9.5/2	480 192	CPB 6	45	WGO 3	375 690	Grey / Without Socket	76
UK 95/2	478 342	AVK 95	49	WGO 3	375 691	Grey / One Socket	76
UK 95/3	478 343	AVK 95	49	WGO 3	375 692	Grey / Double Socket	76
UK 95/4	478 344	AVK 95	49	WGO 4	376 090	Grey	76
UKB 150/2	478 312	AVK 150B / AVK 150	52	WGO 4	376 000	Beige	76
UKB 150/3	478 313	AVK 150B / AVK 150	52	WGO 4 PK	423 194	Red	76
UKB 150/4	478 314	AVK 150B / AVK 150	52	WGO PB 6	375 930	Beige	79
UKB 240/2	478 322	AVK 240B / AVK 240	53	WGO PB 6	375 939	Grey	79
UKB 240/3	478 323	AVK 240B / AVK 240	53	WGO PBD 6	375 940	Beige	79
UKB 240/4	478 324	AVK 240B / AVK 240	53	WGO PBD 6	375 949	Grey	79
UKB 95/2	478 302	AVK 95B / AVK 95	52	WGO Y6	375 910	Beige	78
UKB 95/3	478 303	AVK 95B / AVK 95	52	WGO Y6	375 919	Grey	78
UKB 95/4	478 304	AVK 95B / AVK 95	52	WGO YD6	375 920	Beige	78
VK 1	542110B	White	204	WGO YD6	375 929	Grey	78
VK 1	542110S	Black	204	WGO-UAA	498 300	Cross Connection Disconnecting Tool	74
VK 2	542120B	White	204	Y-BEK 5	508 700	Push Button Tag Holders	183
VK 2	542120S	Black	204	Y-BEK T	508 701	Push Button Tag Holders	183
VK 3	542130B	White	204	YBK 3S	324 700	Beige	138
VK 3	542130S	Black	204	YBK 3S	324 709	Grey	138
WGD 1	495 030	MR 32 - MR 35 (Beige)	196	YBK 3SLD	324 710	24VDC Beige (NPN)	138
WGD 1	495 039	MR 32 - MR 35 (Grey)	196	YBK 3SLD	324 719	24VDC Grey (NPN)	138
WG-EKI	110 010	Reverse Current Protection	88	YBK 3SLD	324 720	24VDC Beige (PNP)	139
WG-EKI	110 020	Reverse Current Protection	88	YBK 3SLD	324 729	24VDC Grey (PNP)	139
WG-EKI	110 030	Block of Extra Current Generated by Coils	88	YBK 10	306 250	Beige	123
WG-EKI	110 040	Block of Extra Current Generated by Coils	88	YBK 10	306 251	Blue	123
WG-EKI	110 050	Lamp/Test Circuit	88	YBK 10	306 252	Green	123
WG-EKI	110 060	Lamp/Test Circuit	88	YBK 10	306 253	Yellow	123
WG-EKI	110 070	Reverse Current Protection	88	YBK 10	306 254	Red	123
WG-EKI	110 080	Reverse Current Protection	88	YBK 10	306 259	Grey	123
WG-EKI	110 090	Lamp/Test Circuit	88	YBK 10T	336 250	Earth Terminals	125
WG-EKI	110 100	Lamp/Test Circuit	88	YBK 2.5	306 220	Beige	122
WG-EKI	110 110	Lamp/Test Circuit	88	YBK 2.5	306 221	Blue	122
WG-EKI	110 120	24 V	88	YBK 2.5	306 222	Green	122
WG-EKI	110 130	24 V	88	YBK 2.5	306 223	Yellow	122
WG-EKI	110 140	24 VDC	88	YBK 2.5	306 224	Red	122
WG-EKI	110 150	110 VDC	88	YBK 2.5	306 229	Grey	122
WG-EKI	110 160	220 VDC	88	YBK 2.5 - 2FD	316 210	Beige	131
WG-EKI	110 170	24 VDC	88	YBK 2.5 - 2FD	316 219	Grey	131
WG-EKI	110 180	110 VDC	88	YBK 2.5 - 2FD	316 220	Beige	131
WG-EKI	110 190	220 VDC	88	YBK 2.5 - 2FD	316 229	Grey	131
WG-EKI	110 200	24 VDC	88	YBK 2.5 - 2FK	316 120	Beige	130
WG-EKI	110 210	24 VDC	88	YBK 2.5 - 2FK	316 129	Grey	130
WG-EKI	110 220	30 V	88	YBK 2.5 - 3 F	324 500	Beige	134
WG-EKI	110 230	60 V	88	YBK 2.5 - 3 F	324 509	Grey	134
WG-EKI	110 240	75 V	88	YBK 2.5 - 3 FT	324 600	Beige	135
WG-EKI	110 250	130 V	88	YBK 2.5 - 3 FT	324 609	Grey	135
WG-EKI	110 260	275 V	88	YBK 2.5 A	353 200	Beige	141
WG-EKI	110 270	24 VAC	88	YBK 2.5 A	353 209	Grey	141
WG-EKI	110 280	48 VAC	88	YBK 2.5 CT	336 100	Earth Terminals	149
WG-EKI	110 290	110 VAC	88	YBK 2.5 ET	336 110	Yellow - Green	149
WG-EKI	110 300	220 VAC	88	YBK 2.5 T	336 220	Earth Terminals	124
WG-EKI	110 310	24 VAC	88	YBK 2.5-2F	316 100	Beige	130
WG-EKI	110 320	110 VAC	88	YBK 2.5-2F	316 109	Grey	130
WG-EKI	110 330	220 VAC	88	YBK 2.5-2FLD	316 310	24VAC Beige	131
WG-EKI	110 340	DC	88	YBK 2.5-2FLD	316 319	24VAC Grey	131
WG-EKI	110 350	24 VAC	88	YBK 2.5-2FLD	316 320	24VDC Beige	131
WG-EKI	110 360	48 VAC	88	YBK 2.5-2FLD	316 329	24VDC Grey	131
WG-EKI	110 370	60 VDC	88	YBK 2.5-2FLD	316 410	48VAC Beige	131
WG-EKI	110 380	Terminal With Cross Connection	88	YBK 2.5-2FLD	316 419	48VAC Grey	131
WG-EKI	110 390	Terminal With a Printed Circuit Card	88	YBK 2.5-2FLD	316 420	48VDC Beige	131
WGL 1	375 700	WGL 1 Beige Without Socket	76	YBK 2.5-2FLD	316 429	48VDC Grey	131
WGL 1	375 701	WGL 1 Beige One Socket	76	YBK 2.5-2FLD	316 610	110VAC Beige	131
WGL 1	375 790	WGL 1 Grey Without Socket	76	YBK 2.5-2FLD	316 619	110VAC Grey	131
WGL 1	375 791	WGL 1 Grey One Socket	76	YBK 2.5-2FLD	316 620	110VDC Beige	131
WGO 1	370 500	Beige / Without Socket	74	YBK 2.5-2FLD	316 629	110VDC Grey	131

Type	Cat. No.		Page
YBK 2.5-2FLD	316 719	220VAC Grey	131
YBK 2.5-2FLD	316 720	220VDC Beige	131
YBK 2.5-2FLD	316 729	220VDC Grey	131
YBK 2.5-2FT	324 800	Beige	134
YBK 2.5-2FT	324 809	Grey	134
YBK 2.5C	326 100	Beige	146
YBK 2.5C	326 109	Grey	146
YBK 2.5CD	326 210	Beige	148
YBK 2.5CD	326 219	Grey	148
YBK 2.5CLD	326 310	24 VAC Beige	148
YBK 2.5CLD	326 319	24 VAC Grey	148
YBK 2.5CLD	326 320	24 VDC Beige	148
YBK 2.5CLD	326 329	24 VDC Grey	148
YBK 2.5CLD	326 410	48 VAC Beige	148
YBK 2.5CLD	326 419	48 VAC Grey	148
YBK 2.5CLD	326 420	48 VDC Beige	148
YBK 2.5CLD	326 429	48 VDC Grey	148
YBK 2.5CLD	326 610	110 VAC Beige	148
YBK 2.5CLD	326 619	110 VAC Grey	148
YBK 2.5CLD	326 620	110 VDC Beige	148
YBK 2.5CLD	326 629	110 VDC Grey	148
YBK 2.5CLD	326 710	220 VAC Beige	148
YBK 2.5CLD	326 719	220 VAC Grey	148
YBK 2.5CLD	326 720	220 VDC Beige	148
YBK 2.5CLD	326 729	220 VDC Grey	148
YBK 2.5Cx2	326 200	Beige	147
YBK 2.5Cx2	326 209	Grey	147
YBK 2.5E	326 050	Beige	146
YBK 2.5E	326 059	Grey	146
YBK 4	306 230	Beige	122
YBK 4	306 231	Blue	122
YBK 4	306 232	Green	122
YBK 4	306 233	Yellow	122
YBK 4	306 234	Red	122
YBK 4	306 239	Grey	122
YBK 4 - 2 F	318 100	Beige	132
YBK 4 - 2 F	318 109	Grey	132
YBK 4 - 2 FD	318 210	Beige	133
YBK 4 - 2 FD	318 219	Grey	133
YBK 4 - 2 FD	318 220	Beige	133
YBK 4 - 2 FD	318 229	Grey	133
YBK 4 - 2 FK	318 120	Beige	132
YBK 4 - 2 FK	318 129	Grey	132
YBK 4 - 2 FLD	318 310	24 VAC Beige	133
YBK 4 - 2 FLD	318 319	24 VAC Grey	133
YBK 4 - 2 FLD	318 320	24 VDC Beige	133
YBK 4 - 2 FLD	318 329	24 VDC Grey	133
YBK 4 - 2 FLD	318 410	48 VAC Beige	133
YBK 4 - 2 FLD	318 419	48 VAC Grey	133
YBK 4 - 2 FLD	318 420	48 VDC Beige	133
YBK 4 - 2 FLD	318 429	48 VDC Grey	133
YBK 4 - 2 FLD	318 610	110 VAC Beige	133
YBK 4 - 2 FLD	318 619	110 VAC Grey	133
YBK 4 - 2 FLD	318 620	110 VDC Beige	133
YBK 4 - 2 FLD	318 629	110 VDC Grey	133
YBK 4 - 2 FLD	318 710	220 VAC Beige	133
YBK 4 - 2 FLD	318 719	220 VAC Grey	133
YBK 4 - 2 FLD	318 720	220 VDC Beige	133
YBK 4 - 2 FLD	318 729	220 VDC Grey	133
YBK 4 T	336 230	Earth Terminals	124
YBK 6	306 240	Beige	123
YBK 6	306 241	Blue	123
YBK 6	306 242	Green	123
YBK 6	306 243	Yellow	123
YBK 6	306 244	Red	123
YBK 6	306 249	Grey	123
YBK 6 T	336 240	Earth Terminals	125
YBK I	355 120	Beige	142
YBK I	355 129	Grey	142
YBK IB	363 200	Beige	142
YBK IB	363 209	Grey	142
YBK ILD	355 810	24 VAC Beige	143
YBK ILD	355 819	24 VAC Grey	143
YBK ILD	355 820	24 VDC Beige	143
YBK ILD	355 829	24 VDC Grey	143
YBK ILD	355 830	48 VAC Beige	143
YBK ILD	355 839	48 VAC Grey	143
YBK ILD	355 840	48 VDC Beige	143
YBK ILD	355 849	48 VDC Grey	143
YBK ILD	355 850	110 VAC Beige	143
YBK ILD	355 859	110 VAC Grey	143
YBK ILD	355 860	110 VDC Beige	143
YBK ILD	355 869	110 VDC Grey	143
YBK ILD	355 870	220 VAC Beige	143
YBK ILD	355 879	220 VAC Grey	143

Type	Cat. No.		Page
YBK ILD	355 880	220 VDC Beige	143
YBK ILD	355 889	220 VDC Grey	143
YBK S	355 110	Beige	140
YBK S	355 119	Grey	140
YBK SB	363 100	Beige	140
YBK SB	363 109	Grey	140
YBK SLD	355 710	24 VAC Beige	141
YBK SLD	355 719	24 VAC Grey	141
YBK SLD	355 720	24 VDC Beige	141
YBK SLD	355 729	24 VDC Grey	141
YBK SLD	355 730	48 VAC Beige	141
YBK SLD	355 739	48 VAC Grey	141
YBK SLD	355 740	48 VDC Beige	141
YBK SLD	355 749	48 VDC Grey	141
YBK SLD	355 750	110 VAC Beige	141
YBK SLD	355 759	110 VAC Grey	141
YBK SLD	355 760	110 VDC Beige	141
YBK SLD	355 769	110 VDC Grey	141
YBK SLD	355 770	220 VAC Beige	141
YBK SLD	355 779	220 VAC Grey	141
YBK SLD	355 780	220 VDC Beige	141
YBK SLD	355 789	220 VDC Grey	141
YK 1	541210B	White	204
YK 1	541210S	Black	204
YK 2	541280B	White	204
YK 2	541280S	Black	204
YKB 100	532100B	2,5x100 mm. White	203
YKB 100	532100S	2,5x100 mm. Black	203
YKB 120	534120B	4,8x120 mm. White	203
YKB 120	534120S	4,8x120 mm. Black	203
YKB 142	532142B	2,5x142 mm. White	203
YKB 142	532142S	2,5x142 mm. Black	203
YKB 150	533150B	3,6x150 mm. White	203
YKB 150	533150S	3,6x150 mm. Black	203
YKB 190	534190B	4,8x190 mm. White	203
YKB 190	534190S	4,8x190 mm. Black	203
YKB 203	532203B	2,5x142 mm. White	203
YKB 203	532203S	2,5x142 mm. Black	203
YKB 250	533250B	3,6x250 mm. White	203
YKB 250	533250S	3,6x250 mm. Black	203
YKB 292	533292B	3,6x292 mm. White	203
YKB 292	533292S	3,6x292 mm. Black	203
YKB 300	537300B	7,6x300 mm. White	203
YKB 300	537300S	7,6x300 mm. Black	203
YKB 368	533368B	3,6x368 mm. White	203
YKB 368	533368S	3,6x368 mm. Black	203
YKB 368	534368B	4,8x368 mm. White	203
YKB 368	534368S	4,8x368 mm. Black	203
YKB 380	537380B	7,6x380 mm. White	203
YKB 380	537380S	7,6x380 mm. Black	203
YKB 450	538450B	8,0x450 mm. White	203
YKB 450	538450S	8,0x450 mm. Black	203
YKB 450	538450S	8,0x450 mm. Black	203
YKB 762	539762B	9,0x762 mm. White	203
YKB 762	539762B	9,0x762 mm. White	203
YKB 762	539762S	9,0x762 mm. Black	203
YKB 762	539762S	9,0x762 mm. Black	203
YKB 94	532094B	2,5x94 mm. White	203
YKB 94	532094B	2,5x94 mm. White	203
YKB 94	532094S	2,5x94 mm. Black	203
YKB 94	532094S	2,5x94 mm. Black	203
Y-KOIP 209 W	508 060	White - Without Print	181
Y-KOIP 209 Y	508 061	Yellow - Without Print	181
Y-OIP 1710 W	508 065	White - Without Print	181
Y-OIP 1710 Y	508 066	Yellow - Without Print	181
Y-PAEK 1730	508 600	Panel Tag Holders	183
Y-PAEK 1752	508 601	Panel Tag Holders	183
Y-PAEK 1770	508 602	Panel Tag Holders	183